Listen to the Music
C-FAX 1070

Victoria Times

TODAY'S NEWS TODAY
Classified 386-2121
News 382-3131

92nd YEAR, No. 71 ★★ VICTORIA TIMES, TUESDAY, SEPTEMBER 2, 1975 15 CENTS DAILY, 30 CENTS SATURDAY

★ SPORTS ★

Victoria Bates are back home after winning the Canadian men's softball championship in Oshawa on the weekend. The celebrating was still going on Monday night as the team made plans for its trip to New Zealand in January when the world championships will be played. Page 10.

Elsewhere on today's sports pages:

Playing Vancouver Burrards has been a risky business for Victoria Shamrocks in their Western Lacrosse Association final, but things may go a little better tonight in Richmond where the fourth game is scheduled. Burrards, leading the best-of-seven series 2-1, will be without Ward Sanderson, the roughest player in the league. He drew a one-game suspension after touching off a near-riot Saturday at Victoria's Memorial Arena. Page 10.

Victoria McDonalds face a must-win situation tonight at Esquimalt Sports Centre in their Western Canada Junior Lacrosse Association final against Burnaby Cablevision. Macs trail 3-2 in the best-of-seven series. Page 10.

There's a tie for first place in the Western Football Conference between Edmonton Eskimos and Saskatchewan Roughriders. The Esks dumped Calgary Stampeders 35-31 with two seconds to go while the Roughriders downed Winnipeg Blue Bombers 27-23, knocking the Bombers into third place. Page 10.

Baseball's scene-stealer Monday was pitcher Tom Seaver of the New York Mets. He struck out 10 batters en route to a 3-0 victory over Pittsburgh Pirates and became the first man in history to record eight consecutive 200-strikeout seasons. Page 12.

Jim Goddard, who celebrates his 19th birthday today, got an early present Saturday at Gorge Vale when he came from behind to capture the Canadian junior men's golf championship. Page 11.

Victoria professional John Morgan fired a record 58 at Cedar Hill on Sunday to capture the annual CFAX-Metro Toyota Open golf tournament. Page 11.

Poor to Get Poorer IMF Outlook Shows

Times News Services

WASHINGTON — One billion persons in the poorest countries of the world face economic stagnation for the rest of the decade, while real per capita income in the rich industrial countries will grow from $3,100 in 1970 to $4,000 in 1980, World Bank President Robert McNamara said Monday.

In his opening addresss to the joint annual meetings of the World Bank and the International Monetary Fund here, McNamara said that the poor countries had become "the principal victims" of worldwide inflation, higher oil costs, prolonged recession in the industrial world, and a deterioration in the prices they get for their exports compared with what they pay for imports.

To help cope with this situation, which he said is precipitating a "severe foreign exchange crisis" McNamara proposed a $40 billion lending program for the bank for the fiscal years 1976-80, representing a 58 per cent increase over the past five-year period, after allowing for inflation.

Of the $40 billion total, $7 billion is ticketed for the current fiscal year, compared with $6.1 billion in fiscal 1975.

McNamara reported that the impact on the world eco-

See HARD Page 2

5.1 CENTS GASOLINE BOOST

Victoria gasoline prices will go up at least 5.1 cents a gallon Wednesday as a provincial freeze comes to an end.

This will increase the basic retail price for standard gasoline to 75 cents from 69.9 cents and premium will go to about 80 cents from 74.9 cents.

The increases are the result of a federal government action permitting increases in the price of crude oil to $8 a barrel from $6.50. These increases went into effect Aug. 15, although some provinces delayed the raises beyond that date.

The 5.1 cents a gallon increase consists of 4.5 cents on the added cost of crude oil plus .6 cents added federal sales tax.

This 5.1 cents increase is at the wholesale level but the majority of retailers will simply pass along the new increases.

Robert Dunsmuir, Victoria president of the Automotive Retailers Association, said about 80 per cent of the local service station dealers have signed contracts permitting the oil companies to limit the price they could charge for gasoline. As almost all of them are at the limit now, there could be no increase above the 5.1 cents a gallon level.

However, the other 20 per cent of service stations are free to charge what they wish and some are as high as 80 cents a gallon for standard gasoline.

Dunsmuir said Victoria service stations realized they had to cut their prices some months ago to meet the competition of self-service stations, most of which are run directly by oil companies.

Before that time, they had been taking a markup of 14.8 cents a gallon. Under the revised agreement, they take only 5 cents a gallon, plus a 3-cents-a-gallon reduction on

See GAS Page 2

IT'S RAINING IN METRIC

OTTAWA (CP) — Measurement of rain and snowfall in metric units throughout Canada began Monday. The metric commission says rain is now measured in millimetres and snow in centimetres.

Five mm. of rain is a light sprinkle, but 50 mm. is a downpour.



LONG HALLWAY gets a last sweep from custodian Walter Cunningham in preparation for 400-odd youngsters who will descend on Blanshard elementary school Wednesday morning, the first day of school. Greater Victoria School District expects 28,712 scrubbed faces to turn up at its 56 schools, a 566-student drop from last year's enrolment. (Bill Halkett photo)

Ireland Killings Flare Up

BELFAST (UPI) — A flareup of religious warfare in Northern Ireland has killed 11 persons in the past three days.

Shooting attacks Monday took seven lives in what police and army officials said was the most violent day in the province in more than two years.

In the most serious incident Monday, four persons were shot to death and 16 others wounded in an attack on a Protestant meeting, 50 miles south of Belfast.

Police said two gunmen walked into the hall and fired bursts from submachine guns at more than 50 persons gathered inside. They then exploded a bomb on the steps of the hall before escaping in a car.

A 36-year-old Roman Catholic was shot to death as he answered the door of his home at Dungannon, 35 miles southwest of Belfast, Monday night. Police said two gunmen forced their way in and gunned him down in the hallway.

Merlyn Rees, the British minister in charge of troubled Northern Ireland, today called an emergency security meeting.

A statement from Rees said he would discuss the situation with his security adviser later today.

Additional troops — the second extra detachment in 12 hours — would immediately be sent to County Armagh, scene of the worst of Monday's shooting incidents.

Arabs Irate Over Pact

Times News Services

Arab guerrilla leaders today condemned the new Egyptian-Israeli Sinai peace agreement and called for general strikes, demonstrations, and more raids into Israel to protest the accord.

America's allies greeted the pact with relief and praise. The dollar, spurred by the prospect of Middle East peace, gained strength on European money markets, rising in value in Frankfurt, London, Zurich, and Paris.

The Soviet news agency Tass did not directly comment on the agreement, but it carried hostile comments from foreign newspapers indicating that the Soviet view is negative.

In Beirut, Yasser Arafat called on Arabs to "fight off the American presence" in the Middle East and sabotage the agreement.

The agreement is an "imperialist plot to liquidate the Palestine cause," he said.

"This plot shall collapse upon the unshaken will of the Palestinian people," he added.

Henry Kissinger, meanwhile, set out today on a campaign to convince other Arab nations to join Egypt in settling their differences with Israel.

Kissinger planned a day of whirlwind visits to Saudi Arabia, Jordan and possibly Syria after guiding Israel and Egypt to the interim agreement.

The accord, if approved by Congress, would send up to 200 U.S. volunteers to the tank-littered sands of the Sinai to run electronic surveillance stations between the opposing armies.

The apprehension of many Senators and Congressmen over an American presence in the Sinai however, is bluntly summed up by Democrat Mike Mansfield, the Senate Majority Leader, who commented: "One Vietnam is one Vietnam too many."

WEATHER

Tonight: Clearing
Wednesday: Sunny

Supermarkets Set to Close

Sixteen supermarkets in Greater Victoria, poised for a shutdown in a labor dispute, remained open today while three unions met to discuss strategy in Vancouver.

On the Lower Mainland, where 125 supermarkets could be closed if picketing starts, there are indications that leaders of bakers' and meatcutters' unions may decide to refrain from picketing beyond today, despite the passing of strike and lockout deadlines.

In Greater Victoria, there are 10 Canada Safeway and five Super-Valu stores involved, including Super-Valu's Economart at Royal Oak, as well as Maverick Market in Esquimalt. Other food store operators have said they can readily meet community demands if the 16 are shut down.

Jack Fidler, district manager for Safeway, said today there are no signs of picketers locally yet. He described the volume of shoppers this morning as average.

The third union involved represents retail clerks. The supermarkets have said clerks will be locked out if other unions picket their stores.

A strike of bakeries on the Lower Mainland last week has left bread supplies on southern Vancouver Island largely unaffected although it did trigger some extra buying in Greater Victoria. Most bread sold in Greater Victoria is provided by local bakeries, including McDonald's, which are unaffected by the strike.

In Vancouver, Hugh Comber of the bakery workers, said today: "we have to decide what we are going to do through the days ahead."

INDEX

	Page
Births, Deaths	25
Classified	25-35
Comics	24
Entertainment	22, 23
Family	20, 21
Finance	6
Gardening	26
Sports	10-13
TV, Radio	26

WORDPLAY



Send your own WORDPLAY, care of this newspaper.

Rain, Tourists Deluged City in Record Volume

It was the wettest August ever but the tourists still came to Victoria in large numbers, Visitor Information Centre president Terry Farmer said today.

The volume of tourists coming from Seattle on the Marguerite was up 9 per cent over the previous August. B.C. Ferries, Black Ball and Washington State Ferries report their preliminary estimates show similar increases.

By contrast July had been a poor month. Marguerite traffic had been up only 3 per cent and traffic on B.C. Ferries had been down about 1 per cent.

Farmer said hotels, restaurants and tourist attractions all reported a good month, despite the rain.

"The number of people tenting in this area during August was the same as last year, which shows the rain didn't discourage very many people. They came but they may not have stayed as long as they might have if the weather was better."

Farmer said it appeared many Americans had delayed coming to Victoria until August in hopes the weather would be better than it sometimes is in July. For example, it was fairly damp in July, 1974, and dry in August.

"Maybe they will decide to come in July next year."

Farmer said Victoria merchants are looking forward to a brisk tourist season this fall. If the weather is good in September, tourist spending could continue at levels usually associated only with July and August, he said.

For five days in the early part of August the sold-out sign went up in Victoria and tourists had to be directed to hotels and motels in Sooke and Duncan.

He said that while merchants generally are satisfied with the tourist flow in August, it obviously would have been better if the weather had been more favorable. Some tourist attractions that are in the open air did not fare well, while those under shelter reported a good summer.

"Over-all, it was not as good as most people had hoped but it was a fairly good year. Most merchants seem to be satisfied."

NEWS BRIEFS

Third Firm Crashes

TOKYO (AP) — Terukuni Kaiun K.K., a shipping line suffering from a drastic slump in demand for tankers following the oil crisis, started formal bankruptcy proceedings today. It was Japan's third major business failure in the last five days.

New Currency

SANTIAGO (Reuter) — A new currency, the peso, will replace the escudo in Chile starting Sept. 29. It will be worth 1,000 escudos, or about 17 cents. The government said the new unit will lower accounting and banking costs and simplify commercial transactions. Since the escudo replaced the old Chilean peso 15 years ago, domestic inflation has totalled 298,856.5 per cent, the highest in any country since Germany in the 1920s.

Passengers Safe

MONTREAL (CP) — A Canadian forces spokesman said Tuesday that seven persons aboard a light plane reported missing Monday on a flight from Quebec City to Val d'Or have been found in good condition.

Blast Kills 2

BUENOS AIRES (AP) — A bomb went off early today, killing two persons and destroying a barbershop owned by President Isabel Peron's hair stylist.

HITTING POLICE COSTS $1,500

A 25-year-old man was fined $1,500 in Victoria provincial court this morning after pleading guilty to assaulting a police officer.

It's time people had more respect for the law, Judge Edmond St. Jorre said in fining Robert Douglas Renton of 655 Griffiths.

Renton was charged after an incident June 1 when former Victoria police Constable Bill Sherman tried to arrest the accused and another man who were creating a disturbance in front of Coffee Mac's, 617 Gorge.

Police said Renton jumped on Sherman from behind, kicked him in the stomach, hit him in the shoulder and then fled down the street.

Sherman received a sprained ankle in the scuffle and had to be taken to hospital for treatment.

"This policeman has not recovered from his injuries yet," St. Jorre said. "It is a very, very serious matter."

The judge said the accused had to be "taught a lesson" and that if Renton had had a criminal record he would have been looking at a definite jail term.

In addition to the fine, which in default carries a two-year jail sentence, St. Jorre placed Renton on two years' probation.

The Crown withdrew three other charges laid against Renton in connection with the incident — resisting arrest, obstructing a police officer and escaping lawful custody.

The maximum penalty for assaulting a peace officer is five years in jail. There is no stated limit on the amount of the fine that can be set in lieu.

Shoot-Out Ends Hunt for Kelly

SUDBURY, Ont. (CP)—Donald Kelly, the accused killer and cunning woodsman who evaded police for 31 days in dense Northern Ontario bushland, was in stable but serious condition and under heavy hospital guard here today after being shot and captured late Monday afternoon.

Police, who had Sudbury General Hospital sealed off, were treating seriously two telephone calls in which callers threatened to blow up the hospital if any thing happened to the man who touched off what has been described as the most intensive manhunt in Ontario history.

Kelly was suffering from a bullet-shattered right arm and buckshot wounds to the left chest and back. He underwent surgery on the arm late Monday night and his condition today was described as serious, but stable.

The saga of Kelly, a 36-year-old North Bay-area man, described by police as intelligent but violent, ended at dusk Monday in an isolated hunting cabin about 15 miles northeast of this nickel-smelting city.

He has been accused of two shooting deaths, escaping jail, and during his month of freedom of taking 23 hostages.

He was taken without resistance 3½ hours after a gun battle in which a provincial police tracking dog was killed and Kelly wounded.

Police said the dog and its handler approached the rear of the cabin, located on a river in heavy bush country, and the dog signalled that the fugitive was nearby. The handler, Constable Ray Carson of North Bay, walked to the front of the cabin and saw a man eating on the porch.

Constable Carson called out Kelly's name, the man answered 'no,' then grabbed a rifle. Police said Constable Carson shot the man in the right arm and the dog attacked and held the man by the pant leg.

The man shot and killed the dog, named Cloud III, and was peppered with buckshot by another policeman but managed to flee into dense bush. More shots were exchanged and the two provincial policemen retreated to call in reinforcements.

A call went out for 150 police and a short time later, a ministry of natural resources employee spotted a man in the river. It appeared that he was washing wounds and it was assumed that he returned to the cabin later.

Police surrounded the cabin, lobbed in tear gas and found Kelly wrapped in a blanket and lying on the floor.

One police spokesman said Kelly was not hostile when taken and added that Kelly said he was sorry that the dog had been killed and that the police had been shot at.

He was taken to hospital by helicopter and appeared pale and in shock when wheeled into the emergency ward. The excitement drew a crowd and police set up guard lines.

Later, the hospital received the telephone calls and Det. Insp. W. C. Craig of the provincial police said he is concerned about possible action by Kelly's friends and also by anyone who might have anything against him.



GAELIC GAMES day was held for the first time in Victoria last Saturday. About 150 people of Irish origin gathered at Centennial Stadium for the games which included such sports as Gaelic hurling, football and Camogie. (Irving Strickland photo)

Gas Up 5.1c Wednesday

Continued from Page 1

the wholesale price from oil companies.

In exchange, they agree to abide by price levels established by oil companies. There is no minimum price they must charge but the maximum is fixed.

Dunsmuir said the service station operators are wondering if they made a wise choice in signing this type of contract because, in effect, it has prevented them from increasing prices to meet higher costs.

He said it might be more profitable to pump one-third as much gasoline at higher prices because of the large staff needed to handle high-volume sales.

In Vancouver, a spokesman for Imperial Oil said the company would implement its price increase at midnight tonight. The retail price at the stations it operates directly, such as the one at Hillside and Shelbourne, will go up an identical 5.1 cents.

Meanwhile, a provincial government freeze continues on home heating oil and will continue until year's end. The B.C. Energy Commission will review home oil heating prices in January.

The price of home heating oil would have increased about 5.1 cents per gallon without the provincial government freeze.

The 4.5-cents-a-gallon increase wholesale in the price charged by the oil companies compares to the 4.3-cents-per-gallon increase they pay for crude oil.

Hard Times Facing Poor Nations: IMF

Continued from Page 1

nomic crisis is now being felt by the middle-income developing countries (with incomes over $200 per capita) who managed to squeeze out some real economic growth last year by taking "emergeney measures."

But the middle-income countries, McNamara said, are likely to suffer a drop of 1 per cent in real per capita incomes this year.

McNamara said that "the gap between the rich and the poor continued to widen," comcomparing a $3 per capita gain in the poor countries expected between 1970 and 1980 with a $900 gain in the industrial countries. Although not in McNamara's speech, bank figures show that the gain in the less-populated oil cartel states over this period is projected at $2,175 and in the heavier populated oil states at $255 per capita.

President Ford said a sound United States economy is "the best lasting contribution this nation can make to other nations." But he added that "no country can expect the actions of others to resolve its problems."

Ford spoke shortly after Treasury Secretary William Simon rejected a recommendation from the IMF that the U.S. do more to stimulate its economy. Simon said the U.S. may have already done too much.

Johannes Witteveen, IMF director, suggested that the U.S., along with West Germany and Japan, should make a greater effort to expand their economies and help end world recession.

But Simon told a news conference: "We believe we have taken adequate means to reflate our economy on the fiscal side."

Ford said the forces of recovery do not always move quickly, citing the problems of high world oil prices, inflation and recession as being intimately related.

Canadian Finance Minister John Turner however, said he is extremely pleased with the substantial progress which has been made toward reforming the world's tangled international monetary system.

Turner said that a major remaining obstacle to a complete breakthrough should be able to be resolved by early next year.

The minister is head of the main policy body of the IMF, known as the 20-country interim committee, and he had announced earlier that a weekend meeting had yielded general agreement on the controversial questions of the future role of gold in the financial system and on the voting rights of IMF members.

Still outstanding, however, is the question of whether to continue the current system of floating currency exchange rates or to return to the fixed rates which prevailed until the early 1970s.

The committee decided to leave the currency issue until the next meeting of the committee in Jamaica in January. Turner's statement seemed to indicate considerable optimism that the controversy — over fixed versus floating exchange rates — can then be resolved.

New Posting For Hanson

Assistant provincial archaeologist Gordon Hanson has been appointed administrative assistant to Consumer Services Minister Phyllis Young.

Made public in cabinet orders today, the political appointment takes effect Friday.

Hanson, 32, will be paid $19,500 a year. Born in Vancouver, Hanson has held the assistant archaeologist post for two years and prior to that worked in the Provincial Museum.

CAR PARK RIP-OFF

ST. LOUIS (AP) — Thirty-five fans who attended Bob Gibson Day at Busch Memorial Stadium on Monday thought they were getting a bargain when they paid $1 — half the regular rate — to park at a downtown lot.

But when they returned from the ballpark, their cars were gone and so was the attendant who took their money.

And, they discovered, their $1 saving had become a $16.50 loss including the $15.50 charged by the service station that towed the cars away.

It seems the attendant was not an employee at the lot.

By the time the angry motorists walked several blocks to the station that towed the cars, they were ready for blood and police had to be called.

"I thought they were going to lynch us," admitted Rick Stein, an employee of the station that towed the cars.

ROCK FESTIVAL DRAWS 3,500

More than 3,500 people converged on the Oyster River race track near Courtenay Sunday for a rock festival marking summer's end.

And though it was a clear profit for the promoters who needed a crowd of 2,000 to break even, it wasn't such a profitable time for some of those attending.

An RCMP spokesman in Courtenay said today several seizures were made of drugs — marijuana and MDA — and liquor, by 25 officers patrolling the roads leading to the race track.

He said there were unconfirmed reports of one rape and some knife fights within the race track grounds but no complaints had been lodged with police, so no charges laid.

Internal security was provided by 64 men specially hired for the occasion by the promoters.

The fest featured six rock bands including the British group, Slade, which was making its debut in North America on the new fall tour.

the weather

A weak Pacific disturbance along the coast will be accompanied by a few showers as it crosses the province today. There will be partial clearing behind it. A ridge of high pressure building inland on Wednesday will give clearing skies in moost regions. There will be a few showers along the north coast and in extreme eastern areas. Afternoon temperatures will be slightly warmer.

Greater Vancouver, Lower Mainland, East Vancouver Island: Mostly cloudy with a few showers. Wednesday cloudy in the morning then sunny. Highs both days 17 to 20. Lows tonight near 10.

Greater Victoria: Mostly cloudy with few showers. Fresh westerly winds at times. Wednesday cloudy in the morning then sunny. Highs both days near 18. Lows tonight about 9.

North and West Vancouver Island: Mainly cloudy with a few periods of rain or drizzle. Wednesday, cloudy becoming sunny by noon. High both days near 15 except about 19 inland. Lows tonight 8 to 10.

DOMINION PUBLIC WEATHER OFFICE
10 A.M. FORECASTS
Valid Until Midnight Wednesday

TEMPERATURES
Yesterday

	Max.	Min.	Precip.
Victoria	17	9	—
Normal	19	11	—
One Year Ago			
Victoria	21	11	—

ACROSS THE CONTINENT

Winnipeg	17	3	—
Brandon	16	6	—
Regina	17	9	5.6
Saskatoon	17	10	4.8
Prince Albert	16	9	—
N. Battleford	17	10	—
Swift Current	16	9	6.9
Medicine Hat	17	10	4.8
Lethbridge	13	4	3.8
Calgary	17	2	—
Edmonton	20	3	—
Cranbrook	17	3	—
Castlegar	19	8	—
Penticton	21	11	—
Revelstoke	18	11	3.8
Vancouver	17	11	—
Prince Rupert	12	9	9.4
Terrace	13	9	2.8
Port Hardy	14	10	0.8
Tofino	15	7	—
Comox	17	12	—
Prince George	15	7	0.8
Williams Lake	15	6	1.5

U.S. temperatures: Chicago 22 21, Minneapolis 28 14, New York 21 17, Miami 31 26, Boston 21 16, Washington 22 19, Los Angeles 25 16, San Diego 23 17, San Francisco 21 13, Denver 29 13, Las Vegas 39 21, Las Vegas 39 21, Phoenix 39 27, Honolulu 32 24.

World temperatures: Amsterdam 22 15, Athens 32 23, Bangkok 30 26, Buenos Aires 27 18, Frankfurt 24 16, Geneva 24 12, Helsinki 20 10, Hong Kong 31 25, Kiev 26 12, Lisbon 28 15, London 19 15, Madrid 29 15, Moscow 18 09, Paris 23 18, Rio 22 10, Rome 26 18, Seoul 30 25, Singapore 25 22, Stockholm 23 12, Taipei 34 25, Tehran 34 25.

CITY'S WEATHER RECORD

Sunshine Sept	3.3 hrs.
Last Sept	5.7 hrs.
Normal (30 Years)	8.1 hrs.
Sunshine, 1975	1623.6 hrs.
Last Year	1634.6 hrs.
Normal (30 Years)	1709.3 hrs.
Precipitation Sept.	— mm.
Last Sept.	—mm.
Normal (30 Years)	0.5 mm.
Precipitation, 1975	— mm.
Last year	418.6 mm.
Normal (30 Years)	342.4 mm.

SUNRISE, SUNSET WEDNESDAY
(Pacific Daylight Time)
Sunrise 6:33 Sunset 19.5

TIDES AT VICTORIA HARBOR
Pacific Standard Time
(Tides listed are

	Time	Ht.	Time	Ht.	Time	Ht.	Time	Ht.
	H.M.	Ft.	H.M.	Ft.	H.M.	Ft.	H.M.	Ft.
2	06.10	2.3	14.30	7.5	17.40	7.2	22.50	8.6
3	06.55	2.1	14.40	7.5	18.30	6.7	23.50	8.7
4	07.30	2.2	14.45	7.6	19.20	6.0		
5	01.05	8.6	08.00	2.5	14.55	7.9	20.15	5.1
6	02.10	8.4	08.45	3.0	15.20	8.2	21.15	4.2

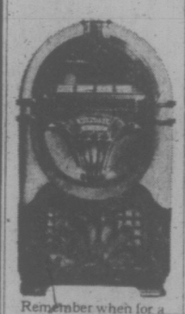
TIDES AT SOOKE

	Time	Ht.	Time	Ht.	Time	Ht.	Time	Ht.
	H.M.	Ft.	H.M.	Ft.	H.M.	Ft.	H.M.	Ft.
2	05.40	3.3	12.25	7.7	15.50	7.2	21.55	9.9
3	06.20	3.1	12.50	7.9	17.10	6.7	23.15	10.0
4	06.55	3.0	13.20	8.3	18.30	6.1		
5	00.10	9.9	07.40	3.1	13.50	8.7	19.40	5.3
6	01.15	9.6	08.05	3.4	14.20	9.1	20.35	4.5

TIDES AT FULFORD HARBOUR

	Time	Ht.	Time	Ht.	Time	Ht.	Time	Ht.
	H.M.	Ft.	H.M.	Ft.	H.M.	Ft.	H.M.	Ft.
2	07.35	2.5	15.45	10.1	20.15	8.5		
3	09.45	10.1	08.20	2.3	16.10	10.3	21.05	7.8
4	02.05	10.1	09.10	2.4	16.35	10.5	21.55	7.0
5	03.10	10.2	09.55	2.8	16.55	10.7	22.40	5.9
6	04.25	10.1	10.40	3.4	17.20	10.9	22.15	4.9

Remember?



Remember when for a nickel you could beat your daddy eight to the bar.



Remember the party line blues?



Remember when cars weren't the only things with cranks?



Remember Tradition.

So Canadian you can taste it.

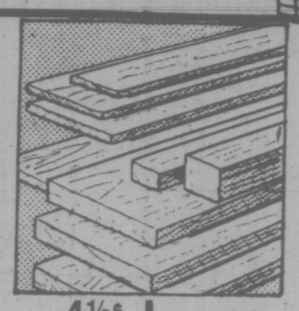
CANADIAN SCHENLEY DISTILLERIES LTD.

STEWART & HUDSON
BUILDING SUPPLY CENTRE

LUMBER SALE!



UTILITY GRADE
DRESSED CEDAR



1x3, Lin, Ft.	4½¢
1x4, Lin. Ft.	6¢
1x6, Lin. Ft.	9¢
1x8, Lin. Ft.	13¢
1x10, Lin. Ft.	16¢
1x12, Lin. Ft.	18¢

Above Stock Random Lengths Only

UTILITY GRADE
ROUGH CEDAR

	5' Ea.	6' Ea.	8' Ea.	10' Ea.
1x6	45¢	54¢	72¢	89¢
1x8	59¢	72¢	96¢	1.19
1x10	75¢	89¢	1.19	1.49
1x12	95¢	1.14	1.49	1.79

¾"x10" Select Grade
BEVEL CEDAR SIDING
Shorts

3', Bundle	1.99
4', Bundle	3.99
5', Bundle	5.99

6 Pieces per bundle.

4"x4" Utility Dressed
CEDAR POSTS

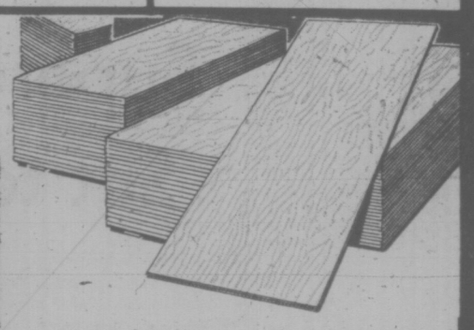
4', Each	88¢
5', Each	1.19
6', Each	1.39
7', Each	1.59

½"x8" Select Grade
BEVEL CEDAR SIDING
Shorts

3', Bundle	2.49
4', Bundle	3.99
5', Bundle	5.49

10 Pieces per bundle.

CABINET MAKERS'
SPECIALS



¾" Lumber Core
SEN
4'x8' Sheet 36.88

¾" Lumber Core
BLACK WALNUT
4'x8' Sheet 39.88

¾" Lumber Core
TEAK
4'x8' Sheet 35.88

¾" Good Solid
BIRCH
4'x8' Sheet 32.88

¾" Ribbon Grain Lumber Core
MAHOGANY
4'x8' Sheet 24.88

Prefinished ½" Woodgrain
TOFINO BOARD
SECONDS
4'x8' Sheet 12.88

LUMBER SPECIALS

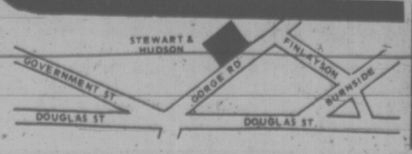
Each	6'	8'	Each	6'	8'	Each	6'	8'	Each	6'	8'
1x2	22¢	32¢	1x6	54¢	72¢	2x2	39¢	56¢	2x8	1.39	1.79
1x3	27¢	39¢	1x8	72¢	96¢	2x3	49¢	72¢	2x10	1.69	2.29
1x4	36¢	55¢	1x10	95¢	1.28	2x6	99¢	1.44	2x12	1.99	2.79

2"x4"x92⅝"
Precision Trimmed HEMLOCK
UTILITY STUDS
69¢ Each

½"x4"
BASKET WEAVE
Per 8' Length ..... 59¢

1"x4"
Mill Run
ROUGH CEDAR
Per 6' Length ..... 36¢

CHARGE & BUDGET ACCTS.
400 GORGE RD. EAST 386-3211
OPEN 7:30 a.m. to 5:30 p.m. INCLUDING SATURDAY
Prices Effective Until Sept. 9, 1975
CHARGEX



STEWART & HUDSON
BUILDING SUPPLY CENTRE

Quick-Thinking Eskimos Save 22 Air Victims

ANCHORAGE, Alaska (AP) — Quick-thinking residents of an Eskimo village used makeshift stretchers to carry plane crash victims down a steep hill on St. Lawrence Island off Western Alaska.

They are credited with saving 22 lives after a Wien Air Alaska plane crashed into a fog shrouded hillside on the island, killing 10 persons Saturday.

A crewman aboard a United States Coast Guard rescue plane said residents of Gambell Village climbed the hill with stretchers "made of cots, blankets, some of poles and chicken wire, anything they could put together to bring down those people."

The injured, including at least five children, were ferried across a lake outside of town in small boats and taken to the school, where medical teams flown in from Nome administered emergency treatment.

The crewman said the terrain was very rugged, with sharp rocks and deep holes. "And the fog was so thick they had to call us just to direct us to the wreckage," he said.

"I don't know how they did it. They were just very stubborn people," he said.

The twin-engine turbo-prop jet was making an approach to Gambell, a remote St. Lawrence Island community about 200 miles off the Alaska mainland, when it crashed near the top of a 600-foot hill.

The survivors were flown to Anchorage hospitals aboard a coast guard plane. A spokesman at the Alaska Native Medical Centre said 19 persons were admitted to that hospital Sunday, at least five in critical condition. One other was admitted to the Elmendorf Air Force Base hospital.

Two other passengers were taken to Nome and were in good condition, said Dr. Paul Brief, who was at the scene. He said wreckage was scattered over about a mile in area, and "it's remarkable that anyone survived."

A Wien spokesman said the pilot, co-pilot and one crewman were killed.

Most of the passengers were native Alaskans from Gambell, Sovoogna, a St. Lawrence Island community, and Nome.

CONCORDE CROSSINGS SET RECORD

LONDON (UPI) — A supersonic Concorde airliner has crossed the Atlantic Ocean four times in a single day in what an official said was the first double return crossing in one day.

The standard model jetliner made the 2,375 statute mile flights between London and Gander on Monday.

The aircraft flew the first leg of the record journey in 2 hours, 19 minutes, one minute slower than the mark set Aug. 26 in an earlier test.

The aircraft completed both round trips to Gander in just one minute under 14 hours.

The flights are part of the Concorde's endurance program prior to going into scheduled operation with British Airways and Air France.

Davis Quits Grits For the Socreds

VANCOUVER (CP) — Former federal cabinet minister Jack Davis said Monday he has turned in his Liberal Party card in favor of a membership in the Social Credit party.

The former MP for Capilano, defeated in the 1974 general election, said he does not yet know whether he will run in the next British Columbia election.

"I've simply joined," he said.

"I think Social Credit is the only party that can form a (provincial) government that is capable of expressing the objectives I'm interested in," he said.

"I'm still a Liberal — I believe in Liberal principles (but) I think this is the party in which I can be most effective.

"I don't think the B.C. Liberals can make it."

Davis said that having lost the last federal election to Conservative Ron Huntington he faced a long wait before he would have a chance at federal elective office again, so he decided to join Social Credit and to get back into active politics.

Asked how he would respond to critics who might term his action opportunistic, Davis said he didn't see it that way.

Woodward's

PRESENTS

"FALL FASHIONS"

informally modelled for YOU

Wednesday, September 3
Mayfair Room, 1:00-2:00 p.m.

Enjoy the luncheon and see the latest in Fall Fashions from Woodward's.

Woodward's Mayfair Room, Second Floor.

386-3322

B.C.-Mexico Rail Link?

WASHINGTON (CP) — The U.S. department of transportation announced today it is launching a $100,000 study into the feasibility of inaugurating a 1,500-mile, high-speed passenger-freight rail service which would link Vancouver with Mexico.

"The Canadians haven't been contacted yet, but there are existing co-operative agreements with the Canadian railroads," said the spokesman for the department's Federal Railroad Administration.

The study will be conducted under a congressional mandate spelled out in the Amtrak Improvement Act of 1974.

The act directs that the feasibility of a high-speed corridor be investigated and an interim report be filed with Congress next Jan. 30.

The West Coast corridor is envisioned as stretching from Vancouver to Tijuana along existing tracks.

The study will be conducted in co-operation wit hthe states of California, Oregon and Washington, all of which "have already done some work in identifying transportation needs in the corridor," the spokesman said.

North of the border, he said, Canadian National tracks would be used.

IWA STILL WAITS

VANCOUVER (CP) — British Columbia's largest union, the International Woodworkers of America, remains uncommitted in its bargaining strategy with the forest companies.

With about 20,000 of its 35,000 Coastal and Southern Interior members already laid off because of soft timber markets, closure of the province's 20 pulp mills by members of two striking pulp unions and picketing by the pulp workers, the IWA has scheduled a negotiating committee meeting for Wednesday.

Sid Thompson of Vancouver, president of the Vancouver local of the IWA, said Monday, "It doesn't make any sense to go out on strike when 20,000 of our members are off the job and would lose their Unemployment Insurance benefits."

Thompson would neither confirm nor deny that one of the major points the committee will consider would be a second vote.

Who Got Missing Munitions?

WASHINGTON (AP) — A Pentagon study says enough weapons, ammunition and explosives disappeared from United States military bases around the world between 1971 and 1974 to outfit approximately 8,000 men.

The report also raised the possibility that the outlawed Provisional wing of the Irish Republican Army and other terrorist groups may have received some of the stolen materials.

The report, by the Army Physical Security Review Board and released Monday by Representative Les Aspin (Dem.—Wis.), said approximately 6,800 weapons and 1.2 million rounds of small-arms ammunition or explosives were lost.

Feel like splurging for a week?

TRY

SAN FRANCISCO/LAS VEGAS



- INCLUDES 7 NIGHTS ACCOMMODATION
- AIR TRAVEL BETWEEN SAN FRANCISCO (3 NIGHTS) & LAS VEGAS (4 NIGHTS)
- RETURN AIR FARE FROM VANCOUVER
- SUNDAY DEPARTURES

from $269.00 PER PERSON based on Double Occupancy

Featherstone Travel Service

734 YATES STREET 386-6101

"Remember — if it's Travel, it's Featherstone"

COLWOOD PLAZA 478-9505

GORST SEEKING PARTY INTERNS

Esquimalt MLA Jim Gorst says that only party sympathizers should be chosen for a student program for political interns starting in B.C. Jan. 1.

"But University of Victoria officials, co-operating with the provincial government on the program, said the program was designed to give students a first-hand education on matters of "all the parties" and students will be working with government and opposition MLAs.

The political internship program will allow 10 students to assist in political research and legislative matters.

Gorst, who's statement was made at the annual meeting of the Canadian branch of the Commonwealth Parliamentary Association, in Regina at the weekend, argued that o-l political interns should be "sympathetic to the (NDP) party's philosophy."

"Many of us felt we ought to have a political input into the students who come to our office," he said.

Gorst's theory was disputed by a variety of delegates attending the annual meeting. Delegates suggested that the internship programs — also offered by the federal government and a variety of provincial governments — should be managed by non-political committees.

Otherwise, they said, B.C. could find itself operating in a system similar to the hiring of executive assistants.

Land Return Due Wednesday

Location of 100 acres of cut-off service land the provincial government has promised to return to B.C Indians will be announced Wednesday, Chief Adam Eneas of the Penticton band said today.

Eneas said he and other members of the Union of B.C. Indian Chiefs cut-off lands committee are scheduled to meet Human Resources Minister Norm Levi in Victoria tomorrow.

The government has also promised to announce the name of its representative on the three-member committee being set up to study the cut-offs question, he said in a telephone interview from his Penticton home.

Eneas is the Indian representative on the committee. A third representative will be chosen by both sides.

The cut-offs issue concerns 36,000 acres of reserve land taken from 23 bands as a result of the 1913-16 federal-provincial McKenna-McBride Commission.

The bands are seeking return of the land or compensation for its loss.

Levi agreed at a June 24 meeting with the Indian cut-offs committee to return the first 100 acres of the cut-off lands by Sept. 1 as "a symbolic gesture of good faith" by the government.

The government alone will choose which land is returned, he said.

Government and Indians also agreed at the June 24 meeting to set up the three-member committee, which is to report back by Dec. 31, 1976, with recommendations on settlement of the cut-off land issue.

At Speedy in September, you're a somebody who can save $5.00, maybe even the total cost on any job we do for you.

Our offer's good from September 2nd to the 30th inclusive.

On muffler installations, on shocks, on anything we do for you.

You get $5.00 off any purchase you make at any of the six Speedy shops listed in this ad.

And at the end of September, there's one chance in 10 you may be eligible for a complete refund on your Speedy purchase.

Just fill in the coupon in this ad, bring it to the Speedy shop of your choice, give it to us and after we've finished your job, we'll give you a $5.00 discount, then put it in a drum.

When the month's over, we'll draw 1 out of every 10 coupons we receive. If we draw your coupon and you correctly answer a skill-testing question, you'll receive a complete refund of the amount of your bill.

So come see us soon. Help us celebrate the grand opening of our new store in Victoria (at 2994 Douglas Street) on September 6 as well as the grand opening of two new stores in Vancouver (1700 Kingsway and 4710 Lougheed Highway) on September 20 by taking part in a motoring value that's tough to miss out on.

At Speedy, you really are a somebody in September.

You'll save money on a muffler for sure. And if you're lucky, it won't cost you a cent.



$5 DISCOUNT COUPON AND CONTEST ENTRY FORM. $5

SAVE $5.00

RULES.

Contest is open to all residents of British Columbia who visit any of the six Speedy Muffler King locations in B.C. and make a purchase during the promotion period of September 2nd through September 30th, 1975. Employees and their immediate families of Speedy Muffler King Limited, its advertising agency and the independent contest judging organization are not eligible.

When you make a purchase during a visit to any participating Speedy Muffler King location, you qualify for one entry into the contest. Fill in your name and address and give it to the Speedy manager, who will complete your entry, and deposit it in the special contest entry box on display at any of the participating Speedy Muffler King locations.

Contest closes on Tuesday, September 30th, 1975. Entries received after that date will not be eligible.

At the close of the contest, random selections will be made from among entries received at each of the six locations and selected entrants, in order to win, must first correctly answer a time-limited, skill-testing question by mail.

In entering, entrants agree to abide by the rules and the decisions of the judges, which are final. The contest is subject to all provincial and federal laws.

PRIZES.

There will be 1 winner for every 10 qualifying purchases made at each of the six B.C. Speedy Muffler locations during the contest period. Each winner will win back the total cost of his purchase as shown on his purchase invoice, (including provincial sales tax). Prize will be paid by cheque and must be accepted as awarded.

In the event of becoming a winner, entrant consents to the use of his or her name and photograph in any forthcoming publicity.

ENTRY FORM Please print clearly

Name _____ Phone _____

Address _____ Apt. No. _____

City _____

Prov. _____ Postal Code _____

Speedy Muffler King Invoice _____ Date _____

Purchase Amount _____

CONTEST CLOSES SEPTEMBER 30, 1975.

At Speedy you're a somebody

SPEEDY MUFFLER KING

C/T Sept. 2/3

$5 $5

Speedy Muffler is at these locations:

6256 Kingsway (at Gilley) 433-1265
1700 Kingsway (at Miller) 872-0684
4710 Lougheed Highway (at Beta) 294-3104
365 #3 Road, Richmond (at Cambie Rd.) 273-1071
120 East Columbia Street, New Westminster (at Brunett) 525-5381
In Victoria at 2994 Douglas Street (at Finlayson) 385-8717

Call for a free estimate at any of these locations.

Victoria Times

TUESDAY, SEPTEMBER 2, 1975

GORDON BELL, Managing Editor | STUART UNDERHILL, Publisher | GEORGE OAKE, Editor

No Place for Lynch Law

These are strange times, admittedly, but recent statements from leaders of the nation's law enforcement fraternity warning of the possibility of vigilante action had us wondering whether this was Argentina or Northern Ireland, and not the peaceable dominion of Canada.

Victoria police chief Jack Gregory, in his capacity as president of the Canadian Association of Chiefs of Police said in a report to his fellow chiefs "some elements of society may seriously consider taking the law into their own hands" unless the federal cabinet stops commuting to life imprisonment the death sentences imposed on murderers. Vigilante action is "a very real danger," according to the chief.

William Kelly, formerly the deputy commissioner of the RCMP, was even blunter. He told the association's annual convention that unless capital punishment is reinstated, at the very least for all premeditated murders, Canadian policemen may begin to "shoot first and ask questions later."

Only a narrow line divides this type of comment from deliberate incitement to break the law. For a police chief of a fair-sized Canadian city and a former top Mountie to talk of such extremist action is a rank disservice to their offices.

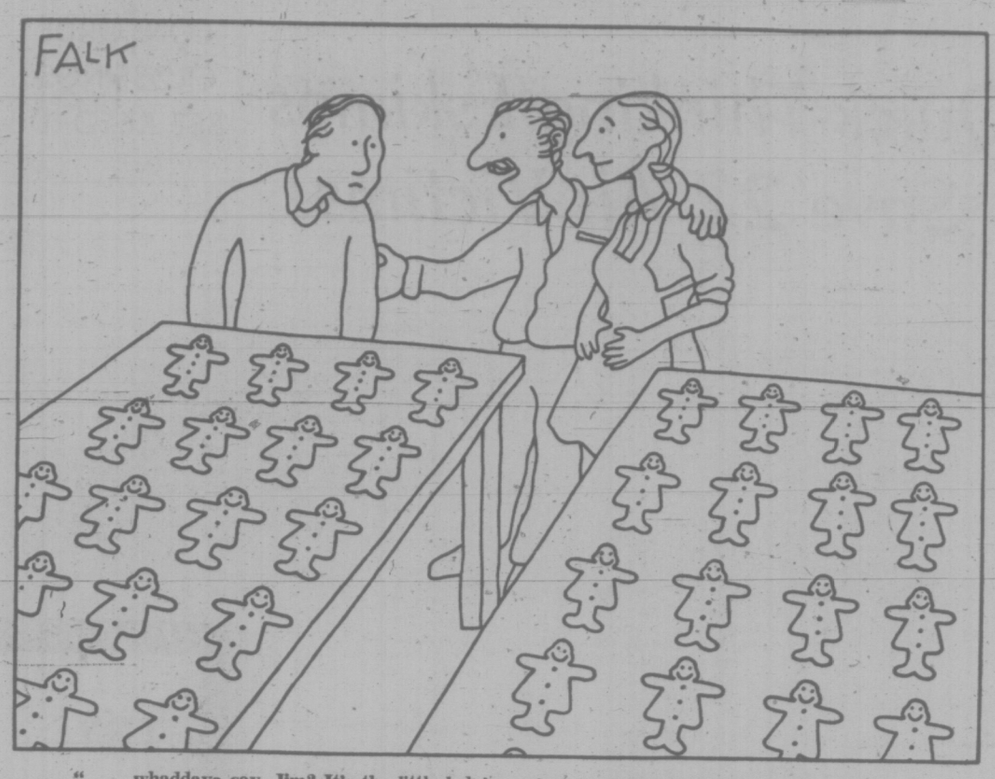
Neither man stated his reasons for the reinstatement of capital punishment, but presumably they include the argument that it is a deterrent to those who deliberately set out to murder in cold blood. That is the penalty meted out in the underworld for infractions, but has it stopped the internecine gang warfare in Montreal? Contract killings in the Vancouver drug trade don't seem to have deterred freelance "burn artists" from trying to muscle in there, either.

Kelly and Gregory should listen to a man who also addressed the police chiefs' convention, Sir Robert Mark, commissioner of police at Scotland Yard and one of Britain's highest-ranking police officers. He is irrevocably opposed to this "irrevocable punishment."

"It is too high a price to pay for the demonstrable ineffectiveness of the judicial system . . . I am therefore opposed to the death penalty and so are most of my senior and most experienced colleagues."

If police in the U.K. — who are battling a terrible wave of terrorist bombings, remember — feel they can operate successfully without the death penalty for this most horrible kind of premeditated slaughter, cannot Canada's police deal likewise with a much less serious incidence of murder?

The kind of irresponsible alarmism being spread by Gregory and Kelly deserves no consideration in the debate shaping up in Parliament this fall over capital punishment. Abolition or retention should be decided on the facts, not on account of veiled threats. Lynch law has no place in the Canadian system of justice.



" . . . whaddaya say, Jim? It's the little lady's project for International Women's Year . . . "

Taking a Gamble in Quebec

The Quebec government is apparently near a decision on whether to legalize gambling casinos. It will take political courage to come down on either side of the question — few proposals raise as much passion and as much debate.

The obvious advantages of casinos are that they raise money painlessly for government treasuries, relieve taxpayers of some burdens, and they provide a legal outlet for gambling, which goes on all the time regardless of the laws.

The reverse of the coin is that instead of attracting the rich, they may draw in the poor who cannot really afford to lose. And they also attract thugs and gangsters.

Quebec is trying to circumvent the latter problem by planning to run the casinos directly, rather than through private enterprise. This would give the government control of the revenue, which would go a long way to discouraging inroads by criminals. The Quebec government, however, has no answer to the first problem, that of seducing those who really can't afford to lose their rent money.

The government's only possible response is to argue that the poor will gamble even if they can't afford it. Witness the wide cross-section of society at the race track and at the lottery ticket counter. Whether gambling is a healthful pursuit is a moot point but it is as prevalent as the consumption of alcohol, a questionable but legal activity.

The Quebec government, if it must legalize gambling, has taken the right stance in saying it would run them directly, rather than letting private enterprise into the field. The only private enterprise in Canada with experience in casino activities is the criminal element.

Perhaps all governments should establish a department of dubious activities, directly controlling the sale of alcoholic beverages and tobacco and all forms of gambling, including race tracks. Horse racing, at present, is a private enterprise supervised by governments. The benefits of having direct control of the revenue are obvious. In addition, all net income would produce the single benefit of reducing taxes.

If people must pay taxes, it seems more sporting to give them something in exchange, such as a chance on a lottery or roulette wheel. Perhaps all they are getting is the misguided belief that "it's my turn" but that is at least better than the feeling that it's never going to be the taxpayer's turn to get out of the rat race.

RICHARD GWYN

Peace on the East Coast

EASTPORT, Nfld. — Except for the actual counting of the votes, Conservative Premier Frank Moores already has won the Newfoundland election he's just called for mid-September. Moores probably would have won anyway: His victory has become certain now that former premier Joey Smallwood, a Rip Van Winkle of undiminished energy and ego, will split the opposition vote with his Liberal Reform Party.

I've written a book about Newfoundland politics, and should care about the result. Frankly, I don't give a damn.

It is hard to take any kind of politics seriously after three weeks in our white clapboard house here, a salty lilac tree out in front, every window but one looking out on the sea. We fall asleep to the swish of waves washing into the cove below, where, a half century ago, our neighbor's father launched the 26-ton schooner Gertie to make the first of her summer runs to Labrador.

Truth, at our end of Bonavista Bay, is flashing up the wood and oil stove in the kitchen when a nor-east gale pulls in the ocean swell and sends spray dashing almost up to our windowsills. Or it's discovering, as the site for a picnic with visiting friends, a magic meadow on the top of a sheer cliff that looks out on the Sagh Islands, bare, hunch backed and yet utterly peaceable.

Thick in the Bay

Truth also is hearing Fred Sturge of Salvage say, with a slow, devil-take-them inlander grin, that the 3,900 pounds of cod he caught in his traps one day last July, was "a civil catch". The cod, mysteriously are back, perhaps because the squid are thick in the bay, and Struge's haul in fact was the largest he's seen since he last sailed down to Labrador in the 1940s. Up at 6 a.m., he worked till midnight gutting and cleaning his haul.

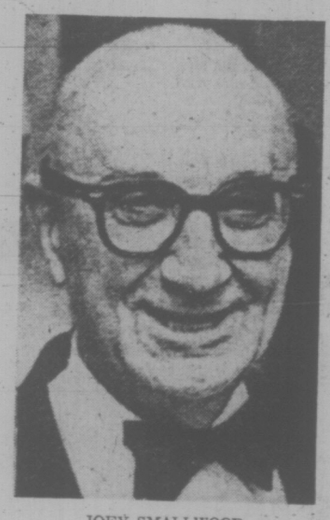
The other reasons the election seem hardly to matter is that the quality of the absurd, always present in Newfoundland politics, rarely has been as much in evidence as it is right now.

Two examples may illustrate the point. The first is the issue of a unilateral declaration of a 200-mile Canadian fishing limit. It has turned into a triumph not even of passion over reason so much as of sloppy emotion over common sense.

Moores last week persuaded his fellow-premiers, among whom in fact only Regan of Nova Scotia knows anything about the subject, to demand unanimously that Ottawa immediately impose the 200-mile limit.

The benefits of this step might be, at most, an advance of two years over the same result produced by the tortuous negotiations of the law of the sea conferences. The costs would be the erosion of our international reputation and the end of any hopes of an international agreement to protect Canadian salmon while they feed in mid-ocean. In addition, if challenged, we could not police our own limits.

Since the point of the 200-mile limit is



JOEY SMALLWOOD
. . . spoiler in dull vote

to conserve the fish stocks, and not to portion out the catch among competing countries, the same effect could be achieved, and could be effected with international support, if Canada policed only the off-shore spawning ground but barred these from all trawlers, our own as well as those of other countries.

More serious, the 200-mile limit itself has become, as Fishermen's Union President Richard Cashin puts it, "a motherhood issue". Politicians compete to champion it. Overlooked in the rush are all the core problems of our decayed Atlantic fishery.

The blunt truth is that we do not now fish our full quota of North Atlantic fish. To close the gap, large new trawlers are needed. Even if our landings increased we could not today sell the fish: the U.S. market is glutted and we no longer possess the skills to sell abroad.

The other example of the absurd is more local in character yet in its way is more maddening. A half-decade after Ontario found the courage to halt the Spadina Expressway, Newfoundland is about to launch its own Spadina — a high speed arterial highway that will rip apart the heart of St. John's.

The stated goal is to speed freight outwards from the harbour. The inevitable, unplanned-for result will be to suck automobiles inwards in a destructive chain-reaction of downtown street widenings and the demolition of row on row of the weathered wooden houses that give the city its character.

"The original decision probably was a mistake," said Moores when I asked him why the province had committed $35 million to finish the half-built highway, "but we've no choice but to complete it."

A government that is captive of mistakes it recognizes itself is the final absurdity.

Best Moonshine

So one retreats, for three weeks at least, to the realities of Bonavista Bay. One learns, for example, that the best moonshine in these parts is to be found on St. Brendan's Island — this because the 500-odd souls there cannot support a resident RCMP constable, which is also the reason you'll find 12-year-old St. Brendians driving cars.

Or one learns, from the skipper of the Linda Ann II which makes the twice-daily run to St. Brendan's, that the only charts available of these waters are copies of those made by the British Admiralty, in 1869.

On our last day, the day Moores calls his election, a southwest Zephyr succeeds the nor-easter and turns the bay outside into the Mediterranean, soft, serene and azure. I go indoors to write this column, stare at the bay through the windows and think that it's crazy that there's just no way one could stay here and still earn a living writing columns about the rhetoric of the 200-mile limit or the obscenity of a freeway in a city of human scale.

W. A. WILSON

Empire-Building at Ottawa

OTTAWA — The one really strong argument in favor of mixed public and private ownership of large enterprises is that the presence of private money offers some safeguard against political abuse.

If, for instance, there had been private shareholders along with the government in Air Canada half a dozen years ago it is inconceivable that the cabinet would have turned that unhappy company's affairs over to a totally inexperienced top management. Politicians, being what they are, treat the public funds light-heartedly but they are generally more respectful of money that remains in private hands.

Now the public is being urged to pour money into the Canada Development Corporation and this is being done through a hard-sell campaign that would impress a promoter blowing off mining stock. There are a good many questions to be asked and some of them are fundamental: Why? Why now? Why a big public holding company?

If the CDC offering is successful, it will inevitably soak up a good deal of capital at a time when the economy is turning into a slow recovery, when interest rates are rising again and when the demands of government on capital markets are going to be high. So-why now? Did any one in government give any thought at all to the question whether it was desirable or necessary to add one more strain on limited capital resources at this moment?

Reverse the Trend

Even if the answer to that question were affirmative, it would still leave the next one begging for an answer: to what purpose?

When Walter Gordon first proposed creation of the Canada Development Corporation he knew very well why he wanted that particular tool. Deeply concerned about the steady growth of foreign ownership in this country he was convinced that the trend must not only be stopped but actually reversed.

The Canada Development Corporation, in its original concept, was to have been an instrument of his nationalism. In that context, it made good sense.

But Walter Gordon's nationalism was rejected at that time. The proposal kicked around, cluttering up throne speeches, for years after that until it became an embarrassing albatross around the Liberal party's neck. The ultimate decision to bring it into existence was not an exercise in Gordonian philosophy but in ad hockery — the easiest way to get rid of the embarrassment was to establish the corporation.

Once the government had its holding company, it was felt necessary to give it a bit of an empire. In much the same way, philosophically, that Jean Louis Gagnon's opening empire at Information Canada was created by giving him the Queen's Printer and its operations. Canada Development Corporation was given one of the more successful Crown corporations, Polysar.

That is a short but accurate explanation of why the government has a big holding company. To try to give expediency some sort of philosophical basis, CDC is also supposed to be in part a venture capital company. About all that needs be said about this is that no venture capital firm raising money through seven per cent preferred shares is going to be very venturesome: If it doesn't intend to defraud the country's smaller investors it had better be pretty conservative and pay strict attention to proven performance.

If it is clear enough why CDC exists, it is far from clear why it has been decided to launch a heavy sales drive to win public participation. Eric Kierans' great public merit lies in his capacity to throw up provocative challenges which demand answers. He has performed another public service by launching such a cutting attack on this particular project that some answers must be provided sooner or later.

He would do well to try to force some clarity into the government's approach to another of these grandiose projects: Petrocan. It is far from clear why the government is setting up its own petroleum company except that "it seemed to be a good thing." About all that is really known about Petrocan's future is that Energy Minister Don Macdonald successfully fought off the scheme to give its presidency to Jack Austin, his own former deputy and latterly Prime Minister Trudeau's principal secretary. While it is known now that Austin will be a senator and not president of Petrocan, that leaves a good deal of doubt about the actual future of the government's newest Crown corporation.

Part of the problem seems to be the government's lack of clarity in its approach to private and public ownership, a lack of clarity that leads to a sprawling proliferation of state activity without clear philosophical underpinnings for it.

At one time, when a Canadian government ventured into the world of business and industry it was clear enough why. Either a vital segment of the private sector had failed so badly that it had to be rescued — as with the railways that went into the Canadian National — or some vital area was unattractive to private industry and went to the state by default. The most conspicious example of the latter, of course, is Air Canada, set up as Trans Canada Airlines by the late C. D. Howe because private enterprise was not interested in the project. Howe was the sponsor of other Crown corporations and it was always clear enough why he created them.

Endless Sprawl

If Walter Gordon had carried the day back in the mid-1960s, he would have created the Canada Development Corporation for a clear-cut purpose and, had his underlying policies been accepted, that would have made sense. But Gordon's policies, of course, did not prevail and we now have a state-owned holding company that does more to prove Parkinson's law than to demonstrate a coherent governmental approach to economic problems.

All governments have found the problems of oil perplexing during the last two years, having to wrestle with uncertainties of both supply and price.

It has not been made clear, however, in what way the creation of a national petroleum company in this country will help solve the problem. Some countries create such corporations for the clear reason that they are essential to the nationalization of oil resources. That is certainly not the Canadian purpose. Now it is to set up a new marketing organization. Is there any reason to believe that governments can search out new petroleum sources more effectively than the existing companies? That, at any rate, is not how oil has been found in the past.

Governments should really not just sprawl endlessly outwards without some attempt at coherence.

letters

Iron Church

Is there still living in Victoria anybody who remembers the old iron church of St. John's? This church stood on the site where the Bay is now, at Fisgard and Douglas. It was erected and consecrated in 1860, so we want to make contact with any old-timer to help us with our 115th anniversary celebrations on Sept. 13 this year. — Canon Grahame B. Baker, Rector, St. John's Church, Quadra and Mason Streets.

Criminal Code

Would you publish the actual statute which grants the power of commuting death sentences to the cabinet?

Is it a relic of royal prerogative? Is it a theoretical safeguard against human error? If so, does it not brand every death sentence since 1962 as being faulty?

Does it look more kindly on a fellow prisoner who kills a murderer guilty of a heinous crime and regard him as our conscience doing the job society should do and therefore commute his death sentence?

The police chiefs call for the death sentence for all premeditated murderers. Recently, Prime Minister Trudeau stated that if Canada does not want commutation we should vote it out.

The present contradiction in the two laws is rotting Canadian justice. — N. Derrison, Victoria.

Editor's Note — Section 684 of the Criminal Code of Canada states:

The governor in council, (the cabinet) may commute a sentence of death to imprisonment in the penitentiary for life, or for any term of years not less than two years, or to imprisonment in a prison other than a penitentiary for a period of less than two years.

. . . Notwithstanding any other law or authority, a person in respect of whom a sentence of death has been commuted to imprisonment for life . . . shall not be released during his life or such term, as the case may be, without the prior approval of the governor in council.

Those Who Feel

Who can deny that the unholy "trinity of conflict" in today's western world stems mainly from the semitic ego-maniac leaders of Judaism, Christianity, and Islam?

Who can deny the outstanding success of their ego-maniacal philosophy that "the love of money is the root of all evil"? And that we should all have more root?

And who can deny the up-to-date prophetic truth and success of the ego-maniac authors of The Protocols of the Learned Elders of Zion?

All of which proves: "The world is a comedy for those who think — but a tragedy for those who feel."—W. A. (Bill) Scott, 1052 Newport Avenue.

60 YEARS AGO

From the Times of September 2, 1915

The glorious deeds of the Canadian soldiers in the present great war which the empire and her allies are waging against the common foe have inspired yet another patriotic song. The joint work of Mrs. Conyers Bridgewater and Mrs. Fred Lewin of Victoria, the song is entitled Canada for Empire. It starts: "We're sailing by the thousand, O'er the waters blue; Your staunch sons of Canada, With hearts that beat for you. Britain needs but whisper, One word bids us come; Our shores resound its echo, True hearts could ne'er be dumb.

VICTORIA TIMES, established 1884, is published every afternoon except Sunday by the Times Publishers, Limited, 2621 Douglas Street, Victoria, B.C. Second class mail registration No. 0625. All undelivered copies and notices of change of address to be sent to the above address. The Canadian Press is exclusively entitled to reprint the local news published herein.

Asians, Africans Close Door on Western Press

By MARTIN WOOLLACOTT
The Manchester Guardian

BANGKOK — The freedom of the Anglo-American press to roam the world, criticizing, commenting, and generally poking its nose into the affairs of most non-Western societies, is something we have taken for granted since the end of the Second World War.

The general obeisance to democratic ideas elevated the rights of the foreign press into one of the lesser principles of international life, like diplomatic immunity or airline agreements. It was a principle subscribed to by all non-Communist countries, even where the freedom of their own domestic press came to be curtailed.

But we are fast approaching the point where, not only is it honored more in the breach than the observance, but the principle itself is being increasingly rejected.

In the last few months the Western press has been gently eased out of South Vietnam and Laos and gravely restricted in India. Correspondents who went to Nigeria after the coup were brusquely sent back to London. And the 40 or so reporters who went into Bangladesh last month on the first flight after the assassination of Sheik Mujibur Rahman were all expelled after three days. Ironically, they included several who had played a not inconsiderable part in mobilizing world opinion in support of Bangladesh in 1970.

Communist societies have always been more or less closed to the Western press, believing it to be a hostile institution, as much an instrument of the West's power as its diplomats, merchants, or armed forces, although usable, under certain controlled and restricted conditions, as a means of influencing Western policy. Now non-Communist countries are taking a not dissimilar line. Censorship, expulsion and the like are nothing new.

But the important point is that the new restrictions are being justified only superficially as necessary because of special, temporary conditions of war or emergency. They are being justified, instead, as a long overdue curbing of an international institution seen as operating essentially against the interests of the developing countries. The same note is struck again and again, from the apologetics of Filipino journalists to the arguments of Burmese academics, the complaints of Thai information officers and the polite disquisitions of Indian civil servants.

In this picture, Reuters, the Associated Press, the New York Times, Le Monde, the British Broadcasting Corporation and all the rest are seen not as separate and diverse organizations but as elements in a system of cultural imperialism which gathers and interprets world news according to Western interests and values and then transmits it back to non-Western societies, overwhelming their own meagre news and propaganda resources.

India provides the clearest case. The restrictions which followed the emergency were imposed with a relish that was the product of decades of irritation and anger at the attitude of the foreign press to India. "We can do without you British and American correspondents," one official told me. "We have been putting up with you for nearly 30 years and what good have you ever done for India? The coverage has been destructive, super-critical, and ill-informed. The Anglo-American journalistic tradition is finished. I was trained in it myself, but what is it but a relic of colonialism? There was to be a new kind of international press."

Thus, the first foreign journalist to be expelled, Lewis M. Simons of The Washington Post, was thrown out not only because he broke the censorship but because officials regarded him as having a long record of anti-Indian stories to account for. And thus the efforts of correspondents to be fair are brushed aside.

The virtues of some correspondents, admitted or not, do not in the end matter. What matters is the overall effect of the whole body of foreign reporters. And the Indians decided years ago, it seems, that the effect has been on the whole bad and destructive.

The complaint that the foreign press always concentrates on the bad news is echoed throughout the third world and it is at least partially true. In the Philippines, few reporters visit model land reform projects in Luxon, but hundreds have gone down to Mindanao to cover the war between Moslem secessionists and the government army. The handful of reporters allowed into Burma consistently write off the country as a total failure. In Malaysia, correspondents turn again and again to the problem of race relations, industriously picking at the scab which was formed over the wound inflicted by the race riots of 1969. In Taiwan, the conflict between the dominant mainland minority and the native Taiwanese, on the one hand, and Taiwan's limited chances of long-term survival as an independent state, on the other, are the chosen themes. In Pakistan, the reporting emphasis since 1971 has been on the possibility of break-up. Sri Lanka is visited only to probe the curious question of why that country's democratic system has not yet collapsed.

In Africa, too, the Western press has assumed the role of undertaker for democracy. And where it has had access to Communist societies, the same hunger for conflict and catastrophe is apparent. With China, there is concentration on the succession question and the possibility of serious conflict after Mao's death, perhaps even civil war. And it is interesting that Western reporting of Vietnam after the fall has been greatly and rather unrealistically concerned with the idea that there could be a serious clash between Hanoi and the Provisional Revolutionary Government in the south.

The classic example of Western press freedom in Asia at its zenith was of course South Vietnam from the mid-1960s on. Every instinct of the South Vietnamese told them that the American and Western press as a whole were operating against their interests and that they ought to be thrown out.

But Saigon's dependence on the United States meant that the South Vietnamese had to grit their teeth and bear it, and only a few of the thousands of correspondents who worked in Vietnam were ever expelled or banned.

The concentration on the bad news is of course part of the Western journalistic tradition, and it is apparent in coverage of our own societies. But the third world critics argue that in Asia and Africa it goes deeper than that. A Filipino information official once said to me: "It is as if Western reporters feel their job in any developing society is to identify that society's weakest points and biggest problems and then make them worse by exaggeration and unremitting publicity."

The truth in what he said reflects the West's deep disillusion with nearly all post-colonial societies, as well as our assumption that we are still the ultimate arbiter of the rest of the world. According to this argument, talk about freedom of information is superficial. The Western press, it must be agreed, since decolonization has acted as a sort of international monitoring agency, whose inspectors — foreign correspondents — tour the third world to measure how far away from proper standards Asian and African societies have fallen. Their reports on famine, war, corruption and governmental incompetence and repression are presented to the Western public in tones of moral outrage.

The ideological diffuseness — or confusion — of the Western press almost makes it worse, say the critics. A country can find itself lambasted for not introducing authoritarian solutions to its problems and then heavily criticized for abandoning democracy, when it does. And right-wing and left-wing reporters and news organizations share at least one attribute, the notion that it is their role to judge and to apportion praise (if any) and blame.

The justice of many of the points in the case against the foreign press must be conceded. It has often been shallow and inaccurate and it does concentrate on the bad news. And attitudes of moral superiority and Western cultural chauvinism do underly much reporting.

But, for all its defects, the Western foreign press corps is all that the world has got in the way of an efficient international news-gathering organization. Even in Western terms, it is an unrepresentative organization, dominated as it is by the big American, and British news agencies, newspapers, magazines and broadcasting organizations. The French are in it, but they come a poor second, and after them trail the other West European countries with the Japanese foreign press, in spite of the manpower it deploys, on the periphery.

This organization, whose oddities are a product of history, is, however, the only existing means of maintaining a flow of reasonably reliable information between countries. The news establishments of the communist world hardly offer a feasible alternative. And the occasional efforts of Asian and African countries to set up their own systems of international news gathering have all been failures. Their own papers cannot afford foreign correspondents, and the few projects for Asian or African news agencies have collapsed for lack of money, expertise, and customers.

To shut out or restrict the Western press is thus an effective act of censorship. And the progress is well advanced: The Western press either has no free access or must tread very carefully indeed in countries containing over half the world's population. In the whole of Asia, for instance, there are now only five countries which correspondents can enter freely and operate without serious hindrance — Taiwan, Thailand, Malaysia, the Philippines, Sri Lanka and Pakistan.

Vietnam and Cambodia "watchers" have recently been added to that curious branch of the journalistic profession. Soon there may be India-watchers, too. The great era of the Anglo-American foreign correspondent, a person as privileged in some ways as a diplomat, travelling around combining the roles of adventurer, entertainer, reporter, and moralist, is coming to an end. But it is to be hoped that the rising tide of censorship and other restrictions will in time recede for, in spite of all the excesses and stupidities of the Western press in Asia and Africa, there is nothing else to take its place.

A Civil Service Tempest Over Coffee Breaks

By ROGER NEWMAN



Manitoba civil servants demonstrate for more pay

WINNIPEG — Manitoba taxpayers have been shocked by the revelation that provincial recreation department employees are taking extra-long coffee and lunch breaks.

Up to now, the government's 12,138 staff members have enjoyed a sterling reputation for dedicated public service. But their proud record for industry and diligence has been tarnished slightly by recent events in the recreation department.

Don Vernon, the department's deputy minister, has sent a memo to recreation employees accusing them of idling over coffee and lunch. Vernon, who was intalled in his post just last January, reached this conclusion after receiving a report from an efficiency expert who monitored the comings and goings of recreation staffers for two weeks.

"There are 250 persons taking 35 minutes extra for coffee and 15 minutes extra for lunch each day," Vernon says in his memo which is posted on a cafeteria door in one of Winnipeg's provincial office buildings.

"This represents $250,000 in lost employee time a year. And effective immediately, I request that all staff limit their coffee breaks to 15 minutes morning and afternoon."

Of course, ardent free enterprisers have always claimed that civil servants merely sit around waiting for their seniority rights and pensions to mature. But, in Manitoba, this is the first time that concrete evidence has surfaced to support some of these allegations.

It could be that the abuses detailed by Vernon are confined to the one department because recreation is, after all, their business. But taxpayers are wondering whether agriculture department employees are lying down in the fields, or whether health department nurses are catnapping on hospital beds. The situation is potentially serious because the public would be losing $4.2-milion a year if empoyees of the other 17 provincial departments were missing as much work time as their recreation colleagues.

However, Robert Brown, assistant head of Manitoba's Civil Service Commission, says he believes that the vast majority of provincial civil servants are strictly observing the 15-minute coffee breaks and the three-quarters-of-an-hour lunch period stipulated in their collective agreement.

"Naturally, certain individuals have to be jacked up from time to time about taking too long for coffee," says Brown. "But nothing has been brought to my attention about widespread abuses."

Meanwhile, Vernon thinks his memo is having the desired effect of curbing the excessively long breaks that were being taken by recreation department employees. Workers in the cafeteria frequented by many provincial staffers say Vernon's directive has not prompted any great rush back to the office. But the deputy-minister says he has noted a definite improvement.

"With minor exceptions, our employees are now following the regulations. They are reacting in an extremely responsible way and they are to be commended. However, I have had to send letters of reprimand to two employees and I am prepared to take further action if there is a recurrence of this problem."

Vernon says his philosophy is that he expects "a good day's work for a good day's pay." The lost-time abuses, he says, were a "bad situation" that had to be corrected because of the cost to the public.

"Some people complain that governments hire too many people. But by eliminating the coffee and lunch abuses, I believe I can restrict our department's administrative growth for one to two years," says Vernon. "Therefore, I was prepared to do something about the problem. If I had chosen to ignore it, I would not be doing my job as a manager."

Globe and Mail

How I Learned to Love Again


russell baker

For a long time I did not love my oil company any more. I behaved cruelly, said terrible things and accused my oil company of betraying me.

My behaviour was unforgivable. I know that now. My oil company has shown me how deeply it was wronged by this churlish conduct, and it has forgiven me, and we have established a new relationship that is deeper and richer.

It is not simply that I dig deeper into capital and my oil company gets richer. There is true understanding now on which to build lasting affection.

Selfishness was the vice at the root of my ugly behaviour. In the old days, my oil company had been too indulgent with me. It strained to satisfy my most perverse whims. It was forever winking at me and whispering, in that come-hither murmur reminiscent of Marlene Dietrich, that it could be very friendly. The emphasis was on the "very."

★ ★ ★

If I wanted my windshield washed at 3 o'clock in the morning, my oil company never grumbled. When I needed a pick-up, my oil company urged me to visit the grassy splendors of its street-corner seraglio where it would put a tiger in my tank.

It was touchingly eager to check my oil, lest I develop a humiliating creak which might mar the gentle interludes of our romance, and when I was low it hastened about in grateful servitude at the cry of "fill her up."

It showered me with presents. Handsome roadmaps. Free glasses bearing the team emblem of the Baltimore Colts. Splendidly designed tour outlines to help me travel thousands of miles with the sweet sustenance of my oil company's ever-flowing liquid essence.

When all this was abruptly stopped one day, or bestowed only grudgingly, I fell into a loutish pet. This was heightened by my oil comany's incessant demands for ever-increasing sums of money. It was no longer like a romance, but like a marriage gone sour.

"You think I'm made of money?" I cried. "I need a fill-up and you say, 'Too bad for you, buster. You'll take three gallons and like it.' You don't even let me in after 7 p.m. half the time, and even when you do see me I've got to make a scene before you even wash my windshield."

My oil company bore this abuse in sorrow because, as I now realize, it had never stopped loving me. Lesser companies would have walked out, but my oil company, in the manner of certain heroic women who marry compulsive gamblers in order to cure them, undertook to help me.

Week after week, they spoke to me soothingly and intelligently through expensive newspaper advertisements, even more expensive television commercials and incredibly expensive politicians in the White House and Congress.

★ ★ ★

The message was unmistakable. My oil company wanted me back. As I studied my oil company's ads, watched its commercials and listened to its politicians, a wiser, more mature understanding began to grow. I saw the stupidity of my behavior.

Had my oil company not warned me for years and years that it could not go on filling up forever and giving out Johnny Unitas beer glasses at the same time?

Was it my oil company's fault if I had foolishly bought a machine that got only 15 miles to the gallon at a time when no other kind of machine was built in the United States? Surely I could have bought a European car and destroyed Detroit years ago.

And what if the government did build transcontinental expressways designed at huge expense to be travelled at 70 miles an hour? Was it my oil company's fault if I failed to throttle back to a more economical, low-cost-highway 55-mile-per-hour speed?

Gradually, I perceived that it was my fault. It certainly wasn't Detroit's fault for building the cars, or the government's fault for building the highways. Detroit and the government said it wasn't. The fault had to be mine.

★ ★ ★

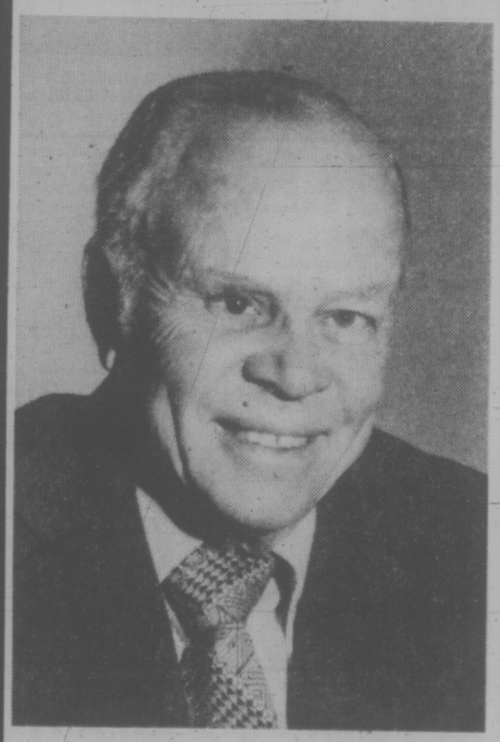
My oil company did not take the easy way and try to turn my anger against Detroit and the government. It quietly went about its great task of performing breath-taking technological miracles for my benefit and the benefit of my country. I saw these miracles reenacted nightly on television, but my oil company never challenged me noisily to repay it with love and devotion.

It was humble and quietly mobile in its attempt to bring me to my senses. Without ever asking for pity, it left no doubt that the vast expenditures it was making for me and the country — the country my oil company and I shared together — were such that my oil company was prepared to shell out until it was destitute, if necessary to give me a better life.

My resistance crumbled rapidly in the final stages. During my oil company's commercials in last Saturday's NBC news telecast, I surrendered to tears and, in that moment, the gulf between us closed and love flowered again between me and my oil company. This time it is forever.

New York Times

NOW IT CAN BE TOLD!



BILL MAIS RETIRES AS "BOSS" OF MAIS FURNITURE and APPLIANCES LTD.

SEPT. 30TH

Normally in September we have our anniversary sale. This year it's my thirty-first, and my **last,** and it's going to be a real dandy!

I have sold my business as of October 1, 1975, and it's imperative that I reduce my inventories as low as I can before the completion date. So this is going to be a Mais Sale-of-Sales. It's my "Goodbye 31st Anniversary Swan Song Sale."

SALE STARTS TUES., 9 A.M. PRICES WILL BE ON A U-HAUL BASIS, OR WE WILL ARRANGE CARTAGE FOR YOU. ALL MERCHANDISE MUST BE REMOVED WITHIN 48 HOURS.

A Message from Bill Mais:

I wish to thank all our many friends and customers for their support over the past thirty years which has made the steady growth of our firm possible.

At this time I wish to make it abundantly clear that although I personally will no longer be President and Manager of Mais Furniture and Appliances, Ltd. after September 30, 1975, this firm will continue under new ownership pledged to maintain the reputation for service, honesty, and integrity which we have built up over the years.

Yours Sincerely,
Bill Mais

MAIS FURNITURE AND APPLIANCES LTD. — 1821 COOK ST., PHONE 385-2435

OPEN 9 to 5:30 DAILY — THURS. & FRI. NIGHT 'TIL 9 P.M.

TORONTO MARKET TRADING

In addition to Canadian Press stock reports, bond and mutual fund prices, market quotations also are supplied by the following firms or agencies: Investment Dealers' Association of Canada, Richardson Securities, Royal Bank of Canada, Pemberton Securities, A. E. Ames & Co., Annett Mackey Ltd., Bongard Leslie & Co. Ltd., and Vancouver Stock Exchange.

TORONTO 1:40 P.M. STOCKS
Distributed by CP
Toronto Stock Exchange—Sept. 2

Quotations in cents unless marked $. z—Odd lot, xd—Ex-dividend, xr—Ex-rights, xw—Ex-warrants. Net change is from previous board-lot closing sale.

Stock	Sales	High	Low	1:40 p.m.	Net Ch'ge
A and B					
Abby Glen	700	400	395	400	
Abitibi	3500	$10⅞	10⅜	10⅜	— ⅛
Abitbi.10	1600	$50	49⅞	50	
Acklands	350	$16	16	16	+ ⅛
Acme Gas	1500	8	8	8	
Advocate	500	150	150	150	—10
Afton Min	200	$5⅜	5⅜	5⅜	+ ⅛
Agnico E	9556	$5	490	5	
Ahed M	z110	90	80	80	
Akaitcho	4900	146	135	145	— 5
Albany	2000	27	27	27	—2½
Alf East G	1200	$7¼	7¼	7¼	
Alta Gas A	743	$12½	12⅜	12⅜	
Alcan	8039	$24¼	23¾	23¾	— ⅛
Algo Cent	110	$14½	14½	14½	— ½
Algoma St	2243	$29	28⅜	28⅜	+ ½
Alminex	100	$5⅛	5⅛	5⅛	+ ⅛
Am Bonza	700	245	244	245	
Am Eagle	2000	32	32	32	
Andres W	200	$10⅞	10⅞	10⅞	+ ¼
Ang CT 265	z25	$25⅞	25⅞	25⅞	
Ang U Dev	2500	91	90	90	— 1
Aquitaine	970	$20⅛	20	20	— ⅛
Argus	z75	$28¼	28¼	28¼	
Args 260 p	z75	$27½	27½	27½	
Asamera	1200	$9½	9¼	9¼	+ ⅛
Ashland C	z38	38	8	8	
Atco A	1100	$10	9⅞	9⅞	— ⅛
Auric Res	1000	28	28	28	+ 1
Autolec 1	100	$5⅝	5⅜	5⅜	— ⅛
Ato Hard A	700	$13	12½	13	+ ⅜
Avoca M	1000	17	17	17	— 3
BC Sugar A	200	$20½	20½	20½	— ¼
BP Can	928	$12	11¾	12	— ⅛
Bad Boy	z90	470	470	470	
Bank BC	254	$18	17¾	18	+ ½
Bank Mtl	17281	$18	17¾	17¾	
Bank N S	1582	$45⅞	45⅜	45⅜	
Bankeno	900	195	190	190	— 5
B Cdn Nat	300	$16½	16⅜	16½	+ ¼
Barteco	200	165	165	165	— 5
Baton B	500	$8⅛	8¼	8¼	
Bay Mills	300	$10½	10¼	10½	+ ½
Beaver L pr	1370	$25½	25½	25½	
Becker B p	100	$6½	6½	6½	+ ¼
Bell Canad	7215	$44	43¾	43¾	— ¼
Bell A pr	z158	$44⅞	43½	43½	
Bell B pr	z25	$43⅜	43⅜	43⅜	
Bell C pr	800	$26	26	26	
Bell D pr	300	$48	47⅞	47⅞	— ⅛
Bell 2.28	1200	$25⅞	25⅞	25⅞	
Beth Cop A	350	$11½	11½	11½	+ ⅛
Bl Hawk	2000	31	31	31	— 4
Black P A	100	400	400	400	
Block Bros	800	320	315	315	— 5
Bornac A	300	300	300	300	+30
Bombrdier	z50	310	310	310	
Border C	600	200	200	200	— 8
Bow Valy	1425	$14¼	14	14	— ⅛
Bralor Res	2500	210	200	210	—10
Bramalea	600	490	490	490	—22
Brameda	2100	88	87	87	— 2
Brascan A	2520	$12⅜	12¼	12¼	
Brenda M	500	425	425	425	
Brinco	100	$5⅛	5⅛	5⅛	— ⅛
Br Am Bnk	100	$16	16	16	— ⅛
BC Forest	4000	$16¼	16⅛	16¼	— ⅛
BC Phone	15125	$10½	10½	10½	+ ⅛
BCPh 1956	z20	$45¾	45¾	45¾	
Bruck A	100	$8	8	8	— ⅛
Brunswk	2400	415	410	410	
Bulora Cor	5000	75	75	75	— 8
Burns Fds	100	$9	9	9	
C					
CC Yachts	100	260	260	260	
CFCN	500	$6¼	6¼	6¼	— ⅛
Cad Frv	400	$12	12	12	— ⅛
Cal Pow A	z15	$25⅞	25⅞	25⅞	
Cal P 10 p	59	$101	100	101	+ 1
Calmor IB	$100	70	70	70	— 3
Cam Mine	40500	62	57	57	— 4
Camflo	19635	$13⅛	11	11¼	— 1
C Chib A	200	410	410	410	— 5
Camp RL	2240	$24	22	23	—1¾
Campau A	600	$5¼	5⅛	5⅛	— ⅛
Campau 7p	200	$7½	7½	7½	+ ⅛
C Cem L p	250	14	14	14	
C Geother	3000	35	35	35	— 5
Can Malt A	200	$21¾	21¾	21¾	— ½
C Nor West	3350	420	405	405	— 15
C Pakrs C	100	$20¼	20¼	20¼	+ ¼
Can Perm	800	$17¾	17½	17½	
CS Pete	1100	223	220	220	— 3
CSL pr	z50	400	400	400	
C Tung	100	325	325	325	—10
C Cabiesy	600	$14⅛	14⅛	14⅛	
C Cable w	z20	145	145	145	
Cdn Cel	100	$5⅛	5⅛	5⅛	
C Ex Gas	1500	296	292	296	— 3
C Homestd	2200	55	495	5	— ⅛
C Hydro	560	$6⅞	6¾	6¾	— ⅛
C Imp Bank	5700	$27	26¾	26¾	— ¼
C Ind Gas	2617	$6⅞	6¾	6⅞	— ⅛
Cl Powr A	1000	$13¼	13¼	13¼	— ⅛
C Malart	3000	23	23	23	
C Marconi	1000	410	410	460	— 5
C Occdental	1000	$10⅜	10⅜	10⅜	+ ⅛
CP Inve	1535	$16¼	16⅛	16¼	— ⅛
CP Inve pr	450	$33¾	33¼	33¾	— ¼
CP Ltd	6810	$15	14⅞	14⅞	— ¼
CPL A p	176	$8⅛	8⅛	8⅛	— ⅛
Cdn Salt	5900	$14	14	14	— ½
Cdn Tire A	978	$50½	50½	50¾	+ ½
C Utilties	400	39	8⅞	8⅞	
Canron	400	$19¾	19¼	19¾	+ ⅜
Capit Div	1000	32	32	32	— 1
Cara	200	410	410	410	+10
Carl OK	1736	275	270	275	
Cassiar	2750	$7¼	7⅛	7¼	+ ⅛
Celanese	150	495	495	495	+ 5
Cent Pat	4000	101	100	100	— 2
Chieftan D	750	$8¼	8	8⅛	
Chimo	4000	101	100	100	— 2
Chrysler	1105	$11¼	11¼	11¼	— ¼
CHUM B	100	$7⅞	7¾	7⅞	
Coch Will	2300	67	65	65	— 4
Coin Lake	4500	12	12	12	
Comlnco	745	$34⅞	34½	34¾	— ⅛
C Holiday I	z25	345	345	345	
Comtech	200	375	375	375	+ 5
Coniagas	2500	75	70	70	—10
Cons Chm	100	400	400	400	
Con Bath	800	$27¼	27	27¼	+ ⅜
Con Bldg	1400	280	280	280	
Con Fardy	2460	215	210	212	+ 2
C Marben	1000	40	40	40	— 2
C Morisn	4200	167	160	162	+ 6
Cons Pipe	200	340	340	340	+ 5
Cons Prof	11263	$8½	33	33	— 5
C Rexspar	18000	63	58	63	+ 5
Con Distrb	700	330	325	325	
Cons Gas	3541	$12⅜	12½	12½	— ⅛
Con Gas A	z50	$63	63	63	
Con Gas D	1300	$20½	20½	20½	
Con Glass	z50	$13⅛	13¼	13¼	
Copeland	100	365	365	365	+10
Cop Fields	1200	121	120	120	— 2
Cornat Ind	800	475	475	475	
Coseka R	1400	340	330	330	
Costain R	200	$8⅞	8⅞	8⅞	+ ⅛
Costin R w	z60	265	265	265	
Craigmt	1000	460	460	460	— 5
Crestbrk	400	310	305	305	—15
Crush Intl	300	$8¾	8¾	8¾	+ ⅛
Cuvier M	2500	97	95	95	— 5
Cyprus	300	$9⅛	9⅛	9⅛	
D to G					
Delhi Pac	1500	6	6	6	— 1
Delta Ben	200	260	260	260	
Denison	2728	$58½	57⅜	58½	+ 1
Dickason	6550	$7¼	6⅞	6⅞	— ⅛
Digitech	500	55	55	55	
Discovry	500	115	115	115	— 1
Dome	1065	$42	40¼	41	— ¾
Dome Pete	1720	$31½	31	31	— ¾
D Citrs A	200	55	5	5	+35
D Explor	1000	18	18	18	
Dofasco A	253	$26¾	26½	26¾	+ ½
Dofasco p	300	$52	51½	52	— 1
Dom Stor'e	778	$18⅜	17½	17½	— ⅜
Domtar	2975	$23¾	23¼	23⅜	
Donlee M	200	445	445	445	— 5
Du Pont	z8	$19	19	19	
Dylex L A	3700	$8	8	8	+ ⅛
E-L Fin	500	460	460	460	
East Mal	5900	300	270	290	—30
East Sul A	300	162	162	162	— 3
Estn Prov	125	280	280	280	+15
Econ Inv p	z45	$25	25	25	
Eddy Match	100	$30	30	30	
Ego Mines	13500	50	50	50	— 4
Extndcar	200	$5⅛	5⅛	5⅛	— ¼
Extd wt	800	165	165	165	+15
Falcon C	2900	$7⅜	7½	7½	— ⅛
Falcon	4725	$35	35	35	
Fed Diver	10300	240	235	235	
Fed Ind A	18100	$5½	5½	5⅝	
Foodcrp Lt	420	240	235	235	
Foodex S	500	300	300	300	
Ford Cnda	z50	$80	80	80	
F Sea A pr	200	$6¼	6¼	6¼	+ ⅛
Frobex	20000	14	14	14	+ 1
GEH Steel	700	$6⅝	6⅝	6⅝	
GSW Cl A	100	55	5	5	— ½
GSW Cl B	100	55	5	5	
Galt Mal A	100	$7½	7½	7½	— ½
Gaz Metr	200	56	6	6	
G Distrb A	z30	$6⅞	6⅞	6⅞	
GMC	423	$51⅛	50¾	51⅛	— ⅛
Genstar L	225	$19⅜	19⅜	19⅜	— ⅛
Ginstar L w	400	485	485	485	— 5
Gnt Masct	z100	50	50	50	
Gplant Yk	3355	$8⅜	8	8¼	— ½
Gibraltar	3000	$5¾	5⅜	5⅜	— ⅛
Goldund M	2000	21	21	21	
Goldray	1000	30	30	30	— 3
G L Nickl	z300	49	49	49	
Gossiar	1275	$25	25	25	
GN Fin	100	130	130	130	+ 3
Gt W Life	405	$50	50	50	
Gt West S	1675	$7⅜	7¼	7¼	
Gt West wt	400	260	250	250	— 5
Greyhnd	150	$17⅜	17⅜	17⅜	— ⅛
Guar Trst	894	$5¾	5⅝	5⅝	— ⅛
Gulf Can	1550	$29¼	29⅛	29⅛	— ⅛
Gulf Corp	z25	$21¼	21¼	21¾	
Gulfstrem	3000	18	17½	17½	— 1
H to L					
Halifax D	400	225	225	225	+ 5
Hambro C	2500	175	175	175	— 5
Hard Crp A	1400	56⅛	61¼	61¼	
Harlequin	1270	55¼	9	9¼	
Hawker S	2830	57⅛	7	7	
Hayes D A	200	56	6	6	+ ⅛
Holinger A	350	$31½	31½	31½	
Home A	400	$27	27	27	— ⅛
H Bramor	z50	255	255	255	
Houston O	1800	141	137	137	— 7
Howdn DH	100	$7½	7½	7½	— ⅛
Hud Bay A	1150	$19¾	19½	19⅝	— ⅛
Hud Bay B	z50	$20⅛	20⅛	20⅛	
H Bay Co	1930	$16¾	16¾	16¾	— ⅛
HB Oil Gas	175	$31¾	31¾	31¾	— ⅛
Hur Eri 7⅛	445	$20⅝	20⅝	20⅝	— ⅜
Husky Oil	350	$19	19	19	
Husky E w	100	$6¼	6¼	6¼	— ⅛
Hydra Ex	8480	35	31	34	— 4
IAC	14525	$18½	18¼	18¼	
Iso	500	107	106	106	
ITL Ind	2150	110	105	105	— 6
IU Intl	5205	$11⅛	11	11	
Imasco A	1650	$30½	30⅜	30⅜	— ⅛
Imasco A p	100	350	350	350	+25
Imp Oil A	7665	$26¾	26⅛	26¾	
Indal Can	200	$11¾	11¾	11¾	— ⅛
Industmin	z50	$8¼	8¼	8¼	
Inland Gas	275	$8⅛	8¼	8⅞	— ⅛
Inter-City	300	430	430	430	—10
IBM	z48	$188	187	188	
Int Mogul	700	300	295	300	
I Mogul A	700	$8⅛	8⅛	8⅛	— ⅛
Inco A	3494	$27½	27½	27½	— ⅛
Interpool	z50	$14	14	14	
Intpr Pipe	1950	$12¾	12⅝	12⅝	
Int Pipe w	400	100	100	100	— 2
Ipsco	16400	$35½	15½	15½	+ ⅛
Inv Grp A	5242	$6½	6⅜	6½	+ ⅛
Iron Bay T	700	$5⅝	5⅜	5⅜	
Irwin T A	500	220	220	220	+ 5
Ivaco A	100	$10	10	10	+ ⅛
Jannock A	600	$11½	11½	11½	
Kaiser Re	5300	$10⅞	10¾	10¾	
Kaiser wt	900	58	8	8	
Kam Kotia	10000	76	71	71	— 8
Kaps Tran	2700	258	246	254	—11
Keen Ind	100	310	310	310	—40
Keeprite B	668	$6⅛	6	6⅛	
Kelly D A	z100	$5⅛	5¼	5¼	
Kelsey H	200	$7⅜	7⅜	7⅜	
Kerr A A	3470	$12¼	11⅝	11⅞	— ⅜
K Anacon	2000	21	21	21	— 1
La Luz	400	$7¾	7¾	7¾	— ¼
Labatt A	265	$18⅜	18½	18½	— ¼
Labatt A p	1300	$18½	18½	18½	
Lacanex	6400	131	125	125	— 8
L'Ont Cem	600	335	335	335	+ 5
L Shore	500	255	255	255	— 5
Leigh Inst	1400	232	230	230	— 2
Leons Fru	200	$8½	8½	8½	+ ¼
Liberian	264	$15¼	15¼	15¼	— ¼
Lincoln Tr	100	$12	12	12	— ½
Livingstn	100	10	10	10	
Lob Co A	600	$5½	5½	5½	+ ⅛
Lob Co B	325	$5⅝	5¼	5⅝	+ ⅛
Lob Co pr	150	$23	23	23	+ ¼
Lochiel	1700	112	112	112	
Loeb M	100	300	300	300	
Lost River	1275	290	280	280	—20
Lytton M	z200	95	95	95	
M to O					
MDS Helth	1000	215	215	215	
MEPC p	100	$16	16	16	— ⅛
MEPC w	150	155	155	155	—10
MTS Inter	1000	34	34	34	— 1
MB Ltd	9050	$20¼	19⅜	19⅝	— ⅛
Madeline	z6	205	205	205	
Madsen	1500	53	53	53	
Magnason	400	175	175	175	+ 3
Magnetics	15000	31	30	30	
Majstc Wil	275	315	315	315	—10
Malartic	z333	82	82	82	
Man Barr	2000	72	70	70	— 2
M Lf Mills	200	$27½	27¼	27¼	— ⅛
Maritime	100	$16½	16½	16½	+ ⅛
Markel F	100	325	325	325	
Martin	12000	18	16	16	— 2
Mass Fer	10173	$16⅞	16½	16⅞	— ⅜
Mas F 2.50	200	$25¾	25¾	25¾	+ ⅛
Matgnl A	z50	$15½	15½	15½	
Mc Adam	500	38	38	38	— 1
McGraw H	210	490	490	490	+10
Mc Intyre	2170	550	495⅜	495⅜	— ⅜
McLaghlin	100	$9¼	9¼	9¼	— ¼
Mentor	9900	160	140	140	—30
Mercantil	5771	$20	19⅛	19⅜	
Meta Uran	5500	14	13⅛	13½	— ½
Met Stors p	500	$13½	13½	13½	
Mex LP	3200	410	410	410	
Mindamr	1000	18½	18½	18½	+ ½
Minct Resr	100	84	84	84	
Molson A	1080	$20¼	19½	19½	— ⅜
Molson B	200	$18¼	18¼	18¼	+ ⅛
Moneco A	200	$15	15	15	+ ⅛
Mtl Trust	300	$12⅝	12⅜	12⅜	+ ⅛
Moore	6050	$47¼	46¾	46¾	— ½
Multi-Mi	1600	38	38	38	— ½
Multi Acc	100	315	315	315	
Murphy	200	475	475	475	—10
NBU Mtme	35400	295	289	292	+ 4
NSI Mark	3400	190	185	185	+ 5
NaCnrs I	10400	$7¼	7⅛	7⅛	— ⅛
Nat Pete	2500	38	37	38	+ 1
Neonex	765	160	155	155	— 3
NB Tel	237	$12⅛	12¼	12¼	+ ¼
NB Tel A p	z50	$15½	15½	15½	
NB Tel 1.85	200	$19¼	19¼	19¼	
N Kelore	1000	17½	17½	17½	— 1
N Senator	660	12	12	12	
Newconx	700	410	410	410	
Nomd Ind	100	400	400	400	+20
Noranda A	2361	$38¼	38⅛	38⅛	+ ⅛
Norbaska	1000	23½	23½	23½	— ½
NC Oils	500	475	475	475	— 5
Nor Ctl G	600	$9⅞	9⅛	9⅞	— ⅛
Nor Elect	104	$28⅛	28⅛	28⅜	— ¼
Ne Bell w	7550	$9	8¾	8⅞	— ⅛
Northgat	500	385	385	385	— 15
Northlnd	12300	12	11	12	
Nowsco W	900	$21¼	21	21½	— ¼
Nu-Wst A	2075	$9¼	9⅛	9⅛	— ⅛
Nudlama	3000	40	38	38	— 6
Nufort Res	2000	16	16	16	
Numac	800	$11¼	10¾	11¼	+ ⅛
OSP Ind	124	290	290	290	—10
Oakwood P	1500	82	81	81	— 3
Obrien	4200	60	57	57	— 4
Occdntl Pt	1000	$19⅛	19	19	— ¼
Ocelot Ind	2700	$7½	7⅛	7½	+ ½
Orchan	900	245	245	245	— 1
Oshawa A	1000	$5⅜	5⅛	5⅜	
P to S					
Pac Coper	1800	68	68	68	— 3
Pac Pete	5750	$24¼	23¾	24	— ⅜
Parmour	11500	$5⅝	5	5¼	— ½
Pan-Ocean	3897	$10⅞	10	10	— ⅛
PanCan P	636	$15¼	15¼	15¼	+ ¼
Pengo Gld	5300	57	57	57	
Petino N V	200	$13½	13⅜	13½	+ ⅜
Pe Ben O	100	335	335	335	
Pembin A	1000	275	275	275	
Pembin B	100	270	270	270	—10
Pennant	867	240	240	240	
Pennhgtn	z60	$10¼	10¼	10¼	
P Dept S	9987	$5⅝	5⅜	5⅜	— ⅜
Petrofine	100	$21½	21½	21½	+ ¼
Petrol	200	129	129	129	+ 4
Peyto Oils	2700	360	350	355	—10
Photo Eng	175	$24½	24½	24½	
Pick Crow	1000	24	24	24	+ 2
Pine Point	300	$30	30	30	
Place G	z350	32	32	32	
Placer	240	$20½	20½	20½	— ⅛
Pow Corp	100	99	9	9	
Precamb	2000	80	79	80	+ 1
Pre Cable	300	56	6	6	
Preston	500	$14¾	14¾	14¾	— ⅛
Price Co	z115	$17⅜	17⅜	17⅜	
Prov B Can	275	$14	14	14	
Pure Strr	700	275	271	275	+ 4
QCI Ind A	200	219	219	219	+ 4
Qasar Pet	2000	287	286	286	+ 1
Que Man	5000	14	13	14	+ 1
Que Sturg	12900	295	290	290	—20
Queriswer	200	185	185	185	+15
Ram	1100	240	240	240	— 5
Ranger	2100	$17	16¾	16⅞	— ⅛
Rank Org A	600	300	295	300	
Readers D	100	$8½	8½	8½	+ ⅛
Redstone	500	28	28	28	— 2
Reed Pap A	500	$20⅞	20¾	20⅞	+ ⅛
Reed Pap r	16715	65	63	63	+ 1
Reed Oslr A	3100	$6½	6¼	6⅜	+ ⅜
Reichhold	200	$20	20	20	— ⅛
Reich wt	200	$11½	11½	11½	+ ½
Revelstk	z10	$8¼	8¼	8¼	
Revelstk p	100	$11¾	11¾	11¾	+ ⅜
Revnu Prp	3700	90	86	86	— 4
Rio Algom	381	$33	33	33	
R Little	400	230	230	230	+10
Roman	450	$14¾	14¾	14¾	— ⅛
Rothmen	1000	$14½	14½	14½	— ⅛
Rothm 2p	1350	$15⅜	15½	15½	— ½
Rothmn w	1050	210	210	210	+15
Royal Bnk	4593	$35⅜	35	35⅜	— ⅛
Royal Tr A	323	$22½	22¼	22½	+ ½
Sandwell A	100	$7¼	7¼	7¼	
Schneid b p	175	$8¼	8¼	8¼	
Scotts	1400	$7¾	7¾	7¾	+ ⅜
Seagram	2280	$31⅞	31⅝	31⅞	
Seco Cem	100	$7½	7½	7½	
Selkirk A	100	$13	13	13	— ⅜
Shaw LE A	100	56	6	6	
Shaw Pipe	100	$6½	6½	6½	+ ⅛
Shell Can	6162	$16¼	15⅞	15⅞	— ½
Sherritt A	1400	$7⅜	7⅛	7⅜	— ⅜
Shore To S	300	425	420	425	
Siebens	1530	$10⅜	10½	10⅜	
Sigma	z50	$26	26	26	
Silvmq	1009	$28½	28½	28½	+ ½
Silverwd A	z4	$8	8	8	
Silverwd B	z4	$9	9	9	
Simpson S	590	$11¼	11¼	11¼	
Skye Res	1400	250	245	250	—10
Skyline H	400	385	385	385	— 5
Slater Stl	200	$9⅜	9⅛	9⅛	— ⅛
Southrn A	100	$25¼	25¼	25¼	+ ¼
Spooner	12300	19	18	18	— 1½
St Brdcast	100	$8½	8½	8½	— ⅛
Stelco A	16311	$32	31	32	+ ⅛
Steep R	800	132	132	132	
Steinbg A	z20	$18⅛	18⅛	18⅛	
Sullvan A	500	165	165	165	
Sunbrst E	z150	7	7	7	
Sundale O	1800	6	5⅝	6	
Surpass C	100	150	150	150	
T to Z					
Teck Cor A	z90	310	310	310	
Teck Cor B	2600	275	265	265	—25
Tex-Sol	1000	13	13	13	— 2
Texaco	125	$29	29	29	
Trsgld	1365	$32	31½	31⅝	— ⅜
Thom N A	510	$12¾	12¾	12¾	
Toromonf	1000	315	310	315	
Tor Dm Bk	2490	$42⅛	42	42	— ⅛
Tor Star B	865	$14¼	14¼	14¼	
Total Pet	7750	$7⅛	6⅞	6⅞	— ⅛
Total P A p	1400	$14¼	14	14	— ⅛
Traders A	1263	$14⅛	13⅞	13⅞	— ⅛
Trader B p	200	$21¼	21¼	21¼	+ ¼
Tr 10¼	z50	$10⅜	10⅜	10⅜	
Trade 7½ p	120	$35	35	35	
Trader 66 w	450	320	320	320	— 5
Trader 69 w	400	$5⅝	5⅝	5⅝	— ⅛
Trans Mt	145	$10½	10½	10½	+ ⅛
TrCan PL	2112	$10⅜	10⅜	10⅜	
TrCan C pr	200	$36½	36½	36½	— ½
TrCan w	2925	40	38	38	— 2
Traviway	200	$6½	6½	6½	
Treco Inc	100	475	475	475	
Trimac	900	405	385	405	+20
Trin Chib	8000	15	14	15	+ ⅛
Trizec Crp	z80	$16⅛	16⅛	16⅛	
Turbo R	1050	120	120	120	
Ulster Pet	z100	45	45	45	
Un Carbid	100	$21½	21½	21½	
Un Gas	250	$11	10¾	11	— ⅛
Versatil A	1500	$10½	10½	10½	— ⅛
Vestgron	1300	$13¾	13½	13¾	+ ⅛
Voyager P	900	$9	8⅞	8⅞	
Vulcan Ind	1410	$13	12½	12⅝	+ ⅛
Wainoco O	100	275	275	275	+25
Walax A	100	$13⅞	13⅞	13⅞	+ ⅛
Walk GW A	2860	$31⅜	31⅜	31⅝	— ⅛
Weldwod	1000	$10¾	10¾	10¾	
Wstburne	850	$10¼	9⅞	9⅞	+ ⅛
W Pet A p	700	$14¾	14¾	14¾	
Wcoast T	200	$20⅜	20⅛	20⅛	— ¼
Wcoast w	100	188	188	188	— 2
Westeel	1248	$12⅝	12⅝	12⅝	— ¼
W Decalte	3553	$5¾	5⅝	5½	— ½
West Mine	1300	218	208	218	+10
WSupplA	200	$34	34	34	
Westfglr	z20	$23	23	23	
Westfield	3700	90

OPEN HOUSE
3215 UPPER TERRACE
TUES.—SAT.—2-4 p.m.
This truly fine home, located in prestige area of the Uplands, has much to offer. Large living & dining room, 4 bedrooms, sauna, and double garage and more. Must be seen to be appreciated, so be sure to see this. Your host Art Mauger at 384-9318 anytime.
C.N. Montague Co. Ltd.

business

BP Canada

BP Canada Ltd. reports consolidated net income for the first half of 1975 was $16.8 million or 80 cents a share compared with a restated $18.2 million or 86 cents a share for the corresponding period last year.

Net income in 1974 was restated to reflect the recovery of higher compensation on oil imports than was previously provided.

Sun

Sun Publishing Co. Ltd. reports unaudited net income $1.53 million or $2.06 a class A share and $2.10 a class B share for the six months ended June 30.

This compares with net income of $2.14 million or $2.88 a class A share and $2.83 a class B share for the same period last year.

Company chairman Clayton Delbridge said the 23.9-per-cent drop in earnings "has resulted directly from the reduced earnings of Pacific Press Ltd. in which the company has a 50-per-cent equity."

Pacific Press prints the morning Province and the evening Sun.

"Increased expenses for both newspapers, principally wages, newsprint and ink costs, have more than offset gains in total revenues realized from advertising and circulation rate increases," Delbridge said in his report.

Banister

Banister Continental Ltd. reports a net income of $553,000 or 14 cents a share for the first quarter of its fiscal year ended June 30, compared with a $107,000 loss during the same time last year for a loss of three cents a share.

The company reported revenues of $2,856,000 in the three-month period, compared with $4,603,000 in 1974.

Company president Roger Banister said although first-quarter revenues were lower this year, earnings improved because of certain joint-venture contracts in which the company participated.

Banister is involved in pipeline construction, computer leasing and underground oil storage.

Craigmont

Craigmont Mines Ltd. reports net earnings of $3 million or 59 cents for the nine months ended July 31, compared with $6.6 million or $1.31 a share for the same period of 1974.

President B. G. Duthie said that although copper concentrate shipments increased 42 per cent, the average price of copper on the London metal exchange was 58 cents a pound, compared with $1.10 a pound in 1974.

Duthie said operating costs and mineral taxes and royalties had all increased.

GULF CANADA APPOINTMENT



D. R. Nelson

Gulf Oil Canada Limited has appointed D. R. Nelson as Director — Motorist Market, with headquarters in Toronto.

Mr. Nelson joined the Company in 1949 and held several positions in the Marketing Department prior to his appointment as Manager —Tires, Batteries, Repairs and Accessories in 1971. Most recently he was Manager of Gulf Canada's Western Region.

•••

LONDON

LONDON (CP) — Closing stock quotations in new pence unless pounds are indicated: x—Indicates that quotation includes dollar premium based on latest conversion rate. Associated Brit Foods 57½, Anglo Am of S. Africa 402½, Babcock and Wilcox 111, x-Barlow Rand 202½, Bass Charrington 93, BICC 111, x-Bilyvoor 720, Boots 114, Bowater 158, Brit Am Tob 294½, Brit Assets Trust 47, Boc International 47½, Brit Petroleum 537½, x-Broken Hill Prop 417½, x-Buffels 187½, x-Canadian Pac 113¾ stgx, x-Charter Cons 171½, Cons Gold 209½, Courtaulds 124, Daggafontein 14, De Beers 322½, Distillers 113¼, Dunlop 52, x-F. S. Geduld 26, EMI 184, Gen Elec 123, Glaxo 364½, Grand Metropolitan Hotels 64¼, Gr Univ Strs 182½, Guest Keen 214½, Hawker Siddeley 298, Hoover 255, xHudson Bay 13, ICI 267, Imp Tob 70¼, Judge 201½, xKloof 880, Marks and Spencer 107, Metal Box 237½, xMIM Holdings 212½, xMinorco 260½, xPhillips 735, Plessey 74, xPoseidon 11912, Rank A 137½, Rio Tinto Zinc 169, Roan Consol 300, Sel Trust 520, Second Scott Inv 77½, Shell T and T 337½, Tanganyika 174, Thomson 176, Thorn 186, Tube Investments 234, Ultramar 1901½, Unilever 374, xUnilon Corp 500, xVaal Reef 25¼, Vickers 127, xWestern Deep Level 17⅜, xWestern Driefontein 37¼, xWest Mines 95, Woolworth 49½, W. Holdins 317½, xZambian Copper 83.

Bonds: Brit Transport 46, Brit Cons 17¾, Exchange 1976 98 3-16, Treasury 41⅜, War Loan 26⅜.

Foreign Exchange

MONTREAL (CP) — Mid-day foreign exchange rates in Canadian funds supplied by the Bank of Montreal:

Australia dollar 1.3500, Austria schilling .0575, Belgium convertible franc .0275, Bermuda dollar 1.0450, Brazil cruzeiro .1269, Bulgaria lev .9869, China renminbi .5540, Czechoslovakia crown .1925, Denmark Krone .1760, France franc .2400, Germany Mark .4050, Greece drachme .0320, Hungary forint .0712, India rupee .1200, Italy lire .001575, Japan yen .003535, Mexico Peso .0840, Netherlands guilder .3970, New Zealand dollar 1.1359, Norway Krone .1900, Poland loty .0467, Romania leu .2043, South Africa rand 1.4900, Spain Peseta .0183, Sweden Krona .2400, Switzerland franc .3910, United Kingdom pound 2.21, United States dollar 1.0712, U.S.S.R. ruble 1.4140, Venezuela bolivar free .2413.

$ EXCHANGE

In Victoria today purchase of U.S. funds in terms of Canadian dollars at the Royal Bank was 1.0290 for cash, 1.0285 for cheques and 1.0180 for coins. Selling rates were 1.0385 for cheques and 1.0390 for cash.

MONTREAL (CP)—U.S. dollar in terms of Canadian funds at noon today was down 2-25 at $1.0312. Pound sterling was down 33-100 at $2.1753.

In New York, the Canadian dollar was up 7-100 at $0.9697. Pound sterling was down 3-20 at $2.1095.

Bell to Sell N. Electric Shares

MONTREAL (CP) — Bell Canada has confirmed it intends to sell six million of its common shares of Northern Electric Co. Ltd. together with warrants to purchase about three million Bell Canada common shares in the domestic and international markets.

Specific terms and conditions of the issue will not be determined until immediately prior to the offering of the shares to the public, a company statement said. It is expected the offering will be made in October.

Confirmation of the proposed issue follows statements earlier this month by Bell Canada that it was considering reducing its 90 per cent ownership of Northern Electric to 67 per cent. The general public holds the remaining 10 per cent of Northern Electric—Canada's largest tele-communications equipment manufacturer.

DIVIDENDS

Abitibi Paper Co. Ltd., 10-per-cent pfd. series B, $1.15 initial since listing, Sept. 15, record Aug. 15.

Canada Permanent Income Investment, trust units, seven cents, Sept. 10, record Aug. 29.

Corporation dividends, quarterly unless otherwise noted.

Dale Ross Holdings Ltd., 11 cents, increase of two cents; six-per-cent pfd., 15 cents, both payable Sept. 15, record Aug. 22.

Drummond, McCall and Co. Ltd., class A, 25 cents; class B, 21.25 cents, both payable Sept. 25, record Sept. 10.

Emco Ltd., seven cents, Oct. 31, record Sept. 22.

Farmers and Merchants Trust Co. Ltd., six cents, increase of one cent. Sept. 30, record Sept. 16.

Petrofina Canada Ltd., 55 cents, semi-annual, Sept. 30, record Aug. 29.

Quebec-Telephone, 35 cents; 4¾-per-cent pfd., 23.75 cents; 6.50-per-cent pfd., 32.25 cents; 7¾-per-cent pfd., 38.75 cents, all payable Oct. 1, record Aug. 29.

Victoria and Grey Trust Co., 30 cents, increase of two cents, Sept. 15, record Aug. 29; pfd. 66.875 cents, Nov. 1, record Oct. 10.

Walax Ltd., class A, 25 cents, increase of five cents; class B, 21.75 cents, increase of 4.25 cents, both payable Oct. 31, record Oct. 17.

London Metals

LONDON (AP) — Closing metals bid-ask in pounds sterling per metric ton; silver in pence per troy ounce:

Copper—spot 578-580; futures 600-601.

Tin—spot 3,160-3,170; futures 3,211-3,214.

Lead—spot 170-171; futures 178-178.5.

Zinc—spot 346.5-347.5; futures 359-360.5.

Silver—spot 208.5-208.8; 3 months 214.7-214.8.

DIVIDEND NOTICE

The Board of Directors of Crown Zellerbach Canada Limited has declared dividends of 30¢ per share, payable September 12, 1975 to the members of the Company holding Class "A" shares of record at the close of business on August 29, 1975 and to the members of the Company holding ordinary shares of record at the close of business on September 11, 1975 The rate of Canadian government withholding tax to non-residents of Canada is 15 per cent.

T. A. Fraser, Secretary
CrownZellerbach

Detroit's '76 Models Head for Showrooms

DETROIT (UPI) — The U.S. auto industry proudly, formally and hopefully was raising the curtain today on its 1976 model show.

Ford Motor Co. led off the annual ritual, which mixes show business and hard sell. President Lee Iacocca was previewing the coming year's prospects for the No. 2 carmaker.

There are few surprises in the 1976 cars. Executives describe this as a year of transition, both in the national economy and in Detroit, where 1977 will bring a new generation of smaller standard-sized cars combining size, luxury and fuel economy.

Executives already have written off the 1975 model year as a disaster and, despite some hopeful sounds in the boardrooms of the industry, a lot of what happens in 1976 depends on outside factors.

The nation's economic health is the biggest factor. The price of gasoline is another.

Yet another factor is car prices. Here industry analysts say, Detroit plans to move carefully. When the 1975s came out, they carried price tags with increases ranging up to $1,000 than two years earlier.

Combined with the Arab oil boycott and the recession, millions of buyers were scared away.

Only General Motors Corp. has announced its new prices — up an average $206 for cars and $357 for trucks.

Because GM sells more than one-half the vehicles built in the United States, many think other automakers' prices will fall in the same price range. But this is by no means certain.

Last month, GM became the first automaker to sell its 1976 model — weeks ahead of the traditional unveiling and before Chrysler Corp. began building 1976s.

Sales this model year probably will hit about seven million, continuing the worst sales slump since the depression of the 1930s. Most analysts feel 1976 sales will improve, if only because they cannot get worse.

GM chairman Thomas Murphy predicted a few months ago sales in 1976 would hit 9.5 million. But many analysts forecast 9.3 million at the most.

Earn
10%
with no risk.
5 year Guaranteed Investment Certificates.
Interest paid semi-annually (minimum deposit $500). Other payment options available.
For further information call or drop in at:
1057 Fort Street
Mrs. M. Willard 386-2111
Montreal Trust
We work as hard for your money as you do.

"What does Odlum Brown say?"
How your savings are invested today will help determine your future life style.
The world of stocks and bonds is complex and professional advice is essential to ensure that your savings are invested wisely.
Our sales representatives are trained to design an investment programme tailored to your personal objectives.
Our current market letter discusses the principles of setting investment objectives. Write or call us for a copy.
ODLUM BROWN & T. B. READ LTD.
Suite 700, 880 Douglas Street,
Victoria, B.C. V8W 2B7
Tel: 386-7777
Head Office: Vancouver
Branches: Chilliwack Kelowna Toronto
Investment Dealers Association of Canada
Toronto Stock Exchange
Vancouver Stock Exchange


Overlook the City . . .
Magnificent Views
Clarence House
139 Simcoe St.—Between Simcoe and Niagara
10 Only New Deluxe 2 Bedroom Homes
Priced from $66,000-$76,000
OPEN DAULY 1 to 4:30 (Except Sunday)
EVENINGS 6:30-8:30
• Magnificent Sea View
• All are Corner Suites
• Guest Suite
• Swimming Pool, sauna, swirl pool, card room
• Undercover Parking
• Ample Storage Facilities
Call 592-2407 — Exclusive Agents
Whyte & Gower
OAK BAY PROPERTIES LTD., 2227 OAK BAY AVE.
"Victoria's Leading Condominium Brokers"


$39,000 to $44,900
"ALIVE WITH PLEASURE"
1145 HILDA ST.
(just off Cook)
Open for Viewing Daily 1-9 p.m.
Hostesses only, on duty 1-4 p.m. Sundays
2 Bedrooms, 1½ Baths
Spacious Living Room
Balconies, Patios
and MUCH MORE
We offer the most complete apartment HOME at any price.
KNOWLES REALTY LTD.
Bill Knowles 656-3779
384-8101
Greta Hofmeister 592-6372

PARK PACIFIC
Thanks the people of Victoria for once again showing their support of our developments. We intend to continue to provide such outstanding housing with the exciting new Royal Wood apartment homes available now.

THE SAVOY
777 Blanshard at McClure
JUST A FEW SUITES LEFT
Including Some Bachelor Suites
Don't miss this opportunity to purchase your new home in this unique luxury condominium development . . . the unique Savoy.
Again our thanks and congratulations to those who have made The Savoy their home.
PARK PACIFIC INVESTMENTS

M.L.S. SAUNA UNDERGROUND PARKING RECREATION ROOM POOL ROOMS COURTYARDS M.L.S.
MONTREAL TRUST CO.
proudly presents
UNIVERSITY PARK TERRACE
offering many of the important amenities for easy living

1 and 2-Bedroom
Condominium Apartment Homes
next to the Racquet Club and Near the University
at
1870 McKENZIE AVE.
PRICED FROM $29,900 to $43,960
OPEN HOUSE DAILY 2-8 P.M.
HOSTESSES ON DUTY SUNDAYS, 2-6 P.M.
for more information or viewing at any other time
PHONE:
477-8549 on-site office
C. M. BUD FORBES
652-2950 residence
386-2111
MONTREAL TRUST CO.
M.L.S. PATIO BICYCLE ROOM WHIRLPOOL EXERCISE ROOM RESIDENT MANAGER M.L.S.

There's No Time Like the Past For These 2,000

NEW YORK — From the speaker came the chilling sound of the creaking door of Inner Sanctum. A campaign button proclaimed Happy Chandler for President.

And there, in the flesh (albeit 67 years old), was Tarzan himself.

For those at the "first annual nostalgia convention," there's no time like the past.

While others fled to the beaches and mountains and elsewhere to escape the torments of the present, nostalgia fans collected during the Labor Day weekend for another of those conventions dedicated to the preservation and peddling of the "good old days."

For the convention's chief creator, 16-year-old **Paul Saryian** of Brooklyn, and 2,000 other old-Hollywood fans, it was a chance to view old movie serials such as Captain Marvel and Captain America and some television programs of the early '50s.

And as guest of honor, they had **Buster Crabbe**, best remembered for his roles as Flash Gordon, Buck Rogers and Tarzan in serials and so-called B-features of the 1930s and '40s. Crabbe, now 67, answered questions, signed autographs and conceded he enjoyed keeping his name alive by appearances on college campuses and at nostalgia conventions.

Many conventioneers were drawn by tapes of old-time radio programs.

Said **Adam Richter** of Rockaway, N.J.: "I just like the bygoneera. When I was a child, old-time radio was big — very, very big. And I used to enjoy listening to Gangbusters, Inner Sanctum — programs of that type — and I just get some kind of vicarious pleasure from them."

Others weren't that easily impressed. **Adrian Schanler of** Edison, N.J., went because her fiance wanted to go. She described nostalgia as "something past and dead, something some people unfortunately want to resurrect."

Dominating the convention was a thriving marketplace of memorabilia — everything from Hopalong Cassidy movie posters to the Happy Chandler for President buttons.

Nostalgia, almost by definition, used to be known as a pleasant — and perhaps not altogether accurate — yearning for the past.

If the New York convention was any indication, though, that past may no longer be so far removed.

people

After 25 Years of Prison Trio Can't Go Home

HONG KONG — Three Chinese, who were prisoners of war in Communist China for 25 years returned to China today after the Nationalist Chinese government would not admit them to Taiwan to join their families. "All three of us nearly gave our lives to the Kuomintang party in the civil war, but the Taiwan authorities have refused to grant us visas despite the repeated appeals of our families," **Chang Hai-shang,** 69, told a news conference before he boarded the train for Canton. He was accompanied by **Chao Yi-hsueh,** 68, and **Yang Nantsun,** 70. Chang said they were returning to China because they needed medical treatment. The three were among 10 former soldiers in Chiang Kai-shek's army who April 10 hoping to go to Taiwan. They had been PoWs since the Communist conquest of the Chinese mainland in arrived in Hong Kong on 1949 and were freed in a general amnesty early this year.

LAS VEGAS — The **Jerry Lewis** Labor Day Muscular Dystrophy Telethon Monday collected the largest sum ever raised by a single humanitarian fund raising event — $18,868,499. The telethon, shown on 195 stations, featured more than 100 celebrities during the entertainment marathon which lasted 21½ hours. Singer **Frank Sinatra** appeared in three minispecials during the broadcast which originated at the Space Centre of the Sahara hotel on the Las Vegas "strip" with special feeds from New York. "I can't believe it, but its true. This proves something beautiful and powerful for me when we get together here as we've done. We're reaching for the things miracles are made of . . ." said Lewis, who has served 25 years as national chairman of the muscular dystrophy association.

NEW ORLEANS, La. — "When I was in vaudeville, I played cities smaller than this," **Bob Hope** said as he gazed at the vastness of the Superdome. Hope headed a troupe of entertainers in a charity benefit for the American Cancer Society and the Crippled Children's Hospital in the new $168-million stadium. About 20,000 people bought tickets ranging from $5 to the $100 champagne seats.

WASHINGTON — A leading advocate of women's rights in the military says she was relieved of her reserve command because she is outspoken. But the colonel who fired her says she was "defiant and would not follow orders." The United States Army has launched an investigation of the dismissal of **Lt.-Col. Grace King,** removed Aug. 6 as commander of a women's army reserve battalion based in Alexandria, Va., by her brigade commander, **Col. William Rumsey.** King, 50, said in a telephone interview from her Carlisle, Pa., home that her outspoken advocacy of women's rights helped lead to her dismissal.

"I made lots of enemies over that," she said. "But I have no intention of not being outspoken."

KAPOSVAR, Hungary — When soccer fan **Janos Pek** shouted "penalty" from his hospital bed the doctors couldn't believe it — it was the first word he had uttered in 11 years. Janos, struck dumb in an accident in 1964, was listening to a radio commentary on Saturday's opening soccer game. When the commentator described how a forward was tripped in front of the goal, Janos shouted "penalty." Now he is talking normally again and doctors at Kaposvar Hospital say his dumbness, caused by a nervous trauma, has been cured by excitement. Incidentally, Pek's team won.

EGLIN AIR FORCE BASE, Fla. — Authorities say all 876 Vietnamese remaining at the refugee tent city here have sponsors who will take them before the centre's scheduled closing Spet. 15. Air force **Lieut. Steven Phelan,** centre spokesman, denied reports that only 600 of the refugees still at Eglin have sponsors and the rest would be sent to Fort Chaffee, Ark. "As far as we know, all of them here are sponsored. The only way any of them would go to Fort Chaffee is if the sponsorship broke down," Phelan said.



LEWIS
. . . something beautiful

AGE NO BAR TO SWIMMER

HOOD RIVER, Ore. — Age didn't deter 74-year-old **Roy Webster** from competing Monday in the annual mile-long Columbia River swim that he initiated about 30 years ago.

Webster joined 127 swimmers, most of them teenagers, in the swim from the Washington side of the river to Oregon. He finished in the middle of the pack.

"I just wanted to show the kids a guy my age still can stay in shape and not finish last," said Webster.

MacSporrans Gathering

FIFE, Scotland — MacSporrans from all over the world are gathering this month for the first time to elect a chieftain.

In ancient times, MacSporrans were the official purse bearers to the MacDonalds and only one man in each generation was allowed to bear the name.

ELECTRICAL AND COMMUNICATIONS SUPERVISOR

Electrical and Communications Supervisor for a major forest industry company, logging division.

Qualifications: B.C. Electrical Ticket, good knowledge of distribution and maintenance, logging camp electrical systems, general knowledge of radio communications.

Apply: K. T. Ware
British Columbia Forest Products Ltd.,
1050 West Pender St., Vancouver, B.C. V6E 2X3

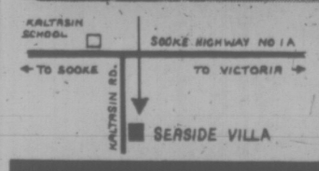
YES
we can make your money work harder

3-year Term Deposits
10% per annum
Other terms and rates up to 10½% per annum

VICTORIA PROVINCIAL GOVERNMENT EMPLOYEES CREDIT UNION
SINCE 1940
547 Michigan Street V8V 1S5 382-5105
710 Broughton Street V8W 1E1 385-1437

Own a New Home with a 10⅞% Mortgage at
SEASIDE VILLA

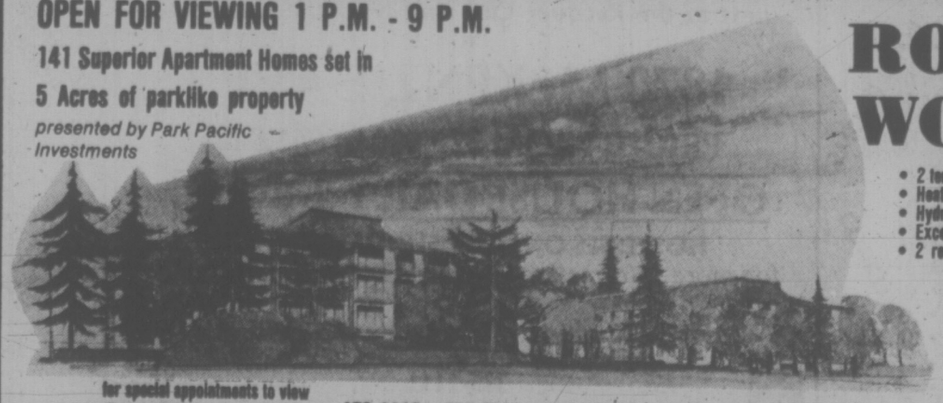




OPEN TO VIEW 1-8 Mon. to Fri. 10-8 Sat.
1987 KALTASIN RD., SOOKE
Deluxe 2-bedroom Strata Title Homes
Situated on a 2.24-Acre Waterfront Site

Waterfront Condominiums
View these exceptionally well-designed four-plex units sited and designed to ensure complete privacy and proper orientation to the water views and for maximum use of the luxury 2.24 acre waterfront site.
Your choice of 28 2-Bedroom Homes
Featuring:
Attractive brick fireplaces, separate outside entrances, private patios or balconies, individual vegetable gardens, extra large master bedrooms, wall-to-wall carpeting, major appliances, electric heat and cablevision.
Plus
A separate amenity building with day care, recreation, laundry and workshop areas for home-owners use.
Plus
A Beach to treat as your very own!
Priced from $33,900 to $38,900
Low Down Payment
10⅞% Mortgage Financing Available
EXCLUSIVE AGENTS
T. L. MANN & ASSOCIATES 1820 Oak Bay Ave. 598-5144
D.F. HANLEY AGENCIES 3293 Douglas St. 385-7761

OPEN FOR VIEWING 1 P.M. - 9 P.M.
141 Superior Apartment Homes set in 5 Acres of parklike property
presented by Park Pacific Investments



ROYAL WOODS
- 2 tennis courts
- Heated indoor pool
- Hydro whirlpool, sauna
- Excercise, changing rooms
- 2 recreation lounges
- Tudor library
- Hobbies and crafts room
- Workshop, storage

10¾% FINANCING

for special appointments to view call one of these phone numbers: 479-1113 479-2115 479-5413 479-8886 383-4124 598-1818

FALL SCHEDULE
VANCOUVER ISLAND • MAINLAND
EFFECTIVE SEPTEMBER 3, 1975

1 Between VICTORIA (Swartz Bay) and VANCOUVER (Tsawwassen) Sixteen Sailings daily on the hour between 7 am–10 pm from each terminal.

2 Between NANAIMO (Departure Bay) and VANCOUVER (Horseshoe Bay) Sixteen Sailings daily from each terminal.

EFFECTIVE SEPTEMBER 3, 1975

LEAVE DEPARTURE BAY		LEAVE HORSESHOE BAY	
6:15 am	3:15 pm	6:15 am	3:15 pm
7:15	4:15	7:15	4:15
8:30	5:30	8:30	5:30
9:30	6:30	9:30	6:30
10:45	7:45	10:45	7:45
11:45	8:45	11:45	8:45
1:00 pm	10:00	1:00 pm	10:00
2:00	11:00	2:00	11:00

3 EFFECTIVE SEPTEMBER 8, 1975
Supplementary summer service between Swartz Bay and Tsawwassen with Gulf Island stops (MV "Queen of Sidney") and Supplementary summer service between Departure Bay and Horseshoe Bay (MV "Queen of Tsawwassen") will be discontinued.
Regular schedules between Vancouver and Victoria, Vancouver and Nanaimo only will be in effect (see 1 and 2 above).

4 RIDE "THE FAVOURITE"
Sail by Pacific Stage Lines Bus and you'll be first aboard, first ashore and first on your way downtown.

Vancouver-Victoria Year Round Schedule: Every hour on the hour from 6 am to 9 pm. For pick-up along the route phone the bus depot at least one hour prior to departure time.

Vancouver-Nanaimo Fall Schedule:
Effective September 3
Leave Vancouver
5:15 am,* 6:25, 7:30, 9:35, 10:35, 11:50, 12:50 pm, 2:05, 3:05, 4:20, 5:20, 6:35, 9:10
*Via Second Narrows Bridge
Leave Nanaimo
6:45 am, 8:00, 9:00, 10:15, 11:15, 12:30 pm, 1:30, 2:45, 5:00, 6:00, 8:15, 9:30

Bus departure times are from Pacific Stage Lines Depot, Vancouver, and Vancouver Island Coach Lines Depots in Victoria and Nanaimo.

VANCOUVER 683-2421 / VICTORIA 385-4411 / NANAIMO 753-4371

British Columbia Ferries
For information phone
VANCOUVER 669-1211 VICTORIA 386-3431 NANAIMO 753-1261

Department of Transport and Communications Honourable Robert M. Strachan, Minister

Now, Rhodesian Whites Begin to Worry

SALISBURY (WP) — The Rhodesian government and its white constituents are showing signs of strain after the collapse of the Victoria Falls settlement conference last week.

Political uncertainty, sweeping military mobilization and depressing economic indicators are taking their toll of a normally complacent white population.

"Where to now?" is a question that is beginning to intrude uncomfortably on a pampered poolside lifestyle that was given the minority whites one of the highest standards of living in the world.

The cool cloudless days of winter have turned into warm spring weather in Salisbury, bringing out a corp of newspaper advertisements for barbecue equipment, pool maintenance and summer fashion wear for the hot and rainy season ahead.

This year the pleasurable prospect of a long hot summer has been dimmed by the arrival of military draft orders, increased gasoline rationing and the nagging doubt that the white man's place in the Rhodesian sun might not be as secure as it once seemed.

"Leave it to good old Smithy (Premier Ian Smith)" is still the political rallying cry of the 274,000 whites.

But there is often a corollary — "He got us into this mess, now let him get us out of it."

The mood among whites is not one of alarm but there has been a discernible shift in public opinion over the last three weeks.

The Falls meeting generated considerable optimism which has been replaced by confused apprehension as the government pushes on with plans for a political and military confrontation with the forces of black nationalism.

Control of the press has been tightened, placing Rhodesia's three main newspapers under a voluntary system of restraint in reporting contentious topics that is to be monitored by a press liason committee.

This fellows an appeal to the press by Smith to avoid "speculation, rumor and uninformed comment."

The foreign press, especially the South African, has been subject to greater scrutiny.

The South African press, has come in for scathing criticism from Rhodesian officials who claim a Holier-Than-Thou hypocrisy in repeated attacks from the land of apartheid on Smith's refusal to surrender gracefully to majority rule.

A cut in foreign exchange allocations to newsagent wholesalers had reduced the import of offending South African papers to a trickle.

The Johannesburg Sunday Times sent in 700 free copies of its paper last week.

Every copy, including those brought in by travellers at the airport, was confiscated. The paper is now faced with a de facto ban in Rhodesia.

Strains within the ruling Rhodesia Front party have showed clearly in Parliament where there has been much talk of treachery and fifth columns in the country.

Rhodesia's defence plans are now well advanced.

The military build-up along the northern and eastern borders is continuing with the deployment of military and police reserves to support regular units.

Four times as many troops in the region than there were six months ago.

The aim of the operation is to neutralize any build-up of guerrilla forces before the November rainy seasons. The tactics are constant patrolling.

The question is at what level and for how long this activity can be kept up before the economy shows signs of irreparable damage. One business in Salisbury which normally employs 18 whites has found its staff reduced to six by the draft and is considering closure.

Similar manpower shortages are being experienced by the majority of commercial and industrial businesses.

The country's war footing, which soaks up large supplies of petroleum, has aggravated the foreign exchange shortage, leading to a further imposition of import controls last week.

Imported tools and foreign-made pharmaceuticals are becoming scarce. Luxury items such as film and scotch whiskey have almost vanished from the shops.

The slowdown in manufacturing had fed the pool of unemployed African labor. Estimates show almost one million African jobless out of a total black population of six million.

It is a frightening statistic for the military commanders who know that an unemployed African youth is unlikely to kick his heels on dusty township corners for long before travelling to the guerrilla training camps north of the Zambesi.

In economic terms there seems little that can be done to stem the flow of guerrilla recruits.

The government's answer on almost every front is to prepare for a rough time ahead and hope that things will improve with better world trading conditions in 1976.

Short of an uncharacteristic climbdown or his removal or resignation from office, Smith seems determined to take the strain and fight for the principle of white rule.

TWO 'HIGHWAYMEN' ROB GREYHOUND PASSENGERS

DETROIT (UPI) — One man handed over $1,500 in cash and an $8,000 coin collection and a Chicago woman surrendered $80 and a watch she wore around her neck on a tiny chain.

The two — and 36 other passengers — were robbed by two bandits in a 1975 version of a stagecoach holdup.

Only this was on a Greyhound bus travelling from Chicago to Toronto Sunday night.

"Sure, I was scared," Mrs. Willie Burke of Chicago said. "I even yanked the watch off my neck myself because I couldn't undo the clasp."

Donald Paul, 27, of Detroit lost the $1,500 and the coin collection.

An off-duty Detroit policeman on the bus was robbed of $600 in cash, his badge and his service revolver. Police said he did not challenge the bandits because of the risk to other passengers.

Altogether, police said, the holdup netted the bandits possibly $20,000 in cash and $15,000 in rings, watches and other valuables.

A Greyhound spokesman said it was only the "third or fourth" robbery of a bus in recent company history. He said he also believed it netted bandits their richest haul in a bus robbery.

The two men, described as "business types" wearing flowered shirts, boarded the bus in Chicago. Driver William Groshe, 61, said one man put a gun to his head just after the bus made a rest stop at Ypsilanti, about 25 miles southwest of Detroit and ordered him to drive on.

At the same time, Gorshe said, he ordered passengers to close their eyes and put their hands on top of their heads.

"Two or three passengers were struck on the head when they failed to deliver their goods quickly enough, Gorshe said.

When they finished the robbery, the men ordered Gorshe to stop at a freeway exit. Police said they believed an accomplice with a car met them.

Despite efforts by federal, state and local police, no trace of the men had turned up Monday.

The robbery sent oplice back to files they were keeping from one week earlier, when two bandits again posing as passengers commandeered a Greyhound interstate express in the Detroit area and systematically robbed its passengers of $831.

DEEPSEA SHIPS

(All cargoes are forest products unless otherwise stated.)

Nanaimo — Lista.

Houston Passage — N. F. Crump, U.K. and continental Europe.

P.S. DON'T WAIT!
NEW FALL SUITS
Pure Wool
JUST ARRIVED FROM LONDON
Exclusive to us
PICCADILLY SHOPPE
1017 Government

LE BISTRO
RESTAURATION FRANCAISE
OPEN FOR LUNCH & DINNER
EXCEPT SUNDAY
818 DOUGLAS STREET 384-2022

CHARTERED ACCOUNTANT
Recently qualified, or about to write final examinations, also
REGISTERED STUDENTS
with necessary qualifications
Telephone for appointment
386-2164
or write to: Winspear Higgins Stevenson & Co.
Chartered Accountants
1216-1175 Douglas St.

STATIONARY ENGINEER 4TH CLASS
Hooker Chemicals (Nanaimo) Ltd.
Located at Harmac requires a 4th Class Stationary Engineer with minimum Grade II academic standing to work as utility man for process operation. Utility man rate with ticket $5.52 per hour, after 3 months $5.73 per hour with ticket.
Apply:
Mrs. Hinton,
Hooker Chemicals (Nanaimo) Ltd.,
Nanaimo, B.C.
753-1226.

UNIQUE CONTEMPORARY RESIDENCE
ON
WATERFRONT PROMONTORY IN OAK BAY
OFFERING
PRIVACY, SECLUSION AND A NEW WAY OF LIFE
Invisible from the road, this modern residence takes every advantage of its unique waterfront location. Architect designed, the house CONSISTS of two separate wings. The bedroom wing on the main floor CONSISTS of 2 or 3 bedrooms according to usage and two complete bathrooms. All of generous proportions. An entrance hall of generous proportions turns into a gallery which itself provides an AMAZING view of sea and mountains from the peaks north of Vancouver to Mt. Rainier. Both the living and dining room, joined by louvred doors, have cathedral ceilings. All rooms have FANTASTIC views and thermopane windows. The lower ground level, reached by a wide open stairway, is developed with 2 more bathrooms, a large guest bedroom and a study-den beautifully panelled plus an open fireplace and exit directly onto a waterfront patio. The property is in top condition throughout. The grounds are sprinklered for easy maintenance. Viewing by appointment only with Fred Phillips, 598-3321.
JACK MEARS
OAK BAY REALTY LTD.

Arran House
545 Rithet St.
Luxury Condominium Suites
From $38,400


OPEN TO VIEW
2 to 4:30, 7 Days a Week
And 6:30 to 8:00
Tues., Wed., Thurs.
Whyte & Gower
OAK BAY PROPERTIES
2227 OAK BAY AVE.
Exclusive Agents: Victoria's Leading Condominium Brokers. Call 592-3467.
Built by
J. Fitterer Builders Ltd.
386-7433—598-1223

Credit Foncier
Serving British Columbia since 1894
10%
5-year debentures
Interest payable semi-annually
minimum amount $500
Victoria, B.C. V8W 1H2
752A Fort Street
(604) 388-6601
Vancouver, B.C. V6C 1E2
850 West Hastings Street
(604) 681-5464
Vernon, B.C. V1T 2P5
3105-34th Avenue
(604) 542-4377
White Rock, B.C. V4B 3Z4
1463 Johnston Road
(604) 531-7525
Long distance: call us "collect"
Member Canada Deposit Insurance Corporation

leasing.... could be for you!
1975 DODGE TRADESMAN VAN

6-Cylinder Motor
Automatic
Vision Package, Bucket Seats
$123 Per Month
36 Month Net Lease
ENSIGN LEASE
TRUCK DIVISION
QUADRA AT CALEDONIA 386-2411
CHRYSLER LEASING
CARS · TRUCKS

Something NEW under the sun!

HAMSTEAD HOUSE 955 DINGLEY DELL (off Selkirk)
Super Deluxe CONDOMINIUM SUITES with the Features You've Always Wished For.
★ Quality Carpets by Jordans ★ Sound Control ★ Sun Roof Patio with Water Views ★ Games Room ★ Hobby Room ★ 2,000-Lb. Elevator ★ Ensuite Baths in most Suites ★ 1 Block to Transportation in a quiet area ★ Some Tiffany Lamps
VIEWING INVITED:
Come in this Afternoon
Display Suite Open
1:30 to 4:30
1-BEDROOM
1 only, $28,500
2-BEDROOM
21 from $36,500 to $40,500
2-BEDROOM
7 from $42,500 to $49,500
GRAY LAITE
656-5267
the Permanent
SID HASLAM
477-1994
OFFICE: 382-9191

CANADA
HOUSE OF COMMONS
CANADA
COMMITTEE OFFICERS
Openings exist for qualified persons to provide procedural and administrative support to Committees of the House of Commons. Successful candidates will have an interest in acquiring a thorough knowledge of parliamentary practice and procedure and possess demonstrated ability to perform a wide range of duties requiring the establishment of respect, confidence and effective working relations with Members of the House of Commons and officials at all levels of government and private organizations.
Applicants should have a thorough knowledge of the organization of the Government of Canada and a sound knowledge of the processes leading to the enactment of legislation and the procedures by which supply is granted. Successful candidates will have university graduation and some years of work experience, or an equivalent combination of education, training, and many years of progressively responsible experience, and will possess the ability to communicate, both orally and in writing, with Members of the House of Commons, professionals, and administrators at all levels in government and the private sector. Tact, discretion, and the ability to work long hours under pressure are essential attributes.
The Committees and Private Legislation Branch provides services in each of the official languages. Therefore, there are opportunities for candidates who have proficiency in either or both official languages. However, even though interpretation and translation services are provided, successful candidates with proficiency in only one of the official languages must agree to undertake language training in the other official language in order that their personal ability to communicate may be enhanced.
Salary on appointment will range to $18,752. commensurate with qualifications and experience. The salary range is presently under review.

Interested applicants should direr complete resumes to:
Assistant Director
Administration and Personnel,
Room 232, West Block,
House of Commons,
OTTAWA.

Ward Won't Play

Victoria Shamrocks will have one less obstacle in their way when they take on Vancouver Burrards at Richmond Arena.

Down 2-1 in their best-of-seven Western Lacrosse Association final, the Shamrocks won't have to contend with Vancouver bad-boy Ward Sanderson.

Sanderson has been suspended for tonight's contest and the Burrards fined $100 by WLA commissioner Colin Cruickshank for an ugly incident Saturday night at Memorial Arena.

With 33 seconds left and his club down 12-7, Sanderson attacked Victoria's Mike Beaulac from behind and pounded the Shamrock player into a bloody daze.

Once in the penalty bix, Sanderson was the target of debris of taunts hurled at him by irate fans. His teammates rushed to his rescue but cooler heads prevailed and a riot was avoided.

Because of the disturbance, referees Wayne Frank and Dave Hutchings ended the game with the 33 seconds left to play.

The third game was a bad one for the Burrards in more than one way. Tied 6-6 after 40 minutes, they were outscored 6-1 in the final period.

Charn Dhillon led the Shamrocks with thhree goals while team captain Ranjit Dillon scored twice and added three assists. Ron MacNeil also tallied twice.

The top performer for the Shamrocks, however, was goaltender George Grover. He finished with 45 saves, including 22 in the second period.

Pat Safianuk and Don Hamilton combined for 37 saves for the Burrards.

Ron Pinder and Bob Salt were the top marksmen for Vancouver with two goals each. Pinder's two lifted his season total to 80.

VICTORIA

	Pen	G	A
Tom Black	4	0	0
Pete Rushton	5	1	0
Ron MacNeil	2	2	1
Ranjit Dilion	4	2	3
Nirmal Dillon	2	0	2
Bob Turkington	0	0	0
Charn Dhillon	0	3	0
Tom Somner	7	0	1
Mike Walsh	0	1	3
Dennis Somner	0	0	0
Mike Beaulac	2	0	2
Dave Thomson	2	0	0
Jim Browne	0	0	0
Jerry Kwiatski	0	1	1
Gord Neilson	2	1	1
Tom Levesseur	2	1	0
Skip Chapman	0	0	0
George Grover	0	0	0
Totals	32	12	16

VANCOUVER

	Pen	G	A
Dennis Quigley	4	0	0
Art Rawson	10	0	2
Paul Joseph	0	0	0
Steve Matheson	2	0	1
Dick Cromston	0	0	0
Don Cameron	12	0	1
Bob Holmes	7	1	0
Mike Smith	0	1	1
Ward Sanderson	9	0	0
Dan Cameron	0	0	5
Ron Pinder	6	2	1
Bob Salt	24	2	0
Gord Frederickson	10	0	1
Bryan Bergun	0	0	1
Mel Brown	0	0	0
Don Hamilton	0	0	0
Pat Safianuk	0	0	0
Rico Bellusci	0	1	1
Total	84	7	14

Shots stopped by:
Pat Safianuk (Van) 5 7 —
Don Hamilton (Van) 6 7 12—37
Grover (Vic) 12 22 10—45

Score by periods:
Vancouver 3 3 1— 7
VICTORIA 3 3 6—12
Attendance:1581.



FALLING TO KNEES after blocking shot, goaltender Al Radley of Victoria McDonalds scoops up ball during third-period action Sunday against Burnaby Cablevisicn at Esquimalt Sports Centre. Victoria won 11-9 but lost 14-9 Sunday to fall behind 3-2 in best-of-seven Western Canada Junior Lacrosse League final. (Times photo by John McKay)

Cables Push Bakers To Elimination Brink

NEW WESTMINSTER — Burnaby Cablevision pushed Victoria McDonalds to the brink of elimination Monday with a 14-9 triumph.

The win gave Burnaby a 3-2 edge in the best-of-seven Western Canada Junior Lacrosse League final. Sixth game in the series is tonight at 8 p.m. at Esquimalt Sports Centre.

Sunday, Kevin Alexander scored five goals to lead the Bakers to an 11-9 victory at the Esquimalt Sports Centre.

Burnaby led 2-1 after the first period Monday and 8-6 after 40 minutes.

Mike Holden topped Cablevision with four goals while Dan Wilson and Ray Mattinson each scored twice. Dan Perrault, Mat Aitken, Kelly McLenaghen, Randy Delmonico, Derek Dickson and Hartley Olson had one goal apiece.

Bob Cool was the top marksman for Victoria with three goals while Alexander had two goals and two assists. Kim Bowles, Lorry Gloeckner, Charlie Randle and Tej Labh each scored once.

Al Radley stopped 40 shots for the McDonalds while Burnaby goalie Rich Zecchel made 36 saves.

Sunday, it was a strong second period by the McDonalds which proved the difference. Ahead 3-2 after the first period, they ran up a 7-3 lead going into the final 20 minutes.

Besides Alexander, Victoria got four goals from Norm Baker. Cool and Labh had the other markers.

Wilson, Delmonico and Olson each scored twice for Burnaby, with Mike McLenaghen, Bill Kirkland and Ken Crompton adding one goal apiece.

Radley made 32 saves while Zecchel blocked 35 drives.

Wilkinson Finds Time To Rescue His Eskimos

By The Canadian Press

Tom Wilkinson did what Chuck Ealey couldn't Monday afternoon, so Edmonton Eskimos and Saskatchewan Roughriders wound up in a tie for first place in the Western Football Conference.

Wilkinson fired a 17-yard touchdown pass to rookie John Konihowski as Edmonton came from behind to nip Calgary Stampeders 35-31 before 27,188 fans at Calgary while Winnipeg's Ealey ran out of downs with about 20 seconds remaining in Saskatchewan Roughriders' 27-23 triumph over the Blue Bombers before a Regina crowd of 21,915.

A costly holding penalty helped ruin Ealey's last-minute bid. The loss dropped Winnipeg into third place in the WFC, two points behind Saskatchewan and Edmonton, who meet Saturday night to settle, at least temporary, possession of first place.

Despite sore ribs, Wilkinson was brilliant. He threw to George McGowan and Tyrone Walls to move from the Edmonton 35 to the Calgary 17, then found Konihowski uncovered in the end zone.

The pass ruined a tenacious effort by the Stampeders, who took the lead less than a minute earlier on Rick Galbos' second touchdown pass of the day from Joe Pisarcik.



TOM WILKINSON
. . . late payoff pitch

Wilkinson took over when starter Bruce Lemmerman injured a hand in the third quarter. Wilkinson threw a touchdown pass to Don Warrington early in the fourth quarter to put the Eskimos in front. Lemmerman found McGowan for an 11-yard touchdown in the opening frame.

Veteran Ron Lancaster led a solid march in the last quarter to pull Saskatchewan from behind with a nine-yard scoring pass to young Steven Mazurak.

A 78-yard punt return by Tom Campana and a three-yard run by George Reed provided the other Roughrider touchdowns. Jack Abendschan kicked three converts and two field goals.

For Winnipeg, Bob Larose took a five-yard pass from Ealey and Steve Beaird ran three yards for touchdowns. Bernie Ruoff added the remaining 11 points on two converts and three field goals.

Lancaster's experience and a stubborn Saskatchewan defence sent Winnipeg to defeat despite the Blue Bombers' statistical margin.

Zenon Andrusyshyn couldn't bail out Toronto Argonauts' stuttering offence in the only Eastern Conference game played Monday.

Andrusyshyn, whose field-goal kicking had carried the Argonauts through other games, missed on five tries Monday and Toronto bowed 20-11 to Hamilton Tiger-Cats.

His missed field goals would have been enough to turn the tide for the Argonauts, who had a clear statistical edge but couldn't move the ball once they got within scoring range. Three times in the second half their offensive drives faltered inside the Hamilton 33.

Complicating things for Toronto was a Hamilton defensive line that sacked Argo quarterback Mike Rae for a total of 50 yards.

(Summaries on page 13)

N.Z. Is Next Stop; How Sweet It Is

sports

DOUG PEDEN - EDITOR

By ERNIE FEDORUK
Times Staff

Victoria Bates' coach Joe Patterson "felt we had a good shot at winning" the Canadian senior men's softball championship before the British Columbia champions left for last week's nationals at Oshawa, Ont.

Bates, hoarse and happy, returned home Monday with the championship trophy and Patterson had another opinion about his players.

It's the texture of their "jam."

"We beat Oshawa three times in a row . . . in their ball park," said Patterson. "That's when this club showed me the kind of jam they're made of . . ."

Bates came home to a rousing welcome at Victoria Airport and will have "two or three weeks to savor victory before Patterson hails the team "Back to work" for a bid at even greater glory.

It's on to New Zealand and the world championships next January.

The trip to New Zealand is the other reward Bates earned Saturday when they captured the national title with a come-from-behind 3-2 victory over the defending champion Oshawa Tony's.

Trailing 2-0, Bates reeled off their seventh straight, and deciding, victory with a three-run spurt in the bottom of the sixth. Victoria pitcher Stan Kern retired the last three Oshawa batters in the top of the seventh, and Bates erupted.

Victoria's players found it easy to unleash their emotions. They all were on hand last year when Oshawa defeated Bates in an extra inning to win the title at Victoria's Royal Athletic Park.

Bates did to Tony's what was done to them.

Among the most emotional were Kern and outfielder Harvey Stevenson. Kern finally "made it" after seven previous appearances in Canadian finals.

Last year's disappointment at home wasn't forgotten by Stevenson. He was the producer of the game-winning hits in each of Bates' victories over Oshawa last week, including a two-run single in Saturday's nationally televised final.

Shortstop Bob Holness also helped rub salt into Oshawa's back. Guilty of a miscue that helped Oshawa last year, Holness chilled Tony's final hopes with a brilliant, diving leap to retire the first Oshawa batter in the top of the seventh.

"That was a deluxe play," said Patterson. "If it goes through, it could have been a two-base hit. Instead, it's the first out."

Carl Walker, named as the second baseman on the All-Canada team, handled the second putout and Kern wound it up in style by striking out pinch-hitter Wayne Culley.

Outfielder Ken Bate was the first to detect victory. Manager Jack Bell said Bate started to run in as soon as Kern released the last pitch.

"You could tell it was a hummer," said Bell.

Kern was the only member of the Victoria party who didn't return with the team Monday. He was motoring back from Ontario with his wife.

Both Bell and Patterson were quick to laud Kern for a courageous performance. Dave Ruthowsky, who won four of the seven games, started against Tony's but Kern came in after Oshawa scored its second run.

"Nobody knew it," said Patterson, "but there wasn't much meat left on the tip of his index finger. I don't know how he was able to throw, but, boy, did he throw."

Kern was named to the All-Canada team along with Walker, but Patterson was upset that catcher Bob Burrows was snubbed in favor of Oshawa's Bob Solomon. Burrows hit three homers during the week, contributed two other key hits and picked off three players, including Oshawa's Bob Young in the third inning Saturday.

"There isn't a man who didn't contribute," said Patterson. "The philosophy of this team is to play together, to win together and to lose together.

"I could go right down the list . . . Randy Benn, a rookie, had a big hit against Nova Scotia and played well defensively in his first Canadian tournament."

Patterson said that, while travel arrangements to New Zealand were started at the weekend, neither he nor sponsor Herb Bate have discussed the team's makeup for the world tournament.

"As I understand it," said Patterson, "we're allowed four replacements, but we would have to drop two players. As far as I'm concerned, the only player we're dropping is an automatic one . . . Clay Allinotte."

Allinotte, a lefthanded pitcher from Ontario, parted company with Bates shortly before the B.C. playdowns.

Oshawa	011 000 0—2	6 1
VICTORIA	000 003 x—3	6 0

Pete Landers, Paul Wannamaker (6), Timbers (6) and Bob Solomon; Dave Ruthowsky, Stan Kern (3) and Bob Burrows.



GR-R-R-REAT! That's Harvey Stevenson's unabashed opinion of how it felt after Victoria Bates' captured Canadian men's softball championship Saturday. While Bates moved in to mob winning pitcher Stan Kern, Stevenson was first to give his own victory sign to beaten Oshawa bench. Identifiable Victoria players behind Harvey are (left to right) Mike Taaffe, Reg Underwood and Carl Walker. (CP Wirephoto)

Brian, Ivan Pace Bolts

LANDOVER, Md. — Two former Victoria Shamrocks sparked Boston Bolts to a 13-11 win over Maryland Arrows in the final regular-season National Lacrosse League game Sunday night.

Brian Thompson scored three goals and added two assists for the Bolts, his brother, Ivan, recorded two goals and three assists.

The win gave the Bolts third place. They now meet second-place Montreal Quebecois tonight in the first game of a best-of-seven, semi-final playoff.

League-champion Long Island Tomahawks and fourth-place Quebec Caribous clash in the other series.

★ ★ ★

FINAL STANDINGS

	P	W	L	T	F	A	Pts.
Long Island	48	32	16	0	802	696	64
Montreal	48	24	24	0	643	649	48
Boston	48	23	24	1	735	739	46
Quebec	48	22	24	2	719	694	46
Philadelphia	48	21	25	2	690	705	44
Maryland	48	21	27	0	670	770	42

Walker Missed Fast Pacesetter

GOTEBORG, Sweden (AP) — John Walker of New Zealand, world record holder in the mile, failed by six-tenths of a second in an attempt to beat the 2000-metre world record Saturday.

The 23-year-old New Zealander clocked four minutes, 36.8 seconds in what turned out to be, for all intents and purposes, a solo effort.

Michael Jazy, the French middle distance star who now is retired, holds the world mark of 4:56.2 set nine years ago.

Walker lost his chance to break the record when his countryman Rod Dixon had to give up due to an ankle injury halfway through the race.

Lomas Triumph Over Cougars

VANCOUVER — Vancouver Meralomas won a Big Four Football Conference defensive battle Monday with a 4-0 decision over North Shore Cougars.

Sunday, Renfrew Trojans won their fourth game in as many outings with a 17-3 victory over Vancouver Blue Bombers.

Sports Menu

SOFTBALL
6:15 p.m. — Stuffy McGinnis Men's League, third game in best-of-three final, Ingraham Hotel vs. Park.

RUGBY
J.B.A.A.
B.C. Champions
vs.
KINGS SCHOLARS
Belfast, N. Ireland
ROYAL ATHLETIC PARK
SEPT. 3 — 7:30 P.M.
Adults: $2. Students, O.A.P., Assoc. Members — $1

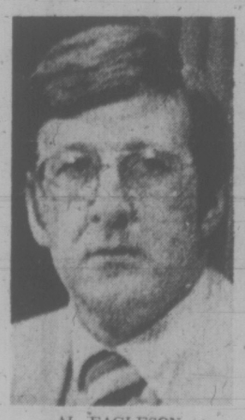
LANSDOWNE JUVENILE SOCCER ASSOCIATION
(EVENING OPTIMISTS)
REGISTRATION
LANSDOWNE Jr. Sec.
SAT., SEPT. 6
SUN., SEPT. 7
9 a.m. 'til 12 Noon
Boys Age 7 to 17 Years
Parents signature required. New Registrants must present birth certificate.



FARMER CONSTRUCTION JUVENILE FOOTBALL CLUB
PLAYERS URGENTLY REQUIRED
(Ages 19 and under)
NO EXPERIENCE NECESSARY
Practices every Tues., Wed. and Thurs. — 7 p.m.
at Windsor Park

"CANADA 200"
SATURDAY, SEPT. 6
ADVANCE TICKETS NOW ON SALE
• Scorpion Men's Wear — T&C Shopping Centre
• Island Muffler — Burnside Road
• Adults 6.00; Students and O.A.P. 4.00; Children 6-12 2:00
WESTERN SPEEDWAY

No Pension, No Russian Series



AL EAGLESON
. . . presents ultimatum

An eight-game series between National Hockey League teams and club teams from the Soviet Union could go down the drain unless NHL owners agree to player demands.

Alan Eagleson, executive director of the NHL Players' Association (NHLPA), said Monday the owners must meet player pension demands and accept an international tournament proposed for Canada in the fall of 1976.

Eagleson said the NHLPA is demanding a monthly increase of $500 to $750 in maximum pension payments, an increase he said would cost each club an extra $22,000 a year.

Other teams in the tournament would represent the United States, the Soviet Union, Czechoslovakia and Finland.

The NHL owners have accepted a contract from the Soviet Ice Hockey Federation for this season's series to be played against various NHL teams.

The two contractors who built the framework part of Olympic Village in Montreal have received a bonus of $1.38 million each for finishing 184 days ahead of schedule.

In signing their contract for the apartment complex which will house athletes during the 1976 Games, Formco Inc. and Dominic Supports and Forms Ltd. were promised a bonus of $7,500 for each day they were finished before the due date.

SPORT SHORTS

The Netherlands and Canada set the pace Monday, the second day of the women's world hockey championships, in Edinburgh, with crushing 8-0 victories over Austria and Denmark, respectively.

Scotland blanked Canada 5-0 in one of the opening-round matches Saturday.

The Czechoslovakian national women's basketball team defeated Canada 84-72 Monday in an exhibition game at Spisska Nova Ves, the Czechoslovak news agency CTK reported. Canada led 35-33 at halftime.

John Edrich, lefthanded opening batsman, led England in a good fight-back after they had followed on a crushing 341 runs behind Australia on the fourth day of the fourth and final cricket test at the Oval Monday.

Edrich scored 91 not out in just under 5½ hours as England made 179 for one wicket in its second innings to cut the deficit to 162 runs. He was assisted by David Steele, 52 not out, in a second wicket stand which has so far put on 102 runs.

Goddard and Time Against Harrison

By ERNIE FEDORUK
Times Staff

Jim Goddard knew what his problem was, and had time to adjust.

Jim Harrison also knew he had troubles, but didn't have time to adjust.

The difference enabled Goddard to accomplish "the great comeback" and dethrone Harrison as the Canadian junior men's golf champion on Saturday.

Nine strokes behind the leader at one stage in the third round and five behind starting out the last day Goddard came up with a one-over-par 72 at Gorge Vale Golf Club to capture the Pepsi Cola Silver Cup with a 72-hole score of 296.

Harrison, the 18-year-old defending champion from Islington, Ont., struggled in with a heart-breaking 81 and settled for runnerup honors with a 300 total.

"I knew I was having problems, but I couldn't do anything about it," said Harrison, who led the first three days after posting rounds of 72, 72 and 75.

Goddard, who celebrates his 19th birthday today, had all his difficulties in Wednesday's opening round. The quiet one from Seymour Golf Club in Vancouver hit eight of the first nine greens in regulation, but was six over at the turn en route to an opening-round 80. He three-putted six of the first nine greens and decided to switch putters.

Goddard had only three, three-putt greens during the last 63 holes while completing the tournament with rounds of 73, 71 and 72.

The last-day's turnabout was unexpected . . . even by Goddard.

"I figured I had to shoot 70 or 69 to get close," said the British Columbia champion, "and I thought Harrison would be about 75 — and no worse."

Harrison had his troubles throughout, and couldn't do a thing to improve his day. He missed fairways with his tee shots, chipped poorly and "couldn't buy a putt."

Ironically, Harrison won the title last year at London, Ont., with a final-round charge. He was five strokes off the pace but gained seven in his final round to finish two blows ahead of Ted Pease of London and Sandy Billyard of Fonthill, Ont.

Victoria junior champion Jim Rutledge, only 16, had a final-round 78 to finish third with a 303 total, one stroke ahead of Joe Limoli of Coquitlam.

Rutledge, 77, 74 and 74 in his first three rounds, was an easy winner of the Canadian juvenile title. A member at both Uplands and Cedar Hill, Rutledge finished six strokes ahead of another outstanding prospect, 14-year-old Eric Kaufmanis of Aylmer East, Que.

Kaufmanis, who has four years of junior eligibility remaining, was a marvel of consistency with his 77-77-77-78—309 performance.

Jay Evelyn of Unionville, Ont., 78-84-75-75—312, was third in the competition for 16-year-olds and under.

Also a winner was the 6,530-yard Gorge Vale track. In four days and 499 rounds, none of Canada's best juniors were able to break par. Only two — Rutledge and Goddard — were able to match par.

Jim Goddard, Vancouver	80-73-71-72—296
Jim Harrison, Islington, Ont.	72-72-75-81—300
x-Jim Rutledge, Victoria	77-77-71-78—303
Joe Limoli, Vancouver	75-77-78-74—304
Matt Poleschuk, Winnipeg	78-76-76-75—305
Yves Tremblay, Tracy, Que.	79-77-76-75—307
Harold Nassey, Burnaby	82-73-72-80—307
Brian McKinley, Edmonton	79-78-77-74—308
Bill Parker, Winnipeg	78-76-79-76—309
Ray Abbenbroek, Calgary	76-79-78-76—309
x-Eric Kaufmanis, Aylmer East	77-77-77-78—309
Brad MacLeod, Victoria	77-79-75-78—309
Jamie Kavanagh, Toronto	82-76-75-77—310
Robert Gauthier, Quebec	80-78-77-75—310
Bernie Starchuk, Halifax	75-76-79-81—311
Andy Smart, Amherstview, Ont.	78-80-74-80—312
Tony Lecuyer, Edmonton	79-75-79-79—312
Dick Zokol, Vancouver	80-73-77-82—312
x-Jay Evelyn, Unionville, Ont.	78-84-75-75—312
Yvan Beauchemin, Tracy, Que.	81-77-77-78—313
Steven Hayles, Islington, Ont.	81-78-74-81—314
Doug Lecuyer, Edmonton	74-82-77-81—314
Dave Greenlaw, Peterborough	82-77-78-77—314
x-Jean Laforce, Drummondville	84-77-76-77—314
Sandy Harper, Nanaimo	84-74-76-81—315
James Turnbill, Brantford	81-81-74-79—315
Greg Baydala, Richmond	79-78-79-79—315
Bruce James, Gormley, Ont.	77-82-79-77—315
Roland Hamar, Unionville, Ont.	81-78-78-79—316
Gilles Larochelle, Tracy, Que.	83-79-76-78—316
Bill Dawson, Toronto	83-76-79-78—316
Robert Stephan, London	79-84-76-77—316
Robert D.W. Inglewood, Ont.	73-77-81-86—317
x-Geoff Nesbitt, Vancouver	79-77-81-80—317
x-Russ Reynolds, Victoria	78-83-77-79—317
Mike McBride, Toronto	82-81-75-79—317
x-Danny Walker, Castlegar	77-81-78-82—318
John Day, London	79-83-82-74—318
Newton Walpert, Dorion, Que.	82-76-81-80—319
x-Bill King, Vancouver	85-75-82-77—319
Peter Birks, Vancouver	79-81-83-77—320
Dan Cameron, Calgary	79-81-82-77—319
Darrell McDonald, Winnipeg	79-77-79-85—320
x-Gary Slicki, Niagara Falls	79-81-80-81—321
Steve Chapman, Prince George	77-80-82-82—321
Bob Harwood, Chatham	82-78-79-82—321
Robbie Phillips, Toronto	83-80-77-81—321
Erik Hutton, Chilliwack	79-81-81-80—321
x-Kevin Mitchell, Chemainus	82-80-81-78—327
Dan Okholm, Vancouver	79-81-82-78—320
Roy Teskey, Islington, Ont.	80-80-76-86—322
Peter Serafimoff, Belleville	82-75-83-82—323
Andre Nols, Quebec	76-82-83-82—323
Doug Volk, Saskatoon	80-80-82-81—323
Rick Anaka, Coquitlam	81-80-81-81—323
David Cross, Sarnia	82-80-80-81—323
Alex Belcourt, Edmonton	83-80-85-75—323
Russ Jordon, Vancouver	82-80-77-84—323
Brian Shaw, Islington, Ont.	79-83-73-89—324
Art Lilly, Vancouver	75-84-78-78—325
Greig Harrigan, Peterborough	83-77-80-85—325
Cliff Stark, Vancouver	81-79-80-85—325
Stephen Thorne, Brougham, Ont.	84-79-82-83—328
x-Brian McKay, Victoria	80-81-84-84—328
Robert Lee, Victoria	81-78-85-84—328
Wayne Little, Victoria	76-76-79-78—329
Scott Wilson, London	83-79-86-82—330
Mark Siemonsen, Kingston	80-81-84-86—331
Martin McClusky, Cranbrook	83-78-86-85—332
Scott Pennock, Nashville, Ont.	85-79-85-86—335
Jeff Irving, Calgary	76-81-86-90—333
Pat Thomas, Guelph	81-81-89-83—334
Randy Wall, Saskatoon	80-82-83-89—334
Andy Girling, Vancouver	81-78-91-89—339
x—Juvenile	



JIM GODDARD
. . . best in Canada

No Stopping Morgan

Professional John Morgan of Victoria fired a record-breaking 58 Sunday and then defeated amateur Bob Beauchemin in a playoff to capture top honors in the annual CFAX-Metro Toyota Open tournament at Cedar Hill Golf Club.

Morgan, who plays out of Uplands, went over par on only one hole. That was when he took a bogey five on the 18th. He had eight birdies to post his seven-under-par round that broke the previous competitive record of 59 shared by professionals Bill Wakeham of Cowichan and John Kindred of Florida.

Morgan had nines of 27 and 31 against Cedar Hill's pars of 32 and 33.

Morgan opened the 36-hole tournament with a 67 Saturday.

The 21-year-old Beauchemin did his part to force a playoff by scoring a five-under 60 Sunday after an opening 65.

Morgan, who took top pro money of $700, settled the issue with another birdie, dropping a 15-foot putt to end the playoff on the first hole.

* * *

Leading scorers:

MORGAN'S CARD

Morgan out	323 343 323—27
Par out	434 343 434—32
Morgan in	233 344 435—31-27—58
Par in	343 444 434—33-32—65

LEADING SCORERS

x-John Morgan, U. ($700)	67-58—125
a-Bob Beauchemin, GV	65-60—125
Bob Panasiuk, Ont. ($425)	62-64—126
G. Burrows, S. Afr. ($375)	66-61—127
a-Reg Clarkson, Greg.	64-63—127
a-Cec Ferguson, GV	63-65—128
F. Fowler, Calg. ($312)	64-64—128
Bob Baugh, Flda. ($312)	65-63—128
Bill Tape, Ont. ($250)	64-65—129
Tom Whittle, Van. ($156)	65-65—130
Walter Lowe, Vt. ($156)	64-66—130
Dave Barr, Kelowna ($156)	64-66—130
Bill Wakeham, Cow. ($156)	64-66—130
a-Ron Bell, Nanaimo	66-64—130
a-Brian Gandy, CH	64-66—130
Laurie Lyons, Va.	66-65—131
Dick Silvert, GM	68-63—131
Jay Paukkenen, Van.	66-65—131
Jack Westover, Van.	66-65—131
Bob Cox, Van.	66-65—131
Terry Weis, Van.	62-67—131
Norm Reid, Van.	68-64—132
Roger Klatt, Edmonton	66-66—132
a-Brian Sluggett, GM	67-65—132
a-Jim Gentile, Van.	70-63—133

x — won playoff.
a — deonotes amateur.

Iverson Collects First Tour Win

ENDICOTT, N.Y. (AP) — Don Iverson shot a 68 Monday, then watched his leading rivals settle for pars on the 18th hole as he won the $175,000 B.C. open golf tournament — his first tour victory.

Australian David Graham missed his 20-foot birdie putt and Jim Colbert, who hit his second shot into the rough right of the green, settled for a par on the last hole.

Iverson, wh finished with a 10-under-par 274, won $35,000. He collected five birdies and bogied two holes. Three of his sub-par holes came in a row, the 10th, 11th and 12th. Following a 13th hole bogey, Iverson parred in and began the wait.

Colbert and Graham, who shared second place with 275s, each carded 68s. They were followed by Terry Diehl, who had a 66 for 276.

Hubert Green, the 1973 B.C. Open champion who failed to make the cut last year, was bracketed with Jerry McGee and Jim Wiechers at 277. McGee had a 66 and Green and Wiechers 67 each.

Don Iverson, $35,000	66-69-71-68—274
Jim Colbert, $16,187	69-69-69-68—275
David Graham, $16,187	68-68-71-68—275
Terry Diehl, $8,225	69-70-71-66—276
Hubert Green, $6,358	70-69-71-67—277
Jerry McGee, $6,358	69-72-70-66—277
Jim Wiecners, $6,358	72-67-71-67—277
Butch Baird, $4,944	66-67-71-74—278
Sam Snead, $4,944	67-73-69-69—278
Mark Hayes, $4,025	71-69-68-71—279
Barry Jaitckel, $4,025	72-68-68-71—279
Gary McCord, $4,025	70-70-71-68—279
Mac McLendon, $3,150	69-74-69-68—280
Sammy Rachles, $3,150	71-69-70-70—280
Dave Stockton, $3,150	69-73-69-69—270
Lee Elder, $2,537	70-68-73-70—281
Mike McCullough, $2,537	68-67-72-74—281
Bob Menne, $2,537	71-70-72-68—281
Hian Tapie, $2,537	68-72-71-70—281
Bob Benson, $1,792	73-68-71-70—282
David Glenz, $1,792	69-71-73-69—282
Andy North, $1,792	63-74-71-74—282
Mike Wynn, $1,792	71-69-70-72—282
Kermit Zarley, $1,792	71-69-72-72—282
George Knudson, Toronto, $432	70-72-73-73—288
Dan Halldorson, Brandon, Man. $319	70-71-74-75—290

Tennis Women Select Evert

FOREST HILLS, N.Y. (AP) — Chris Evert was elected president Saturday of the Women's Tenn's Association, succeeding Billie Jean King.

Miss Evert, of Fort Lauderdale, Fla., had been vice-president for the last year. She was elevated to office for one year in a vote of members prior to her second-round victory over Natasha Chmyreva of the Soviet Union in the United States Open tennis championships.

Francoise Durr of France was elected vice-president, succeeding Miss Evert. Mrs. King, who has retired from international singles competition, will remain with the WTA in an advisory capacity.

Reg Clarkson, living in Vancouver but playing out of Gregarah, was runnerup amateur with 64-63—127 and tied South African pro Gaylord Burrows for fourth overall.

A playoff also was necessary to decide the low net winner. Rich McDowall of Gregarah defeated Jim Ferguson of Golf Services in a playoff after both finished the 36 holes with 13-under 117 totals.

Jamie McGregor and George Barnes, both of Cedar Hill, finished a stroke behind at 118 while another Cedar Hill trio — Ray Saxon, Dave Rands and Jack Anderson — were in at 119.

Soccer's Thugs Rampage Again

LONDON (AP) — British soccer fans were officially warned Monday that league games may have to be played behind locked doors in empty stadiums if hooliganism is not brought under control

As police and railway officials totted up the damage after a weekend of unprecedented savagery, Alan Hardaker, secretary of the English League, said:

"I don't envisage league matches being banned or played behind closed doors in the immediate future. But sooner of later, if something is not done, this will be the ultimate."

Denis Howell, Britain's sports minister, called for full police reports on damage caused by rioting soccer fans Saturday.

Holligan fans smashed up trains, buses, shops and house windows, and beat up innocent bystanders during rampages to and from soccer stadiums.

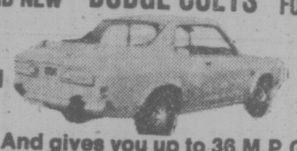
One gang of fans stole mail from a train and used it to start a fire in one coach.

A railway official said it was "the worst football Saturday in memory." He estimated the damage at several thousand pounds.

Howell said he was considering asking the government to introduce stiffer punishment for hooligans at soccer games.

GO KARTS
KARTLAND
10 'til 10
DAILY
Douglas at Vanalman
NEW KARTS
FIG. 8 TRACK
OVERPASS

LEARN JUDO
at
VICTORIA JUDO CLUB
715 Johnston St.
Open—Mon., Wed., Fri.
6:30-8:00 p.m.
JUDO IS FUN FOR ALL AGES
PHONE 384-7612

VICTORIA DODGE CHRYSLER VICTORIA
BRAND NEW DODGE COLTS FOR ONLY
$88 DOWN

$88.26 Per Month 48 Months O.A.C.
And gives you up to 36 M.P.G.*
* Highway fuel economy based on official U.S. Environmental Protection Agency test results, converted to Imperial Gallons.
You pay as little as $3288 (plus freight $80).
VICTORIA DODGE CHRYSLER ON YATES
819 YATES (D.L. 26252) 384-8174

TRAILER PARK
SALMON COUNTRY - 478-1771
PEDDER BAY MARINA
YOUR HOST: ROB WATERS

BATESON KARATE SCHOOLS
PROMOTING
THE MARTIAL ARTS ON VANCOUVER ISLAND
OUR 6th YEAR IN VICTORIA
conveniently located Downtown
719 A YATES ST.
2nd & 3rd Floors above D'Allairds Ladies' Wear
383-4332
2 P.M.-4 P.M. 6 P.M.-10 P.M.

NOW IN 4 CENTRES
VICTORIA
DUNCAN
NANAIMO
PARKSVILLE
★ MEN, WOMEN, CHILDREN
★ VIDEO TAPE EQUIP.
★ FULLY EQUIPPED DOJO
★ SHOWERS, ETC.
NO CONTRACTS

Cedar Hill Community Centre
AUTUMN & CHRISTMAS
RECREATION PROGRAM
REGISTRATION: SEPT. 4-5-6
at 3220 CEDAR HILL ROAD

THE ENGINE REBUILDERS
IF WE CAN'T GUARANTEE IT, WE WON'T FIX IT
A COMPLETE ENGINE JOB
Here's what we do to engine:
• New piston rings
• Grind valves
• New oil filter
• Rod bearings
• New gaskets
• Check main bearings
• New points and condenser
• Tune and road test car
FULL PRICE ONLY $279.00 6 cyl.
Parts and Labor
'60 to '70 Canadian Cars
4-Cyl. models slightly less
V8's Slightly more
CHARGEX
KEN WILLIAMS, Manager
FREDERICK MOTORS LTD.
616 QUEENS AVE. • 383-6632

DODGE CHRYSLER VICTORIA
SEPTEMBER SELL-O-RAMA
Now on at Victoria Dodge-Chrysler on Yates
◆ We will be No. 1 because our deals are No. 1 ◆ ARRIVING DAILY, FINAL FACTORY ALLOTMENT OF 1975 CARS FROM CHRYSLER

— 25 —
1975 DODGE COLTS

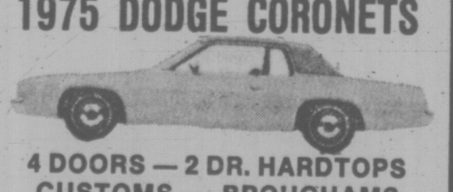
2 DOORS — 4 DOORS
GT's — STATION WAGONS
STARTING FROM $3288
You'll be surprised at the deal you can make on one of these gas savers.

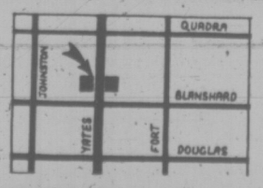
— 40 —
1975 DODGE DARTS

2 DOORS — 4 DOORS
SPECIAL EDITIONS
SWINGERS — SPORTS
GET IN ON THE BARGAINS
LOOK AT THIS ONE
1975 DODGE DART SWINGER SPECIAL
2-Door hardtop, 225 cu. in., 6 cylinder, white walls, automatic transmission.
Stock No. 5002 $3782

— 12 —
1975 DODGE CORONET

CRESTWOOD STATION WAGONS
SIX AND NINE PASSENGERS
Good Selection of Colors and Options
HERE IS A GOOD EXAMPLE OF THE BARGAINS AVAILABLE
1975 CRESTWOOD 6 PASSENGER DODGE
V8, automatic, power steering and brakes, radio deluxe wheel covers, left remote mirror, white walls luggage rack, electric fuel pacer, power tailgate woodgrain panels.
Stock No. 5108 $5175

— 6 —
1975 DODGE CORONETS

4 DOORS — 2 DR. HARDTOPS
CUSTOMS — BROUGHAMS
DON'T MISS OUT ON THIS ONE
1975 DODGE CORONET CUSTOM 4 DOOR
Vintage red metallic with matching cloth and vinyl interior. Vinyl roof, electric rear defroster, automatic transmission, power steering and brakes, radio, white walls, wheel discs, front and rear protective bumper strips plus many other options.
Stock No. 5345 ONLY $5175

Dodge CHRYSLER Dodge Trucks SALES/SERVICE
VICTORIA DODGE CHRYSLER ON YATES
BOTH SIDES 800 BLOCK YATES
Dealer Licence No. D-26252


HOURS:
Mon.-Fri. 9-9
Sat. 9 to 6
384-8174
VICTORIA DODGE CHRYSLER ON YATES
Dodge CHRYSLER Dodge Trucks SALES/SERVICE

BASEBALL SCOREBOARD

NATIONAL LEAGUE

Eastern Division

	W	L	Pct.	GBL
Pittsburgh	75	59	.560	—
St. Louis	73	63	.537	3
New York	72	64	.529	4
Philadelphia	72	64	.529	4
Chicago	62	75	.453	14½
Montreal	59	75	.440	16

Western Division

	W	L	Pct.	GBL
Cincinnati	90	46	.662	—
Los Angeles	73	64	.533	17½
San Francisco	67	69	.493	23
San Diego	62	75	.453	28½
Atlanta	59	78	.431	31½
Houston	53	85	.384	38

Pittsburgh 000 000 000— 0 4 0
New York 100 002 00x— 3 6 0
Candelaria (7-5), Tekulve (6), Ellis (8) and Sanguillen; Seaver (20-7) and Grote. HR: NY—Vail (1).

Chicago 000 011 100— 3 8 0
St. Louis 102 010 02x— 6 14 1
Bonham (11-13), Knowles (6), P. Reuschal (7) and Swisher, Mitterwald (7); Forsch (13-9), Hrabosky (7) and Simmons. HRs: Chi—Thornton 2, (12).

San Diego 010 001 000— 2 11 0
Cincinnati 010 000 000— 1 9 2
Jones (18-8) and Kendall; Darcy, Borbon (8-5) (5) and Plummer.

Los Angeles 000 011 010— 3 13 0
San Francisco 000 010 000— 1 4 2
Hooton (14-9) and Yeager; Barr, Williams (5-3) (6), Lavelle (8), Heaverlo (9) and Rader.

Atlanta 000 000 210— 3 8 3
Houston 102 200 00x— 5 7 2
Easterly (1 8), Sosa (4), Odom (5), Dal Canton (7) and Pocoroba; Konieczny (6-12), Roberts (8), Niekro (9) and Johnson, Jutze (9).

Montreal 100 102 002— 6 8 0
Philadelphia 000 000 211— 5 12 0
Rogers, Murray (10-7) (8) and Carter, Foote (8); Simpson, Hilgendorf (6), McGraw (8), Garber (9-9) (9) and Oates.

Sunday

Atlanta 3-8 Chicago 1-9
Pittsburgh 9 Houston 6
St. Louis 5 Cincinnati 3
Diego 6 Montreal 0
San Francisco 5 Philadelphia 4
Los Angeles 5 New York 2

Saturday

Atlanta at Chicago, ppd. rain
San Francisco 4 Philadelphia 1
Houston 7 Pittsburgh 4
Cincinnati 3 St. Louis 2
Los Angeles 7 New York 0
Montreal 5 San Diego 1

AMERICAN LEAGUE

Eastern Division

	W	L	Pct.	GBL
Boston	79	55	.590	
Baltimore	73	60	.549	5½
New York	68	67	.504	11½
Cleveland	61	68	.473	15½
Milwaukee	59	77	.434	21
Detroit	53	81	.396	26

Western Division

	W	L	Pct.	GBL
Oakland	82	54	.603	
Kansas City	73	61	.545	8
Texas	67	70	.489	15½
Chicago	66	70	.485	16
Minnesota	64	70	.478	17
California	62	74	.456	20

Kansas City 311 020 100— 8 13 1
Chicago 025 120 00X—20 12 2
Busby (15-11) McDaniel (3) McClure (5) Littell (6) and Martinez, Stinson (7); Wood, Gossage (8-7) (5) and Downing, Varney (4). HR: Chi—Melton (13).

Kansas City 000 100 020— 3 8 0
Chicago 000 000 100— 1 10 1
Briles, Bird (9-5) (4) and Martinez; Osteen 7-13) and Downing. HR. KC—Killebrew (12).

Oakland 102 002 020— 6 10 0
California 300 000 000— 3 4 1
Blue (18-10) and Tenace; Figueroa (12-11) and Etchebarren. HRs: Oak—Williams (20), Jackson (30); Cal—Stanton (13).

Milwaukee 000 040 000—5 11 2
Detroit 100 000 40x—5 11 0
Travers, Austin (2-3) (7), Murphy (7), E. Rodriguez (7) and Porter; Runle, Lemanczyk (2 4) (5) and Freehan.

New York 021 001 000— 4 14 0
Boston 000 000 200— 2 9 2
Medich (12-15), Martinez (8) and Dempsey, Munsbn (5); Moret (11-3), Pole (7) and Blackwell, Montgomery (8), Pole (7) and Blackwell, Montgomery

Minnesota 001 013 000— 5 14 3
Texas 010 000 201— 4 5 3
Blyleven, Butler (3-4) (3), Campbell (7), Johnson (9) and Roof; Jenkins (16-14), Thomas (6) and Sundberg, Fahey (8). HR: Min—Roof (6).

Sunday

Oakland 8 Boston 6
Kansas City 7 New York 0
Milwaukee 4 Texas 1

Saturday

Detroit 9 California 2
Baltimore 4 Chicago 2
Oakland 7 Boston 6
Kansas City 5 New York 2
Texas 8 Milwaukee 3

Seaver's Arm a Durable Weapon



TOM SEAVER
. . . strikeout king

In the early years of major league baseball the pitchers renowned for their strikeout ability were Walter Johnson and Rube Waddell.

A few years later, Dizzy Dean and Lefty Grove were among the top strikeout artists.

In the 1940s it was Bob Feller and after him came Robin Roberts, Herb Score, Jim Bunning, Don Drysdale, Sandy Koufax and Bob Gibson.

However, none of them accomplished what 30-year-old Tom Seaver of the New York Mets has done.

Seaver struck out 10 batters Monday as the Mets downed Pittsburgh Pirates 3-0 in a National League game in New York.

Those 10 strikeouts increased his season total to 204 and made him the first pitcher to ever strike out 200 or more batters in eight consecutive seasons.

The 30-year-old righthander began his streak in 1968 when he struck out 205 in his second year in the majors. He then posted marks of 208, 283, 289, 249, 251 and 201 before hitting the mark again Monday.

The only other pitcher in the majors to fan 200 or more batters in eight different seasons is Gibson of the St. Louis Cardinals, who did it over a nine-year period.

Gibson began his effort in 1962 and completed it in 1970 but was held to 147 strikeouts in 1967 when he spent a month and a half on the disabled list with a broken leg.

Waddell and Johnson each had seven 200-plus strikeout seasons in a row, Waddell from 1902-08 and Johnson from 1910-1916.

Rookie sensation Mike Vail gave Seaver the only run he needed when he homered in the first inning off John Candelaria. Rusty Staub and Joe Torre added run-scoring hits in the sixth.

The only hits off Seaver were singles by Willie Stargell, Ed Kirkpatrick and Dave Parker.

The victory made Seaver, 20-7, the National League's first 20-game winner this year. Baltimore Orioles' Jim Palmer is the majors' only other 20-game winner.

The Mets moved into a tie for third place in the Eastern Division with Philadelphia Phillies with the triumph. The Phillies lost 6-5 to Montreal Expos.

In off-field action Saturday, Atlanta Braves fired manager Clyde King and replaced him with scout Connie Ryan who will serve on an interim basis.

King, who started as manager July 25, 1974, after taking over from Eddie Mathews, guided the Braves to a third-place finish last year.

He will remain with the club as special assistant to vice-president Eddie Robinson.

Cards Honor Veteran Hurler

ST. LOUIS (AP) — Bob Gibson was saluted Monday by a sellout Busch Stadium crowd and confessed: "I've never been this nervous . . . even in a World Series."

The occasion was a ceremony prior to the St. Louis Cardinals' National League baseball game against Chicago Cubs during which Gibson, 39, who will retire at the conclusion of this season, was honored.

The pitcher's uniform, No. 45, was retired, only the third time the Cardinals have done that for a player.

"It's going to be a new life, a strange life for me," Gibson told the crowd. "But I just hope that I can be half as successful as I have been in baseball."

The Cards' board chairman, August A. Jr., presented Gibson with a 30-foot mobile home.

President Gerald Ford sent a letter, which saluted Gibson's record accomplishments, including 17 strikeouts in a World Series game, a 1.12 earned-run average during the 1968 season, and 251 career victories.

In another development involving a National League pitcher, Pittsburgh Pirates announced Saturday they have reinstated veteran Dock Ellis, lifting his suspension after 14 days.

Ellis, normally a starter with the Pirates, had been suspended briefly two weeks ago for refusing a bullpen assignment in Cincinnati.

Coming off that suspension, he asked to address a team meeting — at which he was reported to have blasted manager Danny Murtaugh and several team-mates. he was then placed on a 30-day suspension.

Japanese Collapse In Title Encounter

MONTREAL (CP) — The United States and Japan, who staged a 12-inning thriller last week in the round-robin portion of the Intercontinental Cup baseball tournament, met Sunday in the final but it was an anticlimax.

The U.S. prevailed 1-0 last Thursday night in a game that featured sharp fielding and strong pitching. The 4,893 who turned up for the title game Sunday expected a similar treat, but only the U.S.' played as well as expected in taking an 8-0 decision.

In the consolation final, Pedro Selva crashed a lead-off home run in bottom of the ninth to give Nicaragua a 5-4 win over Canada. Selva's homer off Fred Cardwell, who went the distance for Canada, was Nicaragua's only earned run. Two Canadian runs were unearned as well.

The Americans, who fashioned a 7-0 record in the round-robin and beat Canada 7-3 in semi-final action Saturday, scored one run in the first and three in the second off losing pitcher Tomoyasu Hagino.

Bob Ferris, a University of Maryland student, scattered five hits in his shutout performance.

Canada scored three runs in the top of the first inning against Nicaragua and led 4-1 after their turn at bat in the fifth, but the Nicaraguans scored single runs in the fifth, sixth and seventh to pull even at 4-4.

Barry Returning To Golden State

OAKLAND (AP) — All-star forward Rick Barry said last week he would return to defending champion Golden State Warriors of the National Basketball Association.

"I have decided to continue as an active player with Golden State Warriors for the next three seasons, or as long as I can maintain a high level of performance," Barry said in a statement released by the team.

O.C. SOCCER

LONDON (CP) — Results of Old Country soccer games played Monday:

ENGLISH LEAGUE CUP
First Round Replay
Hereford 1, Port Vale 0. (Hereford wins 5-4 on aggregate, at home to Burnley in second round.)

SCOTTISH LEAGUE CUP
Supplementary Round, First Leg
Cowdenbeath 0, Clydebank 2.

GLOBAL PAVING
Phone 383-1614
ATTENTION
SPECIAL SUMMER PRICES

SWIMMING
If you are interested in joining
THE VICTORIA AMATEUR SWIM CLUB
FREE TRY OUTS — CALL
Mrs. RAPP 384-5831
Mrs. Mosterd 477-5892

KARATE
★ Inst. Mr. Tetushi Ura—4th degree Blk. Blt. Karate—2nd degree Blk. Blt. Judo
★ Former Inst. in Japan.
★ Champion 8 major Japanese tournaments.
★ Style Go-Ju-Ru, the original Japanese combat karate.
★ Emphasis on power—speed timing—physical and mental conditioning.
★ Applicable to all ages.
★ Classes Mon., Tues., Wed., Thurs., Fri., Sat.
DAYS—384-1824, EVES.—384-7612
Martial Arts Centre
715 Johnson St.

"Home of the Friendly Curlers"

Playland Curling Club
Now accepting entries for men's ladies' and mixed leagues; openings for full rinks, couples, and individuals.
MEN'S SENIOR LEAGUE
(55 and over)
Mon., Wed., and Fri. 9:30 a.m. to 11:30 a.m.
LADIES' LEAGUES
Daytime—Tues. and Thurs.
Evenings — Tues. 9 p.m.-11 p.m.
MIXED LEAGUES
Tues., Wed., and Fri.
Evenings and all day Sunday
Don't be disappointed
Phone 479-7188
for full information now!
4240 Glanford Avenue 479-7188

CURLERS
REGISTER NOW!
Leagues are now being formed.
REGISTRATION —
Oak Bay Senior Citizens Activity Centre
1442 Monterey Avenue
Ladies' daytime (Tues and Thurs) —Tuesday, Sept. 2-10 a.m.
Ladies' evening (Tues.) —Tuesday, Sept. 2-7 p.m.
Mens evening (Mon. and Thurs.) —Tuesday, Sept. 2-8 p.m.
Seniors men's and Senior Mixed —Wednesday, Sept. 3-10 a.m.
Mixed Curling (Wed. and/or Fri.) —Wednesday, Sept. 3-7 p.m.
JOIN THE FUN!
OAK BAY RECREATION CENTRE
"EVERYBODY WELCOME"

In the Canadian Armed Forces, you can be almost anything you ever wanted to be.

A Canadian Forces base is a mini-city. Every skill from dentistry to fire-fighting is needed.
We can give you most of these skills.
You could learn trades ranging from radio-technician to auto mechanic. These are skills you keep; a passport to security for the rest of your life.
But trades are not all we offer you.
In "Maritime Command", you'd be part of a team running a ship and visiting other countries.
In "Air Command", you'd work with jet fighters and transports, maybe as part of an air crew.
In Combat Arms, you'd learn all the skills of survival while living the sort of rugged, outdoor life that's impossible anywhere else.
And if you measure up, you could be paid to go to school or university to further your education, which could lead to an officer's career.
The Canadian Forces have a lot going for you. A chance to travel and get out of the rut. Good pay while learning a valuable skill. The comradeship and chance to make lifelong friends that only comes by being part of a team.
Get involved. Ask us where you fit in. Call your nearest Canadian Forces Recruiting Centre or Canada Manpower Centre, or send us this coupon and get all the information.
You'll be surprised at the number of opportunities that are available to you.
GET INVOLVED WITH THE CANADIAN ARMED FORCES.
ASK US ABOUT YOU.
Please send me full details of the career opportunities in the Canadian Forces.
Name
Address
City Prov. Postal Code
Send to: Director of Recruitment and Selection, P.O. Box 8989, Ottawa, Ontario K1A 0K2
VCT-2-75

Checkpoint Service
14 POINT TUNE-UP
Here's what we do:
1. Initial ignition system analysis
2. Test & clean battery, cables and hold down
3. All labour for service and installation of spark plugs
4. Perform cylinder balance test
5. All labour for replacement of points and condenser
6. Check rotor
7. Check H.T. wiring, distributor cap, coil, primary circuit
8. Check and adjust timing
9. Check P.C.V. operation
10. Check & lubricate heat riser valve
11. Check and adjust idle mixture
12. Check fuel pump and filter for proper operation
13. Check air cleaner element
14. Final ignition system analysis
SPECIAL PRICE
4 & 6 CYLINDER CARS
24.88 OR LESS.
LABOUR ONLY, MOST CARS, PARTS EXTRA.
SPECIAL PRICE
8 CYLINDER CARS
29.88 OR LESS.
LABOUR ONLY, MOST CARS, PARTS EXTRA.
Tune-up prices quoted in this ad are for labour only, on most cars. Parts are extra. The costs may vary depending on your car's condition, so be sure to ask for an estimate.
OIL CHANGE & FILTER 8.88 OR LESS.
• Oil change, including up to 4 quarts of any Esso warranty-approved motor oil
• New oil filter
Look for these Checkpoint offers at participating Esso Retailers.
All work guaranteed for 90 days or 4,000 miles.
Put your purchase on your Esso Credit Card. Or, at most Esso stations, you can use your Chargex or Master Charge card.
Esso
OFFERS EXPIRE OCT. 4, 1975

FOOTBALL FIGURES

CANADIAN League
Eastern Conference

	P	W	L	T	F	A	Pts.
Montreal	6	4	2	0	160	123	8
Ottawa	6	3	3	0	123	114	6
Hamilton	6	2	4	0	87	145	4
Toronto	7	2	5	0	110	134	4

Western Conference

Edmonton	6	5	1	0	168	115	10
Saskatchewan	7	5	2	0	148	121	10
Winnipeg	7	4	3	0	135	137	8
Calgary	7	3	4	0	151	145	6
B.C.	6	1	5	0	112	163	2

Next game: Wednesday — Ottawa at Montreal.

SASK. 27, WINNIPEG 23

First Quarter
1. Winnipeg, touchdown, Larose, 5 yard pass from Eley (Ruoff convert 6:16.
2. Saskatchewan, field goal, Abendschen, from 39 yards 8:26.
3. Saskatchewan, touchdown, Campana, 78-yard punt return (Abendschan convert) 10:21.
4. Winnipeg, field goal, Ruoff, 29 yards 13:35.

Second Quarter
5. Saskatcrewan, touchdown, Reed, three-yard run (Abendschan convert) 0:49.
6. Saskatchewan, field goal, Abendscnan, from 11 yards 8:34.

Third Quarter
7. Winnipeg, field goal, Ruoff, from 42 yards 3:18.
8. Winnipeg, field goal, Ruoff, from 17 yards 9:24.

Fourth Quarter
9. Winnipeg, touchdown, Beaird, three-yard run (Ruoff convert) 7:39.
10. Saskatchewan, touchdown, Mazurek, nine-yard pass from Lancaster (Abendschan convert) 13:42.

Winnipeg	10	0	6	7—23
Saskatchewan	10	10	0	7—27

	Sask.	Wpg.
First downs	17	25
Yards rushing	82	200
Yards passing	283	234
Net offence	365	428
Passes made-tried	14-17	19-27
Interceptions	1	1
Punts-avg.	6-39.4	7-31
Fumbles-lost	0	0
Penalties-yds.	8-61	11-95

Individual
Rushing: Saskatchewan, Reed 14-59, Molnar 4-17, Winnipeg, Washington 12-84, Crump 16-53.
Receiving: Saskatchewan, Campana 8-163, Mazurak 2-63, Winnipeg, Patterson, 3-98, McDonald 3-76.

EDMONTON 38, CALGARY 31

First Quarter
1. Edmonton, touchdown, McGowan, 11-yard pass from Lemmerman (Cutler convert) 3:37.
2. Calgary, touchdown, Scolnik, 28-yard pass from Douglas (McFall convert) 9:27.
3. Calgary, field goal, McFall, from 49 yards 12:17.

Second Quarter
4. Edmonton, touchdown, Moss, four-yard run (Cutler convert) 2:20.
5. Edmonton, field goal, Cutler, from 37 yards 4:54.
6. Calgary, touchdown, Galbos, eight-yard pass from Piscarcik (McFall convert) 14:55.

Third Quarter
7. Calgary, field goal, McFall, from 16 yards 6:47.

Fourth Quarter
8. Edmonton, touchdown, Warrington, 24-yard pass from Wilkinson (Cutler convert) 1:00.
9. Calgary, field goal, McFall, from 16 yards 6:47.
10. Edmonton, single, McKee, from 45 yards 7:52.
11. Edmonton, field goal, Cutler, from 27 yards 13:17.
12. Calgary, touchdown, Galbos, seven-yard pass from Pisarcik (McFall convert) 14:08.
13. Calgary, single, Linterman, from 65 yards 14:09.
14. Edmonton, touchdown, Konihowski, 17-yard pass from Wilkinson (Cutler convert) 14:58.

Edmonton	7	10	0	18—35
Calgary	10	7	3	11—31

Edm.		Cal.
24	First downs	14
133	Yards rushing	101
313	Yards passing	168
446	Net offence	238
19-35	Passes made-tried	13-21
3	Interceptions	3
6-44	Punts-avg.	6-38
2-1	Fumbles-lost	1-1
9-75	Penalties-yds.	7-31

INDIVIDUAL
Rushing: Edmonton, Bell 11-76, Moss 9-43, Calgary, Baden 16-93, Galbos 2-6.
Receiving: Edmonton, McGowan 5-87, Wall 5-78, Calgary, Scolnik 3-75, Linterman 3-28.

HAMILTON 21, TORONTO 11

First Quarter
1. Hamilton, field goal, Sunter, from 34 yards 2:46.
2. Toronto, touchdown, Charuk, 46-yard pass from Rae (Andrusyshyn) 4:48.
3. Hamilton, touchdown, Skolrood, 17-yard pass from Keeling (Sunter convert) 9:56.

Second Quarter
4. Toronto, single, Andrusyshyn, from 34 yards 0:36.
5. Hamilton, touchdown, Henley, 24-yard pass from Keeling (Sunter convert) 3:20.
6. Hamilton, field goal, Sunter, from 41 yards 12:12.

Third Quarter
7. Toronto, single, Andruyshyn, from 34 yards 9:10.
8. Toronto, single, Andrusyshyn, from 35 yards 13:52.

Fourth Quarter
9. Toronto, single, Andrusyshyn, from 47 yards, 12:13.

Toronto	17	1	2	1—11
Hamilton	10	10	0	0—20

	Tor.	Ham.
First downs	16	17
Yards rushing	116	107
Yards passing	228	119
Net offence	294	201
Passes made—tried	14-21	9-14
Interceptions	0	2
Punts—average	11-45	11-45
Fumbles—lost	3-2	2-2
Penalties—yards	8-89	2-45

INDIVIDUAL
Rushing: Toronto, Orange, 17-74; Shutlesworth 5-29; Hamilton, Lafrice 18-54; Jessamy 5-30.
Receiving: Toronto, Eben 6-79; Mueller 4-43; Hamilton, Skolrood 3-56; Evanshen 1-28, Henley 1-24.

WORLD LEAGUE
Eastern Division

	p	w	l	t	f	a	Pct.
Memphis	4	3	1	0	99	66	.750
Birmingham	5	3	2	0	90	82	.600
Charlotte	4	2	2	0	81	84	.500
Jacksonville	4	2	2	0	88	90	.500
Philadelphia	5	2	3	0	102	124	.400

Western Division

So. Calif.	5	4	1	0	173	152	.800
San Antonio	6	4	2	0	139	88	.667
Hawaii	4	2	2	0	87	99	.500
Shreveport	5	2	3	0	83	94	.400
Portland	5	1	4	0	90	117	.200
Chicago	5	1	4	0	67	125	.200

Saturday
Charlotte 33, Jacksonville 14.
Birminghant 21, Shreveport 8.
Memphis 31, Chicago 7.
San Antonio 2 2, Portland 0.

NATIONAL LEAGUE
Buffalo 34, Cleveland 20.
Minnesota 20, Miami 7.

Saturday
N.Y. Giants 24, Pittsburgh 7.
Oakland 40, San Francisco 21.
N.Y. Jets 16, Atlanta 13.
St. Louis 14, San Diego 9.
Denver 13, Chicago 0.
New Orleans 27, Baltimore 3.
New England 20, Green Bay 17.
Dallas 17, Houston 14.
Los Angeles 14, Kansas City 6.



TIMELY WIN was posted by Bobby Allison, who shoulders trophy after capturing Southern 500 in Darlington, S.C. Allison will drive in Canada 200 stock car race at Victoria's Western Speedway this Saturday. (AP Wirephoto)

Allison's Win a Timely One

By JIM CRERAR
Times Staff

Regardless of what he does in Saturday night's running of the Canada 200 open stock car race at Western Speedway, Bobby Allison has already won first prize for his timing.

One of only three stock car drivers to win more than $1 million in his career, Allison added to his victory total Monday at Darlington, S.C., by capturing the Southern 500.

His next stop is Victoria where he will drive a 1974 Chevelle owned by Dick Midgley in the Canada 200, top race of the season locally. Nearly 1,000 advance tickets have been sold and if the weatherman co-operates, a crowd of more than 5,000 is almost certain.

Midgley dropped a new engine in his car and Hershel McGriff of Bridal Veil, Ore., drove it to a second-place finish Sunday in a 200-lap Western Grand National race at Evergreen Speedway in Monroe, Wash. The engine performed flawlessly but some suspension adjustments are being made this week. Ray Elder of Carruthers, Calif., finished a half-lap ahead of McGriff.

It was a good weekend for three area drivers.

Monday, Tony Johnson added to his points lead by winning the super-stock feature at Western Speedway before 1,625.

Roy Smith captured his fifth consecutive Billy Foster super modified championship Sunday at Western with about 1,000 watching. He now has a 68-point lead in his quest for a first Washington Racing Association driver points title.

And Roy Haslam won both ends of an open competition doubleheader at Vernon by taking a pair of 50-lap features Saturday and Sunday. He also set a track record at Vernon with a 16.66-second clocking in Saturday's time trials and 16.60 Sunday. He held the old mark of 16.84.

There are two races left in the WRA super-modified series — Sunday at Monroe and a week from Friday on the dirt track at Sky Valley Speedway, also at Monroe. A strong finish by Smith and the Daffodil Special in either race will all but clinch the series title.

Sunday at Western, Smith took the lead on lap 12 and held it the rest of the way. The early front-runner, George Robertson of Lewiston, Idaho, retired with a blown engine on lap 24.

The race was marred by a first-lap mishap in which Cliff Hucul of Prince George broke an axle and lost a wheel, spun out and took Mac MacTaggart of Tacoma and Jerry Sneva of Spokane with him. There were no injuries.

On Monday, Mike Barteaux led for the first four laps but was overtaken by Johnson, who remained in front. He was 12 lenghts ahead at one point but a red flag on lap 19 cut the margin. It came when Roger Walker of Duncan blew an engine and pulled off the track with the motor blazing. He extinguished the fire himself.

MONDAY'S RESULTS
CLAIMER DASH: 1. Rick Haskell; 2. Ernie Schoor; 3. Jim Smith; 4. Ray Berthwistle.
SUPERSTOCK DASH: 1. Orton Kerr; 2. Bill Price; 3. Bob Collins; 4. Neil Montgomery.
CLAIMER HEAT: 1. Ernie Schoor; 2. Bill Bartley; 3. Jim Smith; 4. Steve Kennedy.
FIRST SUPERSTOCK HEAT: 1. Gary Bemister; 2. Mike Barteaux; 3. Jim Caudwell; 4. Al Johnson.
FAST SUPERSTOCK HEAT: 1. Tony Johnson; 2. Orton Kerr; 3. Dean Cram; 4. Bob Collins.
CLAIMER MAIN: 1. Ray Berthwistle; 2. Ernie Schoor; 3. Bill Sandwith; 4. Jim Smith; 5. Bill Bartley.
SUPERSTOCK MAIN: 1. Tony Johnson 2. Bill Price; 3. Neil Montgomery; 4. Jerry Ferry; 5. Al Wade.

SUNDAY'S RESULTS
"A" TROPHY DASH: 1. Roy Smith, Victoria; 2. Doug Larson, Seattle; 3. Ross Fontes, Bothel, Wash.
"B" TROPHY DASH: 1. Drew Kitch, Kelowna; 2. Ralph Monhay, Vedder Crossing, Wash.; 3. Jerry Sneva, Spokane.
FIRST HEAT: 1. George Robertson, Lewiston, Idaho; 2. Mac MacTaggart, Tacoma; 3. Al Smith, Victoria; 4. Buddy Boys, Calgary.
SECOND HEAT: 1. Cliff Hucul, Prince George; 2. Jerry Sneva; 3. Ralph Monhay; 4. Jerry Day, Seattle.
FAST HEAT: 1. John Thorp, Alderwood Manor, Wash.; 2. Roy Smith; 3. Ross Fontes; 4. Jerry Fanger, Eugene, Ore.
BILLY FOSTER CHAMPIONSHIP: 1. Roy Smith; 2. Gerry McLeese, Seattle; 3. Ross Fontes; 4. John Tharp, Seattle.

Title to Allan And Cruickshank

Bill Cruickshank and Jim Allan finished with the highest points total for two days and captured the Yarrow Cup lawn bowling competition Monday at the Canadian Pacific Greens. Runner-up team was Fred Sallis Sr. and Doug Boyle.

Colin Fleck and Bill Jenkins took the "B" division with Rollie Mercer and Harold Rote second. Winners of the "C" title were Ken Harper and Harold Cromack. Ed Birley and Norm Holland were second.

Capital Takes Heywood Crown

Capital Builders downed Eagles 6-1 twice Sunday to capture their second straight Heywood Avenue Park Men's Softball League championship.

The wins gave Capital the best-of-five series 3-1. Eagles defeated Capital 3-1 in the first contest Sunday.

Gary Simpson and Greg Smith each drove in two runs for Capital in the final game. Barry Werbowski and John Oliver had two runs batted-in apiece for the losers.

In Commercial Men's League play Sunday, Century Inn downed Oak Bay Plumbing 14-2 and 4-3 to win their best-of-three final 2-1 at Macdonald Park.

Saanich Wins In Consolation

CALGARY — A team from North Burnaby became Canada's first midget lacrosse champion Sunday by defeating Brampton, Ont., 19-14 in the final.

West Edmonton captured the "B" division title with a 16-15 overtime victory over Biggar, Sask., while Saanich took the consolation final with a 22-6 win over Calgary Braeside.

Lloyd Symons of North Burnaby was selected the A division's most valuable player with Gordie Robertson of Saanich and Herb Whitehead of Delta named as runners-up.

Stranmillis Posts Second Rugby Victory

NORTH SURREY — Stranmillis College of Belfast scored its second straight win Saturday on its six-game rugby tour of B.C.

The Irish squad 10-6 winner over University of B.C. Old Boys earlier last week, trimmed the Fraser Valley Reps 15-0.

Stranmillis' third game will be Wednesday against B.C. champion James Bay Athletic Association at Royal Athletic Park starting at 7:30 p.m.

The Irish XV will play Cowichan Sept. 6 in Duncan and conclude the tour with matches against University of Victoria Vikings Sept. 9 and Castaways Sept. 13, both at Royal Athletic Park.

BUY-RITE Announcement



CHARLIE "CHUCK" GRAY

We are pleased to introduce "Chuck" Gray, who is now with us—Chuck is fully qualified, and ready to assist his many customers and friends with all their home furnishing needs, appliances, TVs, stereo, etc. Please call on Chuck the next time you are in the market for home furnishings, and take advantage of the quality, selections, and low everyday warehouse prices he is able to offer you!

BUY-RITE
Furniture Warehouse
704 View (Basement)
CALL CHUCK AT
385-4744

Announcing
CAMOSUN COLLEGE'S
Community Education Services
FALL PROGRAM
◆ Hundreds of Courses
◆ Something for Everyone
◆ Plan Your Fall Activity Now
Phone 592-1281 Local 221
for a complete listing

FREE BLASTED ROCK
10,000 CU. YARDS
HANDLING CHARGES ONLY
O.K. TRUCKING CO. LTD.
DISPATCHER
382-6136

It runs in the family . . .



MRS. ALEC CRAIGMYLE
is the mother of Times Carrier Robert Craigmyle, and two former Times Carriers.

"My three sons have each had a newspaper route and it has been, and is, a rewarding part of their younger years of life."

★ ★ ★ ★ ★ ★ ★ ★

First— it was DONALD who is now 25 years of age, married and living in Victoria, and is a teacher at Victoria West School. As a Times Carrier, he handled several routes including the Jubilee Hospital route for three and a half years. His record was excellent, and part of his monthly profits were saved to assist in his future education.

Second— it was DAVID who is now 24 years of age, married and now residing in Kelowna attending Kootenay College as a student, soon to graduate as a teacher. During his period as a Times Carrier he managed route L16 and because of his leadership ability was promoted to the position of a Times Sub-Manager. David also used part of his earnings for an assist to higher education.

Third— it is ROBERT who is now a recent Times Carrier, following in the footsteps of his two brothers, and is managing route X10. In the short time he has been a Carrier, he has a perfect service record and is proving himself a progressive young businessman with an aim for the future. He is saving for a new bicycle, and also for his future education.



ROBERT CRAIGMYLE
is a Grade 6 Student at Willows School.

The above example is only one of many families that have encouraged the advantages of EARNING and LEARNING—with a profitable (hour or so a day) Times Newspaper Route.

IF YOU ARE INTERESTED IN YOUR SON OR DAUGHTER HAVING THE SAME OPPORTUNITY
encourage them to join the TEAM by calling the Times Circulation Department at 382-3131. Or clip out and mail this application TODAY.

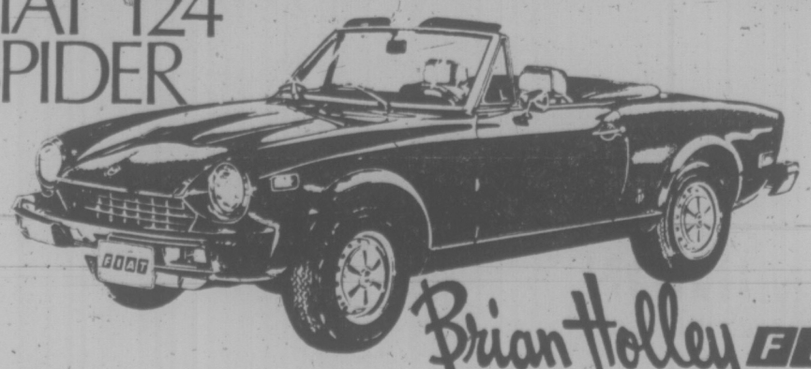
Times Newspaper Carriers now earn EXCELLENT profits — plus the extra privileges of prizes, trips and other awards for their sales ability. Mail your application TODAY . . .

Circulation Department
Victoria Times,
2621 Douglas St., Victoria, B.C.
I would like to have a Times Route in my neighborhood.
NAME .....
ADDRESS ..... (please print) Apt. No. .....
Phone No. ..... Age .... School .....
Your Application Will Receive Immediate Attention

VICTORIA TIMES

MARRIAGE ITALIAN STYLE

FIAT 124 SPIDER



Brian Holley FIAT
MOTOR DEALER LICENCE NO. D3170
3319 DOUGLAS ST. 384-1161

RACE RESULTS AND ENTRIES

EXHIBITION PARK

MONDAY

First Race — $2,050, claiming, three and four-year-olds, one and one-sixteenth miles:
Lean Forword (Skinner) $6.80 $3.60 $2.70
Moray Castle (Loseth) 3.70 2.70
General Ridge (Phillips) 3.10
Quinella: $13.30.
Also ran: Lupercus, Shadow County, La Rosita, Good People, Danfon Jewel, Tager Lea, Cross of Destiny. Time: 1:49 2-5.

Second Race — $3,200, allowance, two-year-olds, six and one-half furlongs:
Blue Gravy (Barroby) $6.60 $4.00 $2.80
North Hand (Salas) 6.80 4.70
Split The Atom (Carter) 3.40
Also ran: Color Me Bold, Close Vote, Hawaiian Cut Up, O'Cedar, Hustling Hemlock, Sinful Mike, Royal Place. Time: 1:20 1-5.

Third Race — $2,975, claiming, three-year-olds, one and one-sixteenth miles:
Khafare (Barroby) $14.90 $6.30 $4.10
Haigs Drive (Krasner) 4.50 3.10
Johnny Two Dance (J. Arnold) 3.60
Also ran: Major's Pride, Discovery Passage, Magic Jester, Shining Monarch, Hard Choice, Rompin Willie. Time: 1:47 2-5.

Fourth Race — $3,100, claiming, three-year-olds and up, six and one-half furlongs:
Zandell (Walker) $8.30 $5.10 $4.30
Pop Kop (Johnson) 8.30 5.70
Ballerina Belle (Smith) $4.90
Exactor: $87.60.
Also ran: Cape Dver, Traveling Mist, Hades Bobbin, Mr. Tom Thume, Acrocyanosis, Cotten D., Chief Exporter. Time: 1:19 3-5.

Fifth Race — $3,850, claiming, three-year-olds and up, one and one-sixteenth miles:
Scotch or Water (Johnson) $7.80 $4.00 $3.10
Cointreaus Prince (Maese) 5.50 4.10
5.50 4.10
Irish Fella (J. Arnold) 5.90
Also ran: Coral Isle, Lucky Look, Alderissimo, Rockabar, Poonaward, Royal Galaxy. Time: 1:47.

Sixth Race — $4,000, claiming, three-year-olds and up, one and seven-sixteenths miles:
Rusty Rouser (Johnson) $7.30 $3.20 $3.00
Big And Good (Carter) 3.20 2.90
Burnside (Rich) 4.60
Exactor: $18.10.
Also ran: North Arrow, Scottish Dream, Cabinet Minister, Promised Action, Daumilate. Time: 2:28 3-5.

Seventh Race — $3,950, allowance, three-year-olds, six and one-half furlongs:
Timothy Turk (Smith) $6.00 $4.20 $3.10
Jump Start (Barroby) 8.20 4.60
Music Theme (Salas) 3.70
Also ran: Freedom Charger, Go Peg Go, Air Flyer, Harvey's Bud, Cascade Chief. Time: 1:17 2-5.

Eighth Race — $5,350, allowance, three-year-olds and up, six and one-half furlongs:
Island Drifter (Sanchez) $9.40 $5.20 $4.20
Coulea Sage (LeBlanc) 15.30 8.60
Hanini (Walker) 5.10
Also ran — Shawnex, Hunechin Chief, Spirit Man, Born American, Nee Coursant, Star of Summer. Time: 1:17 2-5.

Ninth Race — $25,000 added, the S. W. Randall Plate, three-year-olds and up, one and one-eighth miles:
Indian Count (Carter) $4.50 $3.50 $2.90
Trustwood (J. Arnold) 5.70 4.20
George Vancouver (LeBlanc) 4.80
Also ran — Detrimental, Swing Music, Celo Me, Blue Thumb, Assouan, Crimson Clem. Time: 1:50.

Tenth Race — $3,000, claiming, three-year-olds and up, one and three-eighth miles:
Oak Alley (Loseth) $12.70 $5.10 $2.50
Charmers Son (Johnson) 3.70 2.90
Beguiled (Phillips) 2.50
Also ran — Man in Silk, Bum Money, Tipperary County, Admiral Prince, Fircrest Red, Moon Golfer, Royal Alder. Time:2:21 4-5.
Quinella: $18.80.
Attendance: 26,054.
Mutuel handle: $1,146,108.

SATURDAY

First Race — Claiming, $1950, three-year-olds, six and a half furlongs.
Chimo (Skinner) $15.10 $9.60 6.20
Black Sherry (Walker) 10.60 8.60
Xingu (Johnson) 5.90
Also ran: Cara Noma, Sound of Glory, Lady Oliva, Super Sarah, Weed Song, Sun Hazard, Shadow Cove. Time: 1:21 4-5. Quinella paid $84.70.

Second Race — Purse, $2900, two-year-olds, six and a half furlongs.
Sneaky Seymour (Walker) $34.90 $10.90 $5.90
Lees Craig Seven (Loseth) 3.60 2.90
Watch Night (Barroby) 4.40
Also ran: Music Mill, Red Tundra, World Hero, Glory Life, Another Charger, Market Babe, Earl of Surrey. Time: 1:21 1-5.

Third Race — Claiming, $1950, three-year-olds, six and a half furlongs.
Chris Sue L'Ami (Johnson) $13.20 $5.80 $3.30
Easters Trophy (Barroby) 4.60 3.10
Timeher (J. Arnold) 2.60
Also ran: Millerroft, Irish Monday, Misti Delight, Sip O' Scotch, Bayanihan Dancer, Leona R. Time: 1:21 2-5.

Fourth race — Claiming, $2300, three-year-olds, six and a half furlongs.
Sonic Ray (Johnson) $4.50 $3.10 $2.30
Charles of York (Skinner) 4.00 2.70
Johns Last (Loseth) 2.50
Also ran: Grecian Silver, Ablakh, Tudor Lou, Fleet Marco, Hola Magic. Track scratch — Towner Park. Time: 1:20. Exactor paid $22.10.

Fifth race — Claiming, $2050, three-year-olds and up, one and one-sixteenth miles.
Choice Lad (J. Arnold) $14.10 $6.60 $3.20
Hard To Know (Walker) 6.60 3.90
Borrow It (Johnson) 3.10
Also ran: Citation Plus, Pals Way, Billy The Bug, Ardmore. Time: 1:48 3-5.

Sixth race — Claiming, $1950, three-year-olds and up, six and a half furlongs.
Mildenhall (Walker) $10.30 $5.80 $5.10
Beau Bunnie (Maese) 8.10 6.20
Apache Boy (Krasner) 9.10
Also ran: Proud Skipper, Pinch Bottle, Dark Monkey, Three Barry, Cumloops, Alder Lea, Kelbo. Time: 1:20 3-5. Exactor paid $123.80.

Seventh race — Claiming, $3850, three-year-olds and up, one and one-sixteenth miles.
Double Dev (Carter) $18.00 $7.20 $4.60
Sunrise Belle (Johnson) 4.30 3.10
Swing Me Willie (Walker) 4.60
Also ran: Pax Princess, Solar Runner, Haig Bomb, New Pride. Time: 1:48 3-5.

Eighth race — 'The Derby Trial', $15,000 added, three-year-olds, one and one-sixteenth miles.
Mac N' Water (J. Arnold) $16.20 $6.20 $3.60
Cash Your Ticket (Smith) 5.40 3.70
Royal Morn (Skinner) 3.10
Also ran: Captains Party, Bonus Winner, Making The Mark, Grande Ribot, Royal Calling, Supreme Charger. Time: 1:46 2-5.

Ninth Race — Allowance, $3200, three-year-olds, six and a half furlongs.
Panama Pete (Skinner) $12.40 $6.10 $4.30
Lannys Sister (Walker) 4.30 3.90
Overlander (Brownell) 6.50
Also ran: Pacific Regent, White Ensign, Ole Conkie, Lightning Wing, Diadokenesis. Time: 1:20 3-5.

Tenth race — Claiming, $2050, three-year-olds and up, one and one-sixteenth miles.
Kensington Drive (Barroby) $39.80 $13.50 $8.40
Foreign Minister (Krasner) 5.20 3.90
Parthenon West (Sanchez) 14.90
Also ran: Roadside Chapel, Regal Leo, Railway Charley, Sand Penny, Huey Baby, King Of The Bushes, Austin Tayshush. Time: 1:49 4-5. Quinella paid $67.50.
Attendance: 14,376. Mutuel handle: $837,520.

WEDNESDAY'S ENTRIES

FIRST RACE — Claiming, $1,950, for three year-olds, six and one-half furlongs:
Honey Royal (Skinfer) 113
Crysta Kay (McCowan) 113
Timeher (Walker) 108
Easter Trophy (Barroby) 118
All Der Is (Loseth) 108
Little Aussie (Salas) 113
Nobhill Lady (Olive) 113
Dark Blue Sky (Cuthbertson) 118
Sterling Sal (Rich) 108
Nanaimo Queen (R. Arnold) 113
Also eligible:
Onabink (Barroby) 118
Tudor Lou (Milne) 113
Comic Way (Brownell) 113
Gun Music (Furlong) 113

SECOND RACE — Claiming, $2,300, for two-year-olds, six and one-half furlongs:
Pesty Kid (Salas) 120
Liners Jewel (Smith) 115
Nihcnaib (Maese) 115
Mr O'Giant (Barroby) 115
World Hero (J. Arnold) 115
Prince Tal Pan (Brownell) 115
a-Count Out (Gilbert) 115
No Guarantee Phillips) 115
Earl of Surrey (Carter) 115
b-Darshans Reward (Walker) 115
Also eligible:
b-Nib Bill (Loseth) 120
a-Skeeler (Wolski) 120
a—H. Byrne entry
b—Pankhurst entry
yPankhurst entry.

THIRD RACE — Claiming, $2,300, for two-year-olds, six and one-half furlongs:
Port of Vancouver (Maese) 120
Boy Dancer (Salas) 115
a-Swank (Johnson) 115
Margs Memory (no rider) 115
a-Wynspree (Johnson) 115
Empyrean (Barroby) 118
Thats A Venture (J. Arnold) 115
La Waun (Gilbert) 115
Imanonymous (Milne) 120
b-Spy Shot (Skinner) 115
Also eligible:
b-Buds Playboy (Skinner) 115
a—K. O'Connell entry, b—B. Swash entry.

FOURTH RACE — Claiming, $1,950 for three-year-olds, six and one-half furlongs:
Chargelle (Johnson) 111
Rugged Campaigner (Skinner) 122
Malibu Ruler (Smith) 122
Patricks Pal (Sanchez) 119
Huey Boby (Rich) 117
Dr. G. G. Mac (Brownell) 119
Last Verdict (McCowan) 116
Handsome Pirate (J. Arnold) 119
Smokey Oaks (Maese) 116
Sanforized (Milne) 122
Also eligible:
MacLeod Breeze (Loneth) 114
Lecog du Nord (Rich) 114
Young Hopeful (Brownell) 122
Heers Hope (Salas) 119

FIFTH RACE — Claiming, $1,950, for three-year-olds, six and one-half furlongs:
Centennial Hostess (Wolski) 116
Magic Rain (Maese) 119
Win a Shot (Phillips) 119
Compulsive Winner (Loseth) 115
Aim To Win (R. Arnold) 119
No Detail (J. Arnold) 119
Double Circle (Walker) 114
Lincoln Lea (Carter) 112
Polka Lily (Johnson) 111
Apache Boy (Krasner) 117

SIXTH RACE — Claiming, $2,450, for three-year-olds, six and one-half furlongs:
Rishalee (J. Arnold) 117
Pacific Rim (no rider) 115
Winning Smoke (Maese) 119
Regal Joy (Johnson) 112
Magic Blue (Loseth) 110
Flashy Form (Sanchez) 117
Nairai (Ho) 116
Second Perch (Carter) 117
Off Proud (Rich) 112
Craigdell (no rider) 117
Also eligible:
Tolaquilla (Skinner) 117

SEVENTH RACE — Claiming, $3,325, for three-year-olds, six and one-half furlongs:
Charles Capri (MCowan) 115
Qualitys Image (Skinner) 119
Mi Soldier (Maese) 122
Trbio (Cuthbertson) 117
Hustling Prince (J. Arnold) 115
Rippling Snow (Carter) 119
Appenglow (Krasner) 115
Shielas Diamond (Ricr) 107
Fremar (Loseth) 112
Big Ed Johnson (Walker) 117
Also eligible:
Alderissimo (Johnson) 110

EIGHTH RACE — Claiming, $4,275, for three-year-olds, six and one-half furlongs:
Titans Lodge (Skinner) 115
Beau Cecil (Walker) 104
Running Chan (Carter) 117
Morning Knight (Maese) 115
He's a Tuffy (Loseth) 108
Proud Bird (Johnson) 115
Lefarge (Phillips) 116
Pirate Charger (Smith) 117
Hard Runner (Sanchez) 118
Tow the Line (J. Arnold) 119
Also eligible:
Fleet Allination (Salas) 118
Mr. Hardnose (Cuthbertson) 119
Ship Ashore (Krasner) 114

NINTH RACE — "Lassie Stakes," $10,000 added, for two-year-old fillies, six and one-half furlongs:
Miss Patty Poo (Estapper) 116
Keep B.C. Green (Barroby) 116
Little Bit of Nana (Airth) 116
Reina Cocina (McCowan)! 116
Last But Best (J. Arnold) 116
Fircrest Sue (Skinner) 116
Summer Lil (Phillips) 124
Boundary Girl (no rider) 116
Nicely Magic (Walker) 116
Unforgettable Sea (Maese) 116
Also eligible:
Quik and Sure (Loseth) 116
Title Victory (Olive) 118

TENTH RACE — Claiming, $2,050, for three-year-olds, mile and one-sixteenth:
Vancouver D (Maese) 117
Air Edd (Rich) 109
Cindys Kin (Loseth) 110
Saanich Spree (Walker) 115
Crystal Comet (Carter) 117
Dark Monkey (Krasner) 117
Victor's Kid (R. Arnold) 117
Zorba (Salas) 120
Mr. Bright Boy (Johnson) 112
Als Patient (Sanchez) 117

Bugs Alive King of Quarterhorses

Bugs Alive in 75 broke on top, established early command and flashed to victory Monday in the richest horse race in the world, the $1-million All-American Futurity for quarterhorses in Ruidoso, N.M.

Bugs Alive, ridden by veteran Jerry Burgess, completed the 440-yard straightaway dash in 21.98 seconds and collected a $33,000 purse for owner Ralph Shebester of Wynnewood, Okla.

A filly, Chick Called Sue, owned by Aubrey D. Stokes of San Angelo, Tex., and ridden by Keith Sanders, was second in the field of nine two-year-old quarterhorses — the fastest of their kind in the world.

Jockey Randy Romero, 18, brought previously-unbeaten Rocket's Magic home in third.

The All-American Futurity has an advertised purse of $1,030,000 but $234,000 of that was distributed in three consolation races and another $30,000 goes in nominating and breeding awards, leaving $766,000 for the feature.

Chick Called Sue won $138,000 for second place and Rocket's Magic collected $64,000.

★ ★ ★

L'Enjoleur, ridden by Sandy Hawley, won the $56,950 Prince of Wales Stakes at the Fort Erie, Ont., race track Saturday, with a 2½-length victory over Brilliant Sandy. He finished the soggy mile-and-three-furlong course in two minutes, 32 and two-fifths seconds.

Trainer Johnny Starr said he was glad to get the race out of the way. "On a track like this you never know what to expect. I was as worried about L'Enjoleur coming back okay as I was of winning the race."

The victory was the fifth in 11 starts this year for L'Enjolaur, all of them won since June.

L'Enjoleur now heads for the Breeders' Stakes, to be held Sept. 27 at Woodbine race track, and a crack at becoming the third horse in racing history to win Canada's triple crown.

At Exhibition Park in Vancouver, Indian Count, ridden by Garth Carter, won the $25,000-added S. W. Randall Plate Monday. Trustwood was second and George Vancouver third.

In the $15,000-added derby trial Saturday, Mac n' Water, ridden by Paul LeBlanc, finished first by a nose.

John Smith Captures Top Cycling Honors

John Smith captured the main event of the Victoria Wheelers' "mini-tour" over the weekend.

Competing in the combined A and B division, Smith had a time of three hours, 56 minutes and 41 seconds for Saturday's closed-circuit race and time trials and Sunday's road race on Happy Valley Road.

Tom Patterson of Vancouver was runner-up with a 3:56:59 time for the total distance of 89 miles.

Gary McKay took the 69-mile C class with a time of 3:02:00 while Steve Barer was second in 3:05:01.

Top novice racer was Bob Cyca of Kamloops, who had a 1:41:37 time for 34 miles. Peter Bertel, also of Kamloops, was next with 1:52:27.

A and B — 1, John Smith, 3:56.41; 2, Tom Patterson (Van), 3:56.50; 3, D. Watkins (Van), 3:57.07; 4, Michael Rasmussen, 3:57.56.
C — 1, Gary McKay, 3:02.00; 2, Steve Barer, 3:05.01; 3, Ken James, 3:05.18; 4, A. Patterson, 3:05.59.
Novice — 1, Bob Cyca (Kam), 1:41.37; 2, Peter Bertel (Kam), 1:52.27; 3, Raymond Peron, 1:56.24.

Oldtimers Blanked

Gorge Hotel shut out the Oldtimers 4-0 Sunday in a Victoria Senior Amateur Baseball League exhibition game at Lambrick Park.

PLIMLEY ON YATES

For more MPG* DRIVE ONE OF THESE
* MORE MILES PER GALLON

BRAND NEW AUSTIN MARINA $3415



1975 TWO-DOOR SEDANS
Shop Now for Best Color Selection
• Front Power Disc brakes • Radial Ply Tires • Rack and Pinion Steering • Torsion Bar Front Suspension • Electrocoat Body Primer and UNDERCOATING • Door-to-Door Carpeting • Reclining Front Seats • Face Level Fresh Air Vents • Single Carb MGB Engine • Special Cold Climate Pack • Heavy Duty Heater • Electrically Heated Rear Window

PLIMLEY British Car Centre
1010 Yates ESTABLISHED 1893 382-9121
Dealer Licence Number D-5852 Dealer

P.S. DON'T WAIT!
NEW FALL SUITS
Pure Wool
JUST ARRIVED FROM LONDON
Exclusive to us
PICCADILLY SHOPPE
1017 Government

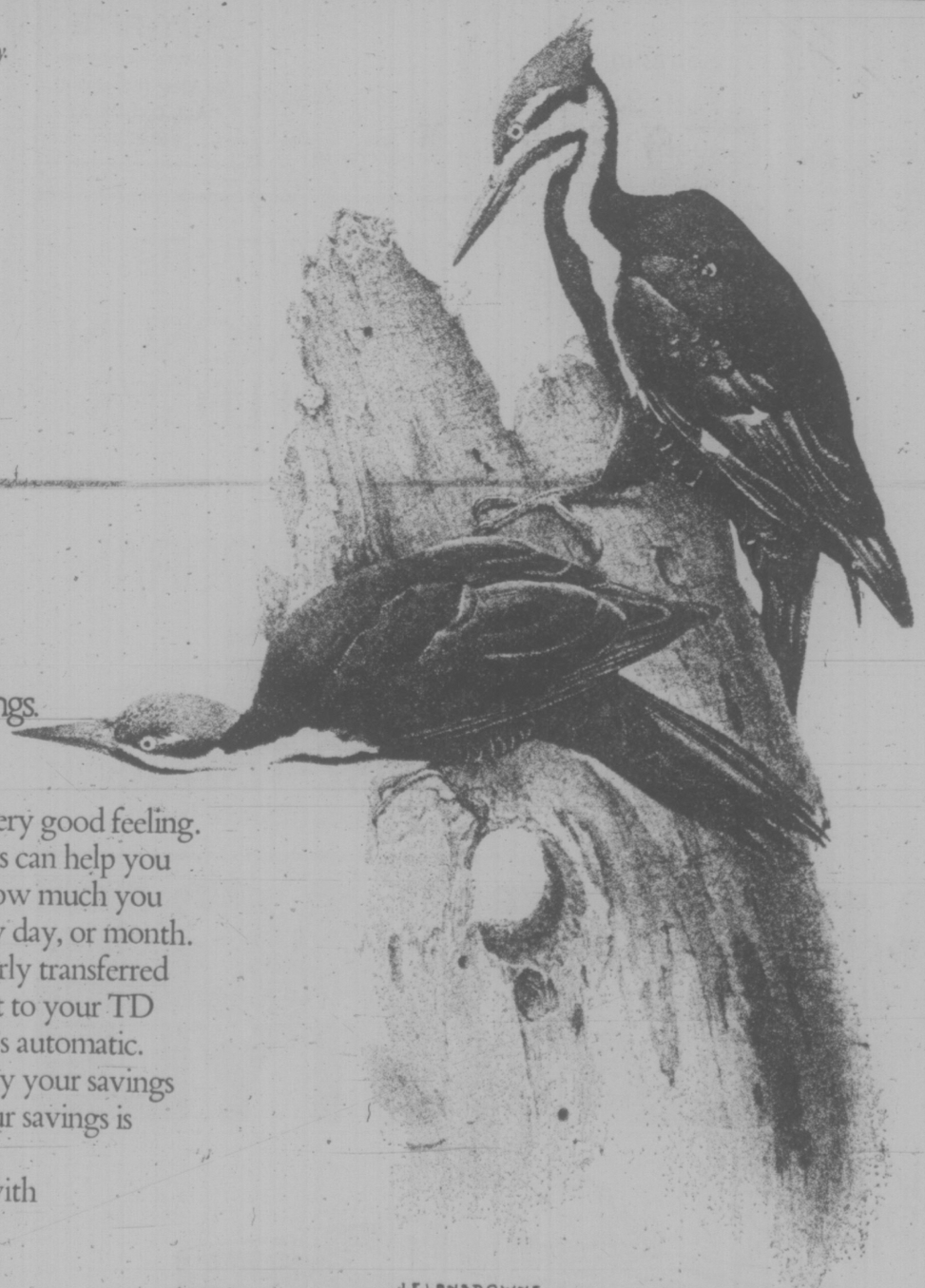
HOME OWNERS

Now you can have the highest quality home insurance at competitive rates and pay your premiums in easy, equal monthly instalments through your bank . . . with **no interest or carrying charges.**

"Insurance is our business . . . not a sideline"
HARBORD INSURANCE LTD.
VICTORIA 386-8441 VANCOUVER 687-8887 EDMONTON 424-0347

Like all living creatures, man's needs are many.
To provide for oneself, one's family.
To be free to make plans with the people
who help give them life.

Save a little and feel like a million
with TD Cash-builder Savings.



Money in the bank can be a very good feeling. And TD Cash-builder Savings can help you get it. Tell your TD branch how much you can afford to set aside each pay day, or month.

That amount will be regularly transferred from your Chequing Account to your TD Premium Savings Account. It's automatic. And it's surprising how quickly your savings will grow. The interest on your savings is tax-free up to $1,000 per year.

If you need us, we're here with TD Cash-builder Savings.

J.F.LANSDOWNE

TD TORONTO DOMINION
the bank where people make the difference

Oak Bay Misses Victory Despite Aten's Century

Yan Aten's century wasn't enough to give Oak Bay a victory in Victoria and District Cricket Association play Sunday at Beacon Hill Park.

Oak Bay scored 210 runs, 103 from Aten, for the loss of nine wickets but settled for a draw when Castaways ran out of time after scoring 193 run for six wickets.

Besides Aten, Ken Aziz sparked Oak Bay with 47 runs not out and Kortwright Richards took three wickets for 54 runs.

David Shaw led Castaways with 58 runs not out while David Auld scored 51 not out. David Clarke added 32 runs.

Auld also took three wickets for 35 runs while Ashley Hall took four for 48.

The draw left Castaways in a tie for second place with Albion, which played to a draw with Nanaimo Saturday at Beacon Hill Park.

In other action Sunday, Cowichan declared at 131 runs for six wickets and beat Incogs by 88 runs at St. Michael's University School.

Howard Martin topped the Cowichan batsmen with 51 runs while Tim Lord had 39 runs.

Tim Brieley was the club's top bowler by claiming four wickets for eight runs.

Rob Wilson counted 16 runs for the losers while bowler Dave Gladders took four for 20.

In Saturday's match, Albion declared at 157 runs for seven wickets but settled for a draw when Nanaimo ran out of time after scoring 81 runs for seven wickets.

Brian Heeps topped Albion with 59 runs not out with Alan Carter adding 31 runs and John Money 26. Ian Smith led Nanaimo with 34 runs.

	P	W	T	D	L	Pts.
Alcos	10	8	0	0	2	40
Castaways	10	5	0	3	2	31
Albion	11	5	0	3	3	31
Cowichan	10	4	0	1	5	22
Nanaimo	10	3	0	2	5	19
Oak Bay	11	2	1	2	6	17
Incogs	10	1	1	3	5	14

Dock Ellis Back in Action

PITTSBURGH (AP) — Dock Ellis, the outspoken member of Pittsburgh Pirates' pitching staff who was handed a 30-day suspension Aug. 16, was reinstated Saturday.

General Manager Joe L. Brown told a news conference that he and manager Danny Murtaugh reached a joint decision to put Ellis back on the National League baseball team's active roster "after much soul searching."

Ellis, a starter for virtually all of his eight seasons with the Pirates, was originally fined and given a brief suspension Aug. 15 after refusing a bullpen assignment in Cincinnati.



JIMMY CONNORS
. . . ready to help

Connors Candidate For Squad

FOREST HILLS, N.Y. (AP) — Jimmy Connors agreed Saturday to represent the United States in 1976 Davis Cup tennis competition.

The series begins in October with a match against Venezuela, the winner to meet Mexico in Mexico City, probably in December.

Connors met with Tony Trabert, the new Davis Cup captain, and assured him that he would work out a schedule to fit in with U.S. Davis Cup plans. However, he may not play in all matches.

Connors, at odds with former captain Dennis Ralston, had refused to play in the Davis Cup the last two years and the Americans suffered early elimination.

Chris a Terror on Clay Courts

FOREST HILLS, N.Y. (AP) — Chris Evert is such an overwhelming favorite to win the U.S. open tennis championships that, if this were Wimbledon, where there is legal betting, no one would make book on her.

She hasn't lost on clay since Evonne Goolagong beat her 6-2, 7-5 in the final of the Western Clay Courts in Cincinnati in 1973.

Monday night she made it 81 clay court wins in a row when she easily subdued Wendy Overton 6-0, 6-1 in a quarter-final match.

A duel between defending champion Jimmy Connors and Harold Solomon lasted past midnight. After three hours Connors downed Solomon, 6-4, 6-2, 5-7, 6-3 when the No. 13 seed double-faulted at match point. Connors now enters into quarter-final play.

The triumph by Connors came as predicted although two other youngsters prevailed over older, more seasoned grass court specialists.

Eddie Dibbs, a three-time All-America at Miami University whose forte is clay, toppled fourth-seedded Arthur Ashe 6-4, 6-2, 6-3, and Bjorn Borg, the teen-ager from Sweden seeded No. 5, overpowered ninth-seeded Rod Laver of Australia 6-1, 6-4, 2-6, 6-2.

Joining Miss Evert in the women's quarter-finals were Kerry Melville Reid, Kazuko Sawanatsu, Katja Ebbinhaus and two seeded players — No. 2 Virginia Wade and No. 4 Evonne Goolagong.

Mrs. Reid, a 24-year-old Australian, downed Greer Stevens; 4-6, 6-4, 6-4. Miss Sawamatsu, 24, of Japan, downed 19-year-old SaLinky Boshoff of South Africa 6-2, 7-6, and Miss Ebbinghaus, 26, of West Germany, overpowered Pam Teeguarden of Los Angeles 6-0, 6-3.

Beth Norton, 18 the U.S. junior champion from Fairfield Conno. kept the older and more experienced Miss Wade before losing 4-6, 6-4, 6-3.

And Evonne Goolagong eliminated Valerie Ziegenfuss of Mission Viejo Calif. 6-3 6-2.

Ex-Seal Signs As Denver Aide

DENVER (AP) — Marshall Johnston, former coach of California Seals of the National Hockey League, has been named assistant hockey coach at the University of Denver.

The announcement was made Saturday by Denver coach Murray Armstrong.

The 34-year-old native of Birch Hills, Sask., who coached the Seals during the 1974-75 season, is a 1963 graduate of Denver.

Canadian-Owned Trotter Triumphs

DU QUOIN, Ill. (AP) — Bonefish won the 50th annual Hambletonian Stake by a nose Saturday in the fourth heat trot-off against Yankee Bambino and Noble Rogue.

It was a come-from-behind performance by the big bay colt, co-owned by Mac Cuddy of Strathroy, Ont., and trainer-driver Stanley Dancer, after a dismal showing in the first heat but a second-place finish in the second and victory in the third.

Canadian Swimmers Find Gold in Britain

COVENTRY, England (CP) — Helene Boivin of Arvida, Que., and Wendy Lee of Regina won gold medals at the conclusion of the British swimming championships Saturday.

Their victories gave Canada, the only foreign country in the competition, a total of seven gold medals in the three-day championships.

Miss Boivin, who took the 200-metre individual medley Friday, was first in the 100-metre butterfly final in one minute, 05.22 seconds. Danielle Balla of Montreal was fourth in 1:06.11.

Miss Lee won the women's 200-metre freestyle in 2:09.58 with Canadian-born Sue Bernard, now living in Britain, finishing second in 2:11.15 and Sue Allen of Edmonton placing third in 2:12.55.



CAR WINDSHIELD DAMAGE?

QUICK! to your CPI Auto Glass Installation Centre

Your CPI Auto Glass Installation Centre has windshields and windows in stock made to factory specifications.
You get expert installation plus a one year guarantee against leaks.
That adds up to fast, dependable service when you have cracks or breaks.
Come and see us. Or, if your car's not driveable, call. We'll come and see you.

CANADIAN PITTSBURGH INDUSTRIES CPI
977 Fort St. 382-3166

Take off for 35% or 50%* less.



Take off 35% for 10 to 30 day trips.

Air Canada's new Take Off Fares can mean substantial savings on our regular economy fares and even our Senior Citizens' Discount fares. Between any Canadian cities that are more than 700 miles apart. And you can fly on a confirmed seat basis any day and any time you like from Sept. 8 to May 31, 1976, except Fridays and Sundays from 3 p.m. to 9 p.m.† Victoria to Montreal, for example costs only $225 return instead of the usual $346.

Take off 35% for weekend travel.

Fly up to 700 miles within Canada on weekends and save 35% over regular economy fares, too. You can fly there and back on the same weekend, or go one weekend, and come back another. Any time Saturday or Sunday on a confirmed seat basis, from Sept. 8 to May 30, 1976.† And Victoria to Vancouver, for instance is only $27 return instead of $42.

Take off 50% if you're under 22.

If you're over 12 and under 22, spend $3 for a Special I.D. Card, pick any destination within Canada, and standby to save up to 50% over regular economy fares. You can fly any time space is available, excluding Fridays and Sundays, from Sept. 8 to Dec. 15, 1975. And Victoria to Toronto return, for example, is only $160 instead of $320.

And take off with us.

For complete details on these and other money-saving Take Off Fares like Family Fare Plans and Special Reductions for groups of 15 or more, just see your Travel Agent or us. And take off to anywhere in Canada.

AIR CANADA'S NEW TAKE OFF FARES.

*50% applies to Youth Standby Fares only.
†Take off Fares apply to travel within Canada only but not during Christmas, New Year's and Easter Holiday Weekends (Dec. 19-24, 1975; Jan. 2-4, 1976; and Apr. 15 & 19, 1976).
Fares subject to government approval and are subject to change without notice.

AIR CANADA

CAPITAL School Supplies and Clothing SAVINGS

SHOP DAILY 9 to 5:30

ALADDIN®
LUNCH KITS

Durable plastic kits complete with matching bottle (practically unbreakable). Aladdin® or Thermos®. All the kiddies' favorite characters. (Flat style.)

Reg. $5.75 and $5.89, ONLY 3.29



SUPPLIES

★ Key Tabs	99¢
★ Duo Tangs (6-pack)	99¢
★ Looseleaf Refills (200's)	99¢
★ Looseleaf Refills (500's)	2.19
★ Math Sets	1.19
★ Sargent Crayons (16's)	49¢
★ Sargent Crayons (24's)	69¢
★ Ring Binders	20% OFF
★ Reeve's Paints (12's)	1.99

Plus erasers, rulers, pens, pencils, music dictation books, exercise books, bondfast glue, etc., everything your children need for the school days ahead.

CLOTHING

GWG "WEE GEES"
The long-wearing pant for youngsters. Choose from drill or cords in a good range of colors. Sizes 2 to 6x.
PAIR, ONLY 2.49

Children's SHOES
Canadian-made brand name shoes. Several styles and colors to choose from. Sizes 9 to 4. A great saving.
Pair, ONLY 4.99
OR TWO PAIR FOR 8.50

SOCKS
Choose from THERMAL or TERRY socks in assorted colors, (some subs). Sizes 10-13.
SPECIAL, PAIR .... 99¢



G.W.G.'s
Last longer because they're made stronger.

• Easy G's Flare King	15.95
• Boat Jeans	15.95
• Scrubbie Flares	17.95
• Scrubbie Rodeo Jeans	17.95
• Cowboy King Jackets	20.95
• Scrubbie Jackets	22.95
• Chambray "G-Dubs"	15.95
• Flare or Wide-Leg Cords	15.95

Plus a great selection of children's and students Back-to-School wear at Capital — the greatest jean centre of Vancouver Island.

LOCKS

"Master" combination locks for school lockers, Only	3.15
"Master" Security locks for motorcycles	5.75
Bicycle lock set — 4' plastic covered chain. With padlock	5.25

Plus other types in a good price range.

FREE PARKING In Capital's Large Parking Lot.

CAPITAL

1832 Store St. 385-9703

IRON & METALS LTD.

Recovery Signs Few

NEW YORK (NYT) — Outside the United States, signs of recovery from recession are few and feeble.

Forecasts earlier this year that an upturn would now be starting in such other industrial countries as West Germany and Japan were inaccurate.

Most forecasts saw centre of mid-1976 as the point when "real recovery" may start for the stronger countries.

For the rest, the process is likely to be further off an uncertain.

But despite the immediate gloomy outlook — or perhaps because of it, a survey by New York Times correspondents in 15 countries showed — moves are beginning in Western Europe for a kind of follow-the-leader push for recovery.

It may not increase the momentum, because this would entail inflationary dangers, but it could increase confidence and reduce some of the uncertainties for smaller and developing countries.

In most major countries — those of Western Europe, Canada, Japan, Australia and Brazil — The Times' survey indicated that the United States is looked to for the initial stimulus to re-expansion of world trade and production. The strategy is simple enough: The United States, with an extra spurt to its own recovery, can begin the process of snapping the world out of recession.

In many countries, inflation has eased substantially from last year's double-digit levels. But the decline largely reflects sharp falls in consumption, production and foreign trade.

Fears that recovery will again inflame inflation now haunt most countries' fiscal authorities.

In Britain, consumer prices continue to soar, and, in Argentina, inflation at the incredible annual rate of 150 per cent threatens economic and political chaos.

While leading economic indicators increasingly foreshadow an end of recession in the United States, the economies of West Germany and France show no evidence of upturn this year.

The Swiss and Swedish economies are still on the downward track. And, after an impressive revival earlier this year, Italy's economy again is sagging.

In Japan, the economy is reported to have hit bottom, where economists expect it to stay flattened out for the next six months. Even the Soviet Union, long boastful of immunity to capitalist recessions, is feeling the bite of inflation in the prices of grain, consumer goods, machinery and industrial materials it wants from the West.

With assists from West Germany, Japan and other major world markets, the theory is that the international economic engine would kick over and keep going.

The basic design was set with the agreement July 26 by President Valery Giscard d'Estaing of France and Chancellor Helmut Schmidt of West Germany for concerted pump-priming programs to spur demand in their economies.

France plans to spend $3.5-billion, largely to counter a current sharp drop in industrial production.

GLIDER CRASH KILLS PILOT

HOPE (CP) — Franklin Alfred Archibald, 23, of Vancouver was killed Sunday when the glider he was flying crashed during takeoff.

Police said a winch cable released prematurely and Archibald attempted an emergency landing.

FBI Denies Plot Fears

DALLAS, Tex. (AP) — Sources close to a Secret Service investigation of an alleged plot to assassinate President Ford and vice-president Nelson Rockefeller say there are serious doubts about the existence of such a plot.

Secret Service agents here said they have questioned a man who telephoned The Associated Press Friday and claimed there was a plot to kill Ford and Rockefeller.

The anonymous caller said the plot was the outgrowth of the Dallas police slaying a week ago of a Bishop College student from Nigeria.

The caller said about 25 persons are involved in the plot against Ford and Rockefeller when they appear before the National Republican Women's convention.

Convention officials said Rockefeller is scheduled to appear Sept. 12 and Ford is to address the convention the next day.

Asked if he considred the threats serious, Coughlin said: "We are investigating. We have to do that."

RCMP Hunting Indian Specials

VANCOUVER (CP) — Only three Indian candidates have come forward in British Columbia where the search is on for 12 of them to train as special RCMP constables paid approximately $850 a month.

The lack of response to the recruiting campaign was reported Friday by B.C. police commission member Bob Burrows and superintendent Bob Heywood, the RCMP's representative on the commission.

They asked members of the Native Courtworkers and Counselling Association of B.C. who are holding a week-long training session, to spread the word that the openings are there.

The police jobs are open to men and women.

Under the program, recruits would join RCMP detachments near their home reserves in B.C. after a nine-week training course in Regina.

They would have the opportunity, after further training, of becoming full-fledged members of the force.

Burrows described entry qualifications as "flexible."

Recruits can be between the ages of 19 and 49 with a grade 10 eductaion or the equivalent. Height minimums are five-foot-eight for men and five-foot-four for women but, Burrows said, recuiters are prepared to give an inch or two to the right candidates.

Even a criminal record is not necessarily a bar to enlistment.

"If a person is now 25 and had a couple of breaking and entries when he was 17 or 18, and an impaired driving charge when he was 19, there would probably be no problem in that person being accepted if he had behaved himself since," Burrows said by way of example.

Advertisement
Research Proves 7 of 10 Women Can

Grow Longer Lovelier Nails

New Conditioner Hardens Nails, Helps Stop Splitting, Chipping, Breaking

In only 3 weeks, grow longer, lovelier fingernails. Just apply Stronger 'n Longer,® the new conditioner with protein that hardens nails. In an actual scientific test with more than 100 women, 70% dramatically improved their fingernail hardness and fingernail beauty. And just by using Stronger 'n Longer regularly, following simple directions. Give your nails new hardness and new beauty! Get Stronger 'n Longer at any drug counter. Or send $1 with name and address to Mentholatum, Dept. G, Ft. Erie, Ontario, L2A 5M6.
SATISFACTION GUARANTEED or money back.

West Coast Savings vs. The Banks
Part 2

More for your money.
More personalized service.

	West Coast Savings	The Banks
Interest calculated every 24 hours in Plan 24 Savings	●	
10% paid on 3-year Term Deposits	●	
Personal and business chequing accounts	●	●
Draw on your Line of Credit loan anytime by phone	●	
Interest in advance receive full interest same day of deposit	●	

Plus: Saturday open for your convenience

WEST COAST SAVINGS CREDIT UNION

VICTORIA 386-6355 239 MENZIES ST.
ESQUIMALT 382-8215 522 ADMIRALS RD.
HMC DOCKYARD 382-0152
COLWOOD 478-5534 COLWOOD PLAZA
SOOKE 642-5233 6689 SOOKE RD.

The Insurance Corporation of British Columbia regrets that normal service was disrupted during the strike.

But now we're back in full operation. Here is how vehicle owners can get their claim settled as conveniently and as quickly as possible.

OPERATION CATCH-UP

AN APPOINTMENT SYSTEM.

An appointment system has been developed to catch up on the outstanding claims and to make it as easy as possible for vehicle owners. Here's how the appointment system works:

If your vehicle has been involved in an accident during or after the strike, simply complete this appointment form. Then mail it directly to the Claims Office where it is most convenient for you to go to make your claim. We'll phone you as soon as possible to give you an appointment at a time and day you would prefer.

If you have already mailed in your accident details during the strike, it is still necessary that you contact us using this form.

If your vehicle has been involved in an accident, but you have no damage to claim, just phone us at 665-2800, in Vancouver, to report the details. No appointment is necessary.

INJURIES.

Passengers or pedestrians who have sustained an injury in an accident will be contacted by the Corporation immediately after the owner of the vehicle has reported the accident to a Claims Office. These injured people need not request an appointment.

Vehicle owners who were involved in an accident before the strike and have received a claim number but the claim has not been settled will be contacted by an adjuster as soon as possible. There is no need to request a further appointment at a Claims Office.

NON-DRIVEABLE VEHICLES.

Once your completed appointment form has been received at a Claims Office, we will phone you and make special arrangements to estimate your vehicle damage.

REPAIRED VEHICLES.

If you have had your vehicle repaired during the strike, and paid either the deductible portion of your insurance or the entire amount, use this form to make an appointment. We will phone you on how to proceed with your claim.

BROKEN GLASS.

You don't have to make an appointment if the only damage is cracked or broken glass. We have made special arrangements with glass replacement companies throughout the province. Go to the company of your choice and have the broken glass replaced. Be sure to take along your Owner's Certificate.

We have made special provisions for vehicle owners who do not wish to make an appointment. Two Claims Offices on the lower mainland will operate without appointments. One is at 4399 Wayburne Drive in Burnaby and the other is at 406 S.W. Marine Drive in Vancouver. These Claims Offices will be open from 8:45 a.m. to 6:00 p.m., Monday through Friday, on a no-appointment, first come, first served basis. These Claims Offices will open for business on Friday, September 5th.

ANY QUESTIONS? CALL OUR INFORMATION CENTRE, COLLECT, AT 665-2800 IN VANCOUVER. PLEASE DO NOT CALL THE CLAIMS OFFICES.

CLAIMS APPOINTMENT REQUEST CARD — PLEASE PRINT —

MY NAME _____
MY ADDRESS _____
PHONE BUS. _____ HOME _____
MY VEHICLE MAKE _____ MY VEHICLE YEAR _____ MY VEHICLE LIC. PLATE NO. _____
MY VEHICLE IS ☐DRIVEABLE ☐NOT DRIVEABLE ☐UNDAMAGED ☐REPAIRED
LOCATION OF VEHICLE (IF NOT DRIVEABLE) _____
WHAT HAPPENED? _____
DATE OF ACCIDENT OR LOSS _____ WAS ANYONE ☐INJURED ☐HOSPITALIZED
IF ANOTHER VEHICLE INVOLVED IN THIS ACCIDENT—
OTHER PARTY'S NAME _____
OTHER PARTY'S ADDRESS _____
PHONE BUS. _____ HOME _____
DO NOT ATTACH OR ENCLOSE ANY SUPPORTING DOCUMENTS WHEN MAILING THIS CARD

PLEASE COMPLETE THIS FORM AND MAIL TO THE CLAIMS OFFICE WHERE IT IS MOST CONVENIENT TO MAKE YOUR CLAIM.

CLAIMS OFFICES ARE LOCATED AT:

VANCOUVER LOWER MAINLAND
700 Tupper Avenue, Coquitlam, B.C. V3K 9Z9
5817 Production Way, Langley, B.C. V3A 9Z9
2885 Thretheway Street, Matsqui, B.C. V2T 9Z9
1320 - 3rd Avenue, New Westminster, B.C. V3M 9Z9
1174 Welch Street, North Vancouver, B.C. V7P 9Z9
285 Simpson Road, Richmond, B.C. V6X 9Z9
No. 1 - 8050 King George Highway, Surrey, B.C. V3Y 9Z9
1311 South Kootenay Street, Vancouver, B.C. V5K 9Z9
999 Kingsway, Vancouver, B.C. V5V 9Z9
2256 West Broadway, Vancouver, B.C. V6K 9Z9

VANCOUVER ISLAND
P.O. Box 809, Nanaimo, B.C. V9R 9Z9
3300 Douglas Street, Victoria, B.C. V8Z 9Z9
908 Island Highway, Campbell River, B.C. V9W 9Z9
378 Boundary Road, Duncan, B.C. V9L 9Z9
316 Argyle Street, Port Alberni, B.C. V9Y 9Z9

INTERIOR OF THE PROVINCE
1251 Battle Street, Kamloops, B.C. V2C 9Z9
4001 - 15th Avenue, Prince George, B.C. V2N 9Z9
2985 Highway Drive, Trail, B.C. V1R 9Z9
446 Van Horne Street, Cranbrook, B.C. V1C 9Z9
1107 - 103rd Avenue, Dawson Creek, B.C. V1G 9Z9
1662 Main Street, Penticton, B.C. V2A 9Z9
4641 Lazelle Avenue, Terrace, B.C. V8G 9Z9
No. 2, 4320 - 29th Street, Vernon, B.C. V1T 9Z9
74 South 1st Avenue, Williams Lake, B.C. V2G 9Z9
1658 Springfield Road, Kelowna, B.C. V1Y 9Z9

INSURANCE CORPORATION OF BRITISH COLUMBIA

Recession Takes Toll In Crime, Illness

CHICAGO (AP) — More mental illness, more physical illness and more crime grow out of economic recession, says a group of U.S. social scientists.

And they say the cost of these consequences is greater than would be the cost of programs to create jobs.

Government officials look only at the direct economic impact of unemployment, they told the annual convention of the American Psychological Association on Labor Day.

They said that not only do thefts, robberies and burglaries increase in the United States, but so do the rates of suicide, murder of infants, admission to mental hospitals and illness and death from heart and other diseases.

There frequently is a lag of one, two or three years in some of these rates, but already the impact of unemployment is apparent in some of these areas, they added.

Dr. Hannah Levin, professor of psychology at Richmond College, City University of New York, Staten Island; and Dr. Ralph Straetz of New York University, a political scientist, studied 45 unemployed men and their families in Brooklyn and Staten Island.

"A most tragic part of each interview," Dr. Levin said, was that 90 per cent of the men blamed themselves for being unemployed and they felt despair about their future.

She said the children, too, felt the stress of their father's unemployment and expressed the fear they might have to be given away.

She said, "Physicians prescribe milk and vitamins for children who suffer malnutrition," so "it is time psychiatrists and psychologists include the prescription of work as a way to a more meaningful and satisfying life.

"And just as the government has begun to assume some responsibility for feeding the poor with food stamps, it must become national policy to provide full employment for all our citizens who wish to work."

Straetz said the unemployment problem is far more severe than depicted by government figures, because many unemployed persons are not counted after they have exhausted their benefits.

ISLAND GAINS FREEDOM

ARAWA, Bougainville (Reuter) — This tiny, copper-rich southern Pacific island, site of a bitter battle in the Second World War, was declared independent from Papua-New Guinea on Monday and renamed North Solomons.

The unilateral declaration was made in this central town by Alexis Sarei, chairman of the "Republican government of North Solomons." There are 90,000 inhabitants on the island.

Watched by 3,000 people in the market place, he accused the Papua-New Guinea government in Port Moresby of being deceitful and underhanded.

Prudhoe Fleet Stuck in Ice

SEATTLE (UPI) — Ice packs and freezing weather have bottled up a flotilla of ships carrying $500 million worth of cargo for Alaska's Prudhoe Bay oil fields.

A Sealift of 23 tugs and 47 barges has been trying for five weeks to get through an ice pack near Wainwright, some 260 miles southwest of the oil fields.

Weather worsened Monday with a drop in temperature at Point Barrow to 26 degrees and a shift in the wind that began blowing the ice pack back toward shore, said C. A. Watkins, vice president of Crowley maritime.

The flotilla has two or three more weeks "at the very best" to get to Prudhoe Bay with its 160,000 tons of cargo, said Watkins. Winter weather will set in after that and ice and fog will worsen.

Cargo includes everything from nuts and bolts to a prefabricated river bridge, as well as trucks, bulldozers, cranes, arctic-equipped embuances and giant modular units nearly 10 stories high.

The Eiderdown Shop
4-720 Yates St. 384-0133
(YATES STREET MALL)
Custom-Crafted Patchwork Quilts and Velvet Bedspreads

FREEZER SPECIALS
SELECTED GR. A-1, A-2 GRAIN FED BEEF
HINDS Approx. 125 lbs. 1.29 lb.
LOINS Approx. 45 lbs. 1.99 lb.
HIPS Approx. 60 lbs. 99¢ lb.
VANCOUVER ISLAND
LAMB CCS Approx. 50 lbs. 1.49 lb.
All Prices Include Cutting, Wrapping and Freezing. Please Allow 4 Weeks
FREEZER ORDER LINE 598-2211
The Brand of Quality
GRAHAM MEATS
FELTHAM and SHELBOURNE 477-9541
2044 OAK BAY AVE. 598-4518
3920 TRUCUM. RD. 385-6424
DUNCAN PLAZA 748-2831

D'Estaing Death Threat

BASTIA (Reuter) — A death threat against President Valery Giscard d'Estaing climaxed a general strike Monday by the people of Corsica that paralysed their island in protest against police actions and the French government.

A letter mailed in Corsica to a Paris radio station supposedly by the outlawed separatist movement, The Action for The Rebirth of Corsica (ARC) threatened the president's life if arrested ARC leader Edmond Simeoni is sentenced to death.

Separatist leaders here, however, described the letter as a fake.

The letter, to Radio-Luxembourge, said that separatists would be obliged to kill a minister, a deputy or a high civil servant if Simeoni is condemned to die for his part in the violence that left two policemen dead 10 days ago.

The general strike and a rally that drew 5,000 people in solidarity with ARC passed without major incidents, but later demonstrators set fire to a tanker truck and timber depot at the farm where the policemen died 10 days ago.

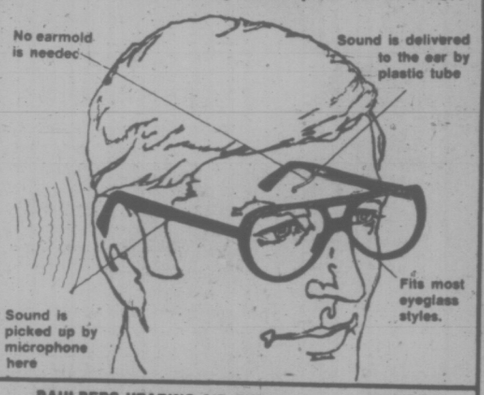
The strike Monday closed all businesses, stores, restaurants, and offices, and halted train, bus and taxi services.

BURGLAR SETS FIRE TO HOUSEWIFE

MONTREAL (CP) — A 39-year-old mother of two was in good condition in hospital after being set afire by a hooded burglar in her home during the weekend, police said Monday.

Police said Georgia Essaris was attacked by a man in the basement of her home in a northwest suburb. After a scuffle, the man sprayed gasoline on her clothes and lit a match.

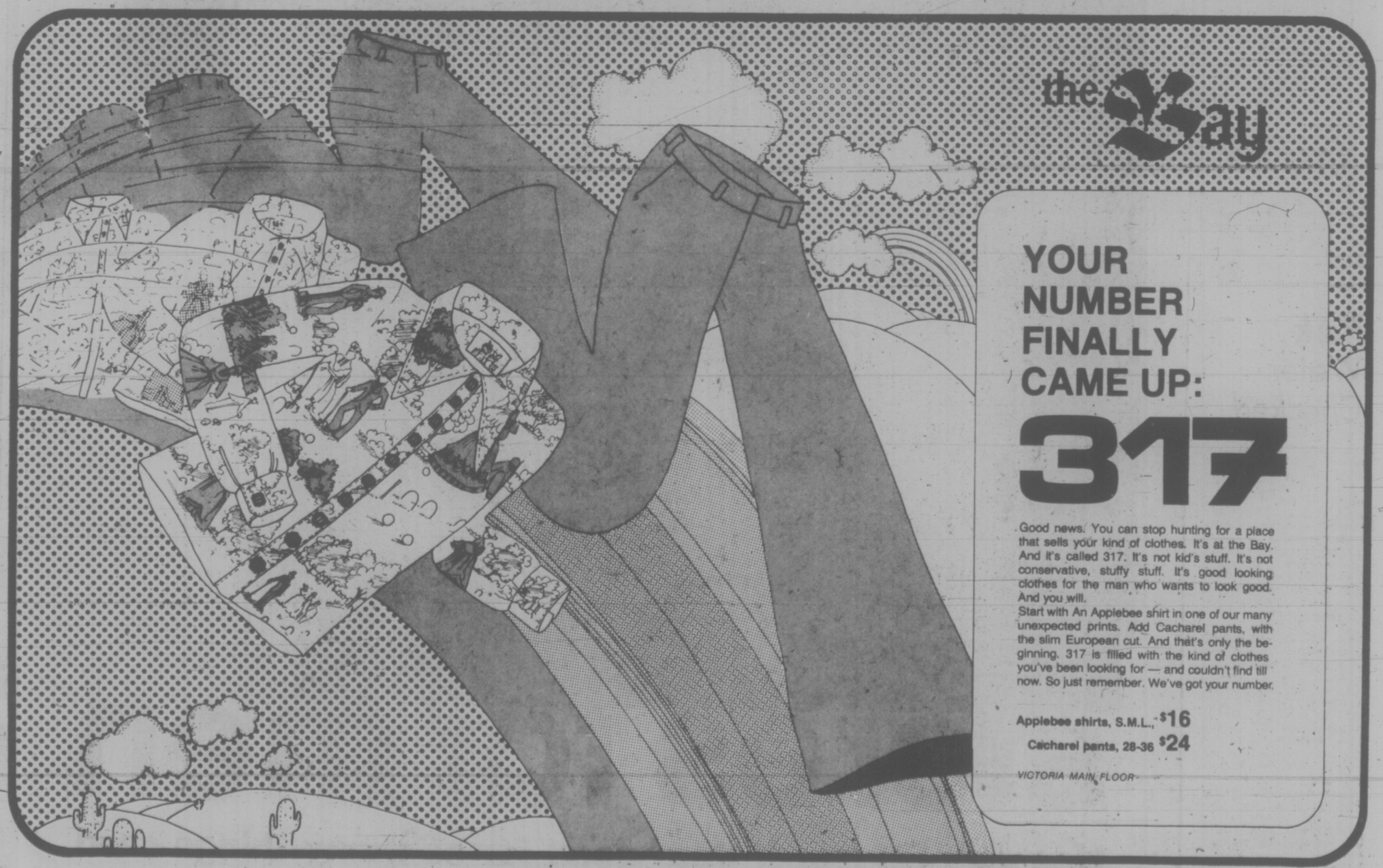
Mrs. Essaris's cries woke her two sons, aged 14 and 19, who helped her put out the flames while the man fled.

If you hear sounds but don't always understand the words, the Clarifier may be your hoped-for answer!


DAHLBERG HEARING AID SERVICE
The Bay, Third Floor, 1701 Douglas St.
Phone 385-1311 or 385-5414
Hudson's Bay Company

HORWOOD MAZDA
NOW 1975 MAZDA 808 COUPES
FROM ONLY $3295
(DELIVERED VICTORIA)
1600 cc Overhead Cam Engine and Fully Equipped with Mazda's Outstanding Features
Also Available: Horwood's Extended Warranty
PLUS Bank of B.C. Financing Available
UP TO 36 M.P.G. (reported by U.S. Environmental Protection Agency)

HORWOOD MAZDA
810 Johnson St. at Blanshard (Dealer Licence D-3273) 385-1451
ASK ABOUT OUR DEMONSTRATOR SALE!


the Bay
YOUR NUMBER FINALLY CAME UP:
317
Good news. You can stop hunting for a place that sells your kind of clothes. It's at the Bay. And it's called 317. It's not kid's stuff. It's not conservative, stuffy stuff. It's good looking clothes for the man who wants to look good. And you will.
Start with An Applebee shirt in one of our many unexpected prints. Add Cacharel pants, with the slim European cut. And that's only the beginning. 317 is filled with the kind of clothes you've been looking for — and couldn't find till now. So just remember. We've got your number.
Applebee shirts, S.M.L., $16
Cacharel pants, 28-36 $24
VICTORIA MAIN FLOOR
Daily Store Hours 9:30 a.m. to 5:30 p.m.; Thursday and Friday to 9:30 p.m.
Phone 385-1311. Free Customer Parking.
Hudson's Bay Company

Quebec In Dark 4 Hours

MONTREAL (CP) — An investigation is to begin today into the cause of a power failure which blacked out most of Quebec province for several hours during the weekend.

Hydro-Quebec officials said company engineers at the Manicouagan power project, 400 miles northeast of Quebec City, are expected to pinpoint the trouble during the day.

The blackout, which occurred at about 2 p.m. Victoria time Saturday, affected Hydro-Quebec's entire service region including parts of northwest New Brunswick. Service was restored to most areas within four hours.

Police throughout the province reported no major traffic accidents during the blackout, although most traffic lights were put out of action.

Guy Hogues, a Hydro-Quebec official, said Monday the break occurred somewhere along a 735,000-volt line connecting the Manicouagan project and the Churchill Falls hydroelectric facilities in Labrador with Levis, a Quebec City suburb.

Hydro workers tried to switch power to two parallel standby lines when the main one failed, but the system overloaded and "the whole thing blacked out," Hogues said.

The breakdown initially affected about 90 per cent of the province but officials decided to shut off power to the whole province to avoid another overload.

Some areas with local power supplies, including Abitibi and most of the St. Maurice River valley, were able to have service restored within minutes.

Company engineers will consider both technical and human failures during their investigation, Hogues said.

But the possibility of deliberate sabotage "isn't being considered, as far as I know," he added.

Hospitals, major stores, hotels and airports managed on emergency power supplies.

At Dorval airport, however, several flights were delayed because baggage was tied up in electrically-run delivery systems.

FIVE HURT WHEN HORSE RAMPAGES

MONTREAL (CP) — Five persons were taken to hospital and several others slightly injured Sunday when a horse bolted from a downtown carriage stand. The horse was killed shortly afterwards in a collision with a truck.

Police said the five, including a driver of one of the horsedrawn carriages and two persons in the truck, were treated in hospital and later discharged.

A police spokesman said it is not known what caused the horse to bolt from its stand on Dorion Square.

Witnesses said the animal first ran into a taxi and ploughed into other carriages. The frightened beast then broke free from its carriage and raced away, colliding with a truck on a sidestreet.

Park Water Checked

SEATTLE (AP) — The United States National Park Service is adopting the old adage that an ounce of prevention is worth a pound of cure, and they're shutting down or cleaning up water supplies in Washington State national parks.

After an epidemic caused by contaminated water closed Oregon's Crater Lake national park in July, officials here are carefully checking drinking water sources.

Five water systems in the North Cascades and Rainier National Parks were shut down or posted as unsafe this month.

Systems at Weaver Point and Bridge Creek in the North Cascades and Tipsoo lake and Mount Rainier will remain closed because it would cost too much to chlorinate and sample them properly, park service officials said.

Systems at Hozomeee campground and Ross Lake resort will be approved for drinking when improvements are made, probably this year, they said.

Water samples from drinking fountains at the administration building at Longmire and the comfort station at Nisqually, both in Mount Rainier national park, have sometimes tested pure, sometimes contaminated this year.

the Bay

Made-To-Measure Suit Sale

Your sure-fire way of getting a superb fit without spending a lot of money.
Besides being able to pick the fabric and style you want, when you buy a suit that's made to measure you can be sure it's going to fit exactly. No more boxy shoulders or baggy trousers, or breaks where it should hang straight. All the necessary measurements are taken quickly but carefully when you first come in, by an experienced member of our staff. Then you simply select the style you want — whether it be a single-breasted suit with a vest, or a double-breasted sportcoat with co-ordinating trousers — and the fabric, from a wide selection of plains, stripes, checks, or patterns in both wool and wool blends. Wait six to eight weeks to pick up the finished suit, and you've got a great start on your fall wardrobe at a price that's hard to beat.



Suit (jacket and pants)

$119

Vest $30.
Extra pant $35.
Jacket only $84.
(Size 47, 10% extra, 48 and 49—15% extra, 50 and up 20% extra)

Dress Suits and Coats, main

stores for men

Use your Baycard, your good-for-so-many-things card.

DAILY STORE HOURS: 9:30 A.M. TO 5:30 P.M.; THURSDAY AND FRIDAY TO 9:30 P.M.
PHONE 385-1311. FREE CUSTOMER PARKING.

Hudson's Bay Company



jack scott

Thoughts of a Woman— On the Battle of Sexes

It is, I should say, a rare event when a man can listen for any great length to a philosophizing woman without slipping into a sort of coma. That is why I propose to tell you about the remarkable woman with whom I spent several pleasant hours last night.

I'll have to call her Lydia — don't ask me why, it just seems to fit her — because, as yet, I do not know her real name. Lydia has a great many ideas about a great many things. Most of them have to do with woman's place in the scheme of things. The woman who — so to speak — introduced me to her, said, "You may not agree, but you'll enjoy her opinions." I'm bound to say that I did.

★ ★ ★

Lydia believes in being herself:

"There is no use in everybody being so hopelessly alike. Much evil arises from unquestioningly following the copy set by people who are supposed to be 'smart'. If women would give up copying every new wrinkle of fashion and custom, if they would refuse to accept popular models and hold to instinctive proprieties, this world would be a better place.

"The sameness of our world is terrible. I do not wonder men break away and commit immoralities to interrupt the fearful monotony of elegance and correctness in which nice women are content to live."

★ ★ ★

Lydia thinks that women who struggle for equality are wasting their energy:

"I hate references to what women are doing. It would be so much better simply to say 'what people are doing.' The very stress upon the matter of sex implies that it is a miraculous thing for a woman to do anything."

★ ★ ★

Lydia believes that men have a much better appreciation of the simple blessings of life than women have:

"Women like to call this simple contentment with life 'man's coarseness'. But, no. It is man's genius, his nearness to the workings of great Nature that makes him thus. Women would do well to cease their fretting after little worldly possessions and achievements, and acquire the habit of allowing life to be as dear to them as it wishes to be."

★ ★ ★

Lydia believes that women need to learn moderation, that often they try too hard to accomplish things that really aren't worth the effort:

"Women need to learn to ignore petty and narrow perfections, to get the effect without the detail, to save the force that some women expend on morbid scouring and scrubbing and apply it to bringing entertainment and enlightenment and good, old-fashioned fun into the household. Most good women are too conscientious and I have known 'earnest' women to drive people to drink."

★ ★ ★

Lydia believes that women underestimate the demands of man's work:

"The majority of women do not know what it means to work as men work, steadily, moment by moment. Women drudge and allow a sense of bodily degradation in doing it to pull them down and break their spirit, but they do not in the least understand what physical and mental force must be extended in the mastery of a trade or a profession.

"Very few women are fit for this concentrated application. It is not a 'fair chance' that women need to make them the equals of man in this sense. It is bone and sinew and a reserve force in the brain and the nerve cells.

"Woman achieves her nearest equality with man when she is simply and healthfully alive and at work in her natural sphere, when she is not striving for recognition or whining for appreciation."

★ ★ ★

Lydia believes that women ask too much of love:

"I believe that most men love their wives, but have a poor way of showing it, and that most women love their husbands and have demonstrated the fact until the man would rather read the paper or talk about something else.

"He ought not to do this because there is sure to come a time when he will regret it, but love is long and time is fleeting and we are all of us such ingrates that we will in course of time become matter-of-fact over any commodity, however important, when there is such a lot of it."

★ ★ ★

Lydia believes that women keep society from being in a chaotic state:

"Women have more strength of character than men, much more moral sense, much greater power to resist temptation. It is true, society fairly forces women to be good, but aside from this there is in a woman a genuine liking for personal cleanliness and purity that shows them the end from the beginning as man seldom sees it."

★ ★ ★

As I say, Lydia is not her name. I doubt if I'll ever know it. The book that she wrote, called "The Ideas of a Plain Country Woman"' is signed only, "By the Country Contributor". And — oh, yes — it was published exactly 70 years ago *this month.*



ELECTRONIC TREAT for long-suffering Cougar fans, a new $26,000 sports timer, was being installed today (foreground) in the Memorial Arena. The four-sided clock operating on the digital countdown system will show two player penalties at a time, as well as elapsed penalty time. It can also be used for basketball and lacrosse, registering up to 99 points. The old clock (background) was the object of much abuse. "So far there are no takers from the Provincial Museum," city Ald. Malcolm Anderson said today.

Salmon Saved By Volunteers

By PAT DUFOUR
Times Staff

A Becher Bay mother of seven is credited with saving thousands of salmon fry in the De Mamiel Creek near Sooke this summer.

Ada Barber, rain or shine, drove 30 miles a day, 27 times since early July to help feed the fry and clear the debris that threatened their survival.

"She deserves a star," said Jack Brooks, who retired as fisheries officer in Sooke November, 1973.

For years, single-handedly, Brooks worked on the creek, which is the main source of coho for the Sooke area.

Since 1952, Brooks has seen the escapement figure rise from 500 to an average of 6,000, peaking at 12,000.

In 1971 and 1972 students were employed under an Opportunities for Youth grant to work on the stream. The next year a Local Initiatives Program grant provided summer labor. In 1974 the grant stopped.

"Practically nothing was done that year. It was a heartbreak," Brooks said.

This year he rallied a corps of volunteers, chief among them being Mrs. Barber and another Becher Bay woman, Mrs. Linda Bellagente, who, herself, has two children.

Another Becher Bay resident, Percy Brown, also answered Brooks' call for help.

"She's a wonderful woman," Brown said of Mrs. Barber," she was out in all kind of weather, sometimes up to her waist in water. Besides feeding fish she always found time to help break up log jams and clear other debris."

One log jam on Mosquito Creek at Port Renfrew has been packed solid for two years, all fish below the area dying during that period.

The federal fisheries department supplied $2,000 for rental of a "cat" and acquisition of saws. Mrs. Barber and a small band of friends and relatives did the rest.

In the early days of Brooks' struggle to save the fry in the stream the problem was lack of water, sandbags being the main line of defence.

Since the dam has been built at Young's Lake the problem is supplementary feeding of the growing population of coho fry.

"This year it (the creek) produced one million fry and 500,000 of them were being fed by volunteers," Brooks said, "It's like running a large family. It's fine if you can afford to feed them properly."

Mrs. Barber has good reason for the hundreds of hours she's spent on the volunteer project.

As a child, hers was one of the few non-native families living in the Indian fishing village of Clo-Oose near Bamfield.

Now she has four sons who earn their living as commercial fishermen.

Brooks said he had to hack trails through the thick growth of salal and other vegetation so that Mrs. Barber and her friends could make their way to the vital areas.

"I marked the trail with red ribbons. I only had to show them once and they were fine," he said.

The fish meal, supplied by the Amalgamated Conservation Society, ensure the coho go to sea stronger and better able to withstand predators, Brooks said. It also results in a "surprise benefit" of larger fish when they return.

He and Brown hope fishermen (commercial and sports) loggers and others will emulate Mrs. Barber's example, even if it's to a smaller degree.

Volunteers can reach Brown in the evenings by phoning 642-3597.

Community Schooling Cost Study Proposed

A six-month study of the costs of operating community schools in Victoria has been proposed by Greater Victoria school trustee Dr. Hal Knight and Fernwood community worker Brian Lewis.

Knight is now talking to University of Victoria departments looking for instructors and graduate students who might be interested in tackling the project.

Once the manpower is lined up, a formal grant application will be made to the federal secretary of state's department for financing, Knight said today.

He said he's already spoken to the local secretary of state representative, who "thinks it's a very good idea."

Thesis of the study would be that operating community elementary schools, such as James Bay community school, requires no more capital expenditure than is spent operating traditional schools.

The study itself is expected to cost between $20,000 and $25,000, Knight said.

The study will bring out the many benefits which a community school like James Bay can have, such as reducing the juvenile delinquency rate in the area, helping single parents, and getting older people involved in the community, he said.

"The potential value of community education for the taxpayer has never been explored," Knight and Lewis say in a written outline of the study.

"Because this information is unavailable, the school board administration has had no choice but to assess the costs involved in community education using a system expressly developed for the assessment of our more traditional forms of education."

The study is to be scientific and impartial.

The proposed study follows the decision of Greater Victoria school board in July to no longer provide special funding for James Bay and other community schools, but to fund such schools only to the extent that other programs are financed in other schools.

Special funding for James Bay school is to end Dec. 31.

The new board policy has provoked a strong reaction from citizens groups and community workers trying to establish community education in the city.

A community school serves not just school-age children from 9 a.m. to 3 p.m. but the whole community, from preschoolers to senior citizens, with afternoon and evening classes and sometimes such services as day care centres, libraries and medical clinics.

Shaw Passes World Mark On Skates

A new world record in roller skating was set Saturday night by Victoria's Clint Shaw.

Shaw, who had begun circling the Sherman Square Roller Rink in Reseda, Calif. nine days before, ended the marathon 11:07 p.m. Saturday after having skated for 183 hours and 37 minutes.

The previous world record of 178 hours had been set five months ago by an Alabama roller-skating couple.

Thirty-four-year-old Shaw, 572 Langford, said he intends to rest in California before returning to Victoria where he is employed at Trojan Steel.

He had roller-skated across Canada as a 1967 Centennial project, and last year roller-skated across the United States.

4 ARRESTED AT SCENE OF BREAK-IN

Four juveniles were arrested Monday night minutes after Victoria police received a report of a break-in at a medical centre at 1139 Yates, one of two drug dispensaries broken into over the long weekend.

A police spokesman said the foursome — all boys — were found at the scene at about 11 p.m. and had in their possession a small quantity of drugs and some cash.

They were to appear in Family Court later today.

In the other break-in, at a drug store at 1175 Cook, some drugs and a small amount of money were taken sometime overnight Sunday.

'Spree' Brings Jail

Jeffrey Glen Smythe, 17, of Duncan, was sentenced today in Victoria county court to two years less a day in jail on half a dozen charges involving breaking and entering and theft.

He was originally found guilty by Judge Montague Drake of breaking and entering and theft at a house in Saanich and was to have been sentenced July 11. He failed to appear in court and was later arrested.

In the meantime, court was told, he was sentenced to 15 months in Duncan for possession of stolen property.

His lawyer, Jacqueline Dorgan, said because of Smythe's fear and obvious immaturity he could not bring himself to appear for sentence July 11 on the Saanich charge.

Prosecutor Barry Mah Ming said Smythe has quite an extensive record and that probation had been tried before and didn't seem to work.

Judge Drake told Smythe: "It looks like you are starting off a career of crime." While he was always reluctant to sentence a young man to prison he had no alternative and sentenced him to two years less a day.

Smythe then pleaded guilty to one charge of breaking and entering and theft at Duncan July 4, two charges of breaking and entering and theft at Victoria shortly thereafter, one charge of breaking and entering and theft at Penticton July 14, and a charge of theft July 25 at Burnaby.

Dorgan, speaking to these five charges, described Smythe as "an immature young man who went on a spree."

Judge Drake said it was a "most extraordinary performance." He gave him two years less a day concurrent and added "I hope that does some good."

TOWN TALK

Deserted shopping centre parking lots have always been a favorite place for those learning to drive and for model plane enthusiasts. Recent weeks have seen another added to the Mayfair Centre after-hour breed — go carts.

Mayfair manager **Patrick Rice** says he doesn't mind the go carts "as long as they (the operators) conduct themselves in a proper manner" and as long as they ask his permission before using the parking lot. Most of them don't ask, he says.

★ ★ ★

Tom Gore, a photographer at the University of Victoria, will be the local representative of Emerging Arts West, a new monthly arts magazine due to publish its first issue in October.

The magazine, which will be printed in Calgary, will feature four artists per month, one from each of the western provinces, as well as having other articles and reviews about the visual arts.

★ ★ ★

The **Princess Marguerite** soon wraps up her first complete season after being restored to service as a government-owned and operated ferry.

Her last regular sailing from Port Angeles is on Sunday, Sept. 6, and from Seattle Sept. 26.

Seattle's KING television station has chartered the vessel Sept. 27 to bring 1,200 cyclists to Victoria, and the following day there will be another charter trip for Seattle Times carriers.

The Marguerite will return to Victoria Sept. 29, after carrying an estimated 40,000-plus passengers — 4,000 more than last year when she was still under Canadian Pacific colors.

★ ★ ★



Commissionaire **Garnet Windsor** had the dubious honor of turning away some 200 people at the ICBC claims centre on Douglas today, telling them to phone in for an appointment.

Most of the fender-bent were good natured. "Only a couple were hostile," said Windsor.

A call to ICBC to see when the soonest appointment was available brought the news that it'll be a week to 10 days just to get a call from an adjustor — who in turn will set a date who-knows-when in the future for an adjustment.

★ ★ ★

He won't win any Oscars and it's doubtful there'll be any rave reviews, but Social Credit leader **Bill Bennett** is the star of a new movie which made its debut in Victoria last week. The film is as yet untitled but its theme is clear — elect Bill Bennett as premier.

The nine-minute feature is actually bits of home movies strung together with a Bennett monologue in the background. We see the young leader playing with his children outside his very comfortable Westbank home; talking with the cocktail set beside a pool; walking down city streets; eating lunch at an outside cafe; working at his desk; and greeting frolicing supporters unloading from a campaign bus. We also see him riding a horse, playing tennis, playing football and walking along a beach at dusk.

Bennett's troupe of aides admit the film is nothing more than an amateur effort but it cost only $1,500 to produce and they hope party members will enjoy seeing it at local constituency meetings.

Popcorn would help.

★ ★ ★

Similarity in design of modern marine carriers is responsible for confusion of some on-the-shore Victoria residents who make ship-watching one of their hobbies. One Oak Bay resident asked the Times to check out on what he believed to be super oil tankers steaming by his bay. Were we still shipping oil to eastern Canada, he asked. A check with B.C. Pilotage and other marine agencies revealed the huge ships are, in actual fact, chemical tankers, hauling cargoes of naptha, sugar, molasses and other items to and from Vancouver.

★ ★ ★

"The basic fact about human existence," wrote American journalist and satirist **H. L. Mencken**, "is not that it is a tragedy, but that it is a bore."

But no one, surely, can accuse **Victoria Jaycees** of leading a boring life? Just look at their jam-packed calendar of events this month:

Sept. 3, general meeting and new member nite (sic); Sept. 5, Pacific Region fall training seminar; Sept. 8, effective speaking course and exhibition meeting; Sept. 10, executive meeting and work party (they're building a "cement log fence"); Sept. 15, effective speaking course and work party; Sept. 17, general meeting (coffee); Sept. 20, golf tournament and dance . . . and that's only part of the schedule.

To cap it all, the week Sept. 14-20 is Jaycee Week.

Enterprising chaps, those under-40 free enterprisers.

Gun Control 'No Deterrent'

By DEREK SIDENIUS
Times Staff

The registration of guns is a product of troubled times.

That's the view of Frank Grimshaw. And he should know.

He was B.C.'s registrar of guns — the province's first and only full-time police officer so employed — a position he held for 27 years.

He's been retired since 1957 but still follows the gun control debate cannonading across the country.

His thoughts on the subject are not what one would expect. For he doesn't believe the registration of all firearms — sought as a means of tightening controls — is an answer.

"Registration is merely the proof of owership and a means of tracing guns lost or stolen . . . it is not a deterrent to crime," he said in an interview at his home at 4155 Quadra.

"Criminals will get guns one way or another regardless."

He said simply registering all firearms would be ineffective.

"If the government wants more stringent controls it will have to go much further," he said. "For example each and every gun should be ballistically tested and the shell or bullet kept on file."

To do so, he conceded, would be time-consuming and expensive. But, like fingerprinting, it would clearly establish the owner of the gun used in a crime because the marks left on a fired shell are distinctive to each gun.

Grimshaw, however, felt there was no absolute solution to the gun control problem . . . short of the government confiscating every weapon in the land.

Ironically, he noted, the federal government once had the mechanism to register all firearms. That was during the Second World War when the registration of firearms was required under the Defence of Canada regulations.

After the war the registration of rifles and shotguns was discontinued: but retained for handguns.

"Everything was set up. The provinces had their files on rifle and shotgun owners. Ottawa held the master index. Then it was thrown away. Why? I don't know. I guess the government figured registration had served its purpose and was no longer needed."

Grimshaw said the gun control question was first raised during "troubled times" and that every time it has come to the fore since has been during crises or when crime levels have shown a sharp increase.

People began talking about the need for controls in the early 30s, a period of general unrest in North America, he said.

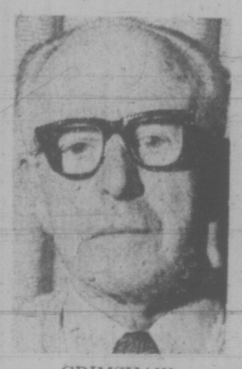
"There was a lot of outlawry, particularly in the United States in the late 20s. When the lawlessness started to filter across the border, the provincial authorities grew worried and decided to take action."

In 1934 the B.C. legislature passed a bill, the first of its kind in Canada, requiring all handgun owners to register their weapons.

Ottawa followed suit the next year, modelling its law on B.C.'s and registration became country-wide.

But registration was not the solution to the growing crime problem.

At best it was only a means of identifying owners of guns — a firearm lost-and-found service.



GRIMSHAW
. . . troubled times

In that regard it has always been a valuable aid to investigators, Grimshaw said. On occasion the results have been astonishing.

He recounted the case of a soldier returning home from Germany with a war trophy handgun.

The weapon, a .25 calibre automatic, was seized because it was illegal to bring an unregistered firearm into Canada.

But Grimshaw discovered the gun was registered — to a man who coincidentally lived on the same block and same street in Vancouver as the soldier. Both were strangers.

The man was flabbergasted to get his gun back. He had lost it in North Africa several years earlier. Apparently the weapon had been picked up, taken to Germany and was in a pile of guns detailed for destruction when the soldier took it.

"If it hadn't been for registration the man would never have got his gun back," said Grimshaw.

★

Eight Police Held at Bay By Man with Three Rifles

A man in his early 20s held eight members of the Saanich police department at bay Monday afternoon as he threatened a shoot-out following a domestic dispute in a duplex in the Quadra-Tattersal district.

Police said today they cordoned off the area and surrounded the building after a young woman reported to police at 3:45 p.m. that her husband, armed with three rifles, was holed up inside the house with the couple's one-year-old child.

A spokesman said a police officer was in almost constant contact with the man from a phone in a house across the street.

Finally, after three hours, the officer talked the man into allowing police to enter and talk with him. Minutes later the man surrendered.

No shots were fired and no one was injured.

During the tense drama a young family of three was confined to an upstairs suite and could not get out as the only exit was by way of a front door common to both apartments.

The spokesman said three guns — a .22 calibre rifle and two shotguns — were recovered. None was loaded but there were shells in the house.

The man, whose name has not been released, is being held in the Eric Martin Institute for psychiatric examination.

The police spokesman said the results of the examination will determine whether charges will be laid.

Gov't Dulls Cupid's Arrow

HONG KONG (UPI) — Cupid has fallen flat on his face.

This British crown colony hosts one of the largest South Vietnamese refugee camps in Asia and the raven-haired Vietnam beauties' reputation for humility and gentleness has attracted a deluge of marriage proposals from eligible bachelors.

But promises of support, fidelity and enduring affection have made no impression at the refugee quonset huts in Hong Kong's new territories.

The colonial government has asked other countries to absorb some of the more than 2,000 refugees left here out of an original 3,700 picked up from a foundering Vietnamese freighter early last May.

The Hong Kong government, though not unsympathetic to matters of the heart, has discouraged prospective local suitors.

"The problems would be immense," an official spokesman said, citing the possibility of unscrupulous men luring innocent women into prostitution or other vices.

"We don't want to give the impression that we are being harsh, but there is just no way that we can let a man in to roam around the two camps looking for someone who takes his fancy."

Anyway, the available unattached women in the camps, estimated at about 200 between 18 and 50 years of age, have consistently put the final damper on the warmest requests.

A government spokesman said three young women indicated an interest in marrying local men when they first arrived, but immediately changed their minds when they boarded U.S.-bound airplanes.

As far as local hopefuls are concerned, the official position is: "The government cannot be used as a marriage bureau."

Bureaucratic obstacles and the obvious disinterest of the ladies have not prevented many Chinese men from taking the hour-long train ride to the new territories to press their suits through a fence.

J. A. Fortune, the chief staff officer for the department of civil aid services administering the camps, said all such appeals have been useless.

"Basically the single women, whatever their age, stick close to their families and relatives," Fortune said. "Wherever the family hopes to go, they plan to go."

An English bachelor wrote from the Isle of Wight to a local newspaper, the Hong Kong Standard, "to offer a chance of happiness" to a female refugee.

Describing himself as 54 years old, "slim, with cheerful, gentle nature," K. Jenkinson promised a Vietnamese wife would be "comfortable ... have the life and all the previleges of a natural English housewife" and complete freedom of religion.

However, he noted she must have "sufficient money to buy a tourist ticket to Britain and sufficient for her fare back if she decides not to marry me."

Jenkinson wrote that he just wanted "a good, honest, sober, presentable, cheerful, loving wife" and he would take all normal financial responsibility once married.

The newspaper said it would put any interested Vietnamese in touch with Jenkinson but no one responded.

The United States has accepted more than 1,000 of the Hong Kong refugees and is studying another 1,000 applications.

Canada, France, Australia, Belgium, Taiwan and New Zealand have taken some and Hong Kong has accepted those with close relatives here. As many as 30 refugees have indicated a desire to return to South Vietnam.

There have been no marriages between Vietnamese, Fortune noted, because single men were transferred to a separate camp. Government spokesmen say the transfer was made to prevent overcrowding.

One refugee, a former lieutenant in the Vietnamese army, said before boarding a flight to the United States, "I was thinking of girls all the time when I was staying in the men-only camps."



PIGEON RACING is a family affair for the Butts of Toronto. Boyd, right, has kept pigeons since he was 14 and his hobby now costs him about $1,600 a year. Son Craig, 13, is looking forward to establishing his own coop and wife Gwen enjoys the social activities of pigeon fanciers' clubs.

Choice of Futures In Native Education

LETHBRIDGE, Alta. (CP) — The aim of any native education program must be to give Indian people a choice of futures, says Leroy Little Bear, newly-appointed co-ordinator of native American studies at the University of Lethbridge.

Little Bear says the newly-established Lethbridge program strives to provide relevance in native education to prepare native students either to return to their own people or to take up life in the white man's society.

At one time native students had to give up their way of life to fit into the white man's educational system.

"The result of this was that they couldn't go back to their old life ... they didn't fit ... they were strangers to their own people."

A recent reversal in this trend was the tendency of native education programs to teach native students only the kind of skills useful in a reserve situation.

Little Bear said the Lethbridge program will not take either extreme.

Instead, the four-year degree program will attempt to create an atmosphere where native students may learn without losing their heritage, while at the same time obtaining the option of learning skills useful in the larger society outside the reserve.

Free for the Asking

By HARRIET HART

If you ask a friend to spell whippoorwill, he probably has a problem, even though he may be quite familiar with the name of this small but rather noisy bird.

The 4-page folder Whippoorwill enables you not only to recognize the bird when you hear it but also when you see it.

The whippoorwill is the size of a robin. Its plumage blends perfectly with the woodland environment where it lives. White areas on the outer tail feathers distinguish the male from the female, so does the narrow breastband which is white with the male and buff-colored with the female.

According to the folder, the whippoorwill in Canada can be seen mainly in New Brunswick, southern Quebec, southern and central Ontario, southern Manitoba and west to central Saskatchewan. In Nova Scotia it is rare.

You probably know that the whippoorwill is a nocturnal creature. At sunset he announces his presence with a ringing song which it repeats at short intervals. During the next couple of hours the bird is at his noisiest and sings almost non-stop, followed by a pause which lasts until the pre-dawn hour.

Then the small bird starts to sing again, but somewhat less persistent than in the evening. After that he grows silent and falls asleep.

Apart from its song, the whippoorwill produces a variety of other sounds. Write to: Canadian Wildlife Service, Environment Canada, Ottawa, Ontario K1A 0H3. Please allow at least two to three weeks for delivery.

Welch Medical Report



From Wilmington, De., comes warning to indulgent parents -- and to grandparents as well — who may be tempted to yield to adolescent pleas for a minibike, scooter or motorcycle.

According to doctors in the Alfred I. du Pont Institute in that city, the rapid increase in the use by unskilled youngsters of such highly powered two-wheeled "easy-riders," has given rise to a virtual epidemic of broken arms and legs, abdominal injuries, skull fractures, amputations and even permanent paralyses.

In reviewing their own records of such injuries and the May-through-September experience of nearby hospital emergency rooms in 1972 and 1973, they estimate about 10,000 operators of these two-wheeled menaces will end up in hospital emergency rooms before summer is over.

The doctors make a strong plea for driver-training courses and stricter licensing laws for such vehicles, and the recognition that they are potentially even more treacherous than automobiles when inexpertly handled.

Their figures indicate that one in 10 of the youngsters in such accidents will suffer lifelong disability as a result of their injuries.

Laws governing the use of motorcycles, minibikes and other motorized off-highway vehicles vary widely but in the opinion of the Wilmington doctors, much remains to be done if we are to have uniformly protective legislation.

Having seen a brilliant young teen-aged motorcyclist with a permanently damaged brain and in the same week a young girl of 17 lose both her legs in a motorcycle accident, I am especially sympathetic with parents who are reluctant to expose their children to such risks.

If the pressure is more than you can resist, you will be well advised first to investigate carefully the licensing laws in your area and refuse to go along with a purchase until the potential operator has undergone a thorough-going driver-training course.

Strict rules must be enforced as to where, when and in what weather conditions use of the vehicle will be permitted. Wet roads in rainy weather or an unexpected highway oil slick can precipitate a tragedy on a two-wheeled vehicle with even the most practiced operator at the controls.

High speed, racing, piggy-backing friends and travelling at dusk or after dark are just some of the accident-causing but often unanticipated circumstances that turn fun and high spirits into catastrophe.

It is also urged that children who are permitted to operate such vehicles not only be properly trained but properly dressed as well. Protective clothing, including crash helmets, will often prevent many of the minor injuries otherwise sustained in less serious accidents.

Above all, no parent should be deluded by the notion that minibikes and go-carts are harmless toys. For in fact, they seem to be about as harmless as those speeding missiles the military people used to call, in their inimitable double talk, "antipersonnel" devices.

dear abby

Only Nose Shows

DEAR ABBY: Our daughter is 21, and she's a very good girl who's never given us a moment's worry.

The trouble is her steady boyfriend, who is 23. I don't doubt that he is a very nice person, but he looks like a wild man from prehistoric times. He has a big bushy Afro and a beard to match. Only his eyes and nose show.

I asked my daughter once, "How do you kiss him goodnight? Isn't it hard to find his lips?"

Abby, I'm just about ready to tell her that either her boyfriend has to get rid of all that hair, or I don't want her to bring him around me.

She is our only child and we don't want to lose her love. Please advise.—Allentown.

DEAR ALLENTOWN: Accept the young man as he is. And if you don't quit hassling your daughter about her boyfriend's hair, you won't see hide nor hair of either of 'em.

DEAR ABBY: We have four grown children. Three are married, and the fourth is leaving for college soon. We are faced with an important decision. Should we sell our big home? Or should we keep it so the children can come and visit us and bring their families? (Two live out of town.) Our home is very saleable, and we could realize a nice profit. It's awfully big for Dad and me to rattle around in, plus the yard is a lot to take care of.

Dad and I are thinking we might enjoy an apartment, so that if we feel like taking off for a little vacation, we can just turn the key and leave. Also, perhaps later on, we might want to retire to a warmer climate.

Are we selfish for thinking of giving up our house? Perhaps some readers who have experienced this predicament will write in and give us the pros and cons.—"TO SELL OR NOT TO SELL"

DEAR TO: I'll ask. Readers?

DEAR ABBY: My fiance and I are to be married in eight weeks. We've been engaged for two years. We've made all the arrangements, reserved the church, talked to the minister, bought my gown and addressed the invitations. The only thing we haven't done yet is mail them.

My question is: Should we mail the invitations? The fact is that my fiance is still seeing the girl he went with before we became engaged.

He says he loves me, and wants to marry me, but he wants to keep seeing this other girl a little while longer. I tried to explain that if he wants to keep seeing her, she must be very important to him, in which case we should call off our wedding.

He tells me I'm wrong — that I'm the one he loves, but my heart tells me he is only going through with the wedding because he doesn't want to hurt me.

I am too much in love to think straight. Please help me. I asked my mother, and she says I should go through with the wedding. Should I? —TORN

DEAR TORN: No! Better a broken engagement than a broken marriage later. Your fiance is conning you.

Everyone has a problem. What's yours? For a personal reply, write to ABBY: The Victoria Times, 2621 Douglas, Victoria.

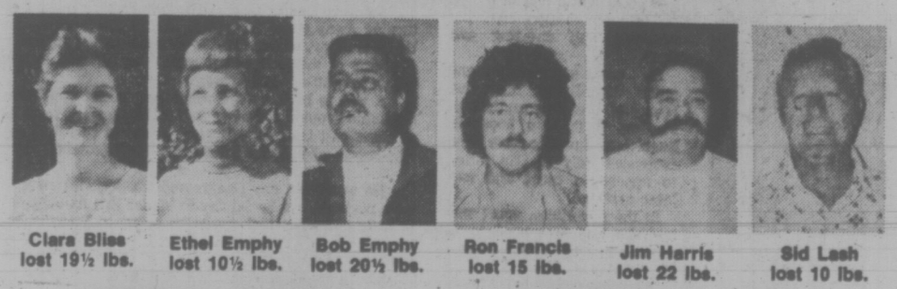
QUALITY QUERIED

MIAMI (AP) — The federal government says heart pacers that Cordis Corp. of Miami assembles and claims to be good for 12 to 83 months sometimes need replacing after three days. The allegation was made in a federal court suit filed against the company.

LADIES' AND MEN'S
SLACKS
FLARES—GOLF—SLIM
SLACKS
BAGGIES—CASUALS
DOUBLEKNITS
ANY SLACKS OR TROUSERS
BEAUTIFULLY SANITONE DRYCLEANED AND PRESSED
$1.44 each
Save 31¢
LIMITED TIME OFFER
SLEEPING BAGS
$4.79 each
Save $1.21
individual drycleaners
Home Pick-up & Delivery 595-4141
Minimum of $2.50 on all Home Pick-up and Delivery

ORGAN SERVICE

If There's Any Off-Key Remark
... it's not about the organ, because we've serviced it to sound noteworthy.
Hammond Organ Studio
3400 DOUGLAS STREET
(Opposite Woolco)
PHONE 388-9177

RELAX, SLIM & TRIM YOUR FIGURE AT THE SPA FOR THE NEXT 5 WEEKS
only $20*
See what members achieved in just 30 days

Clara Bliss lost 19½ lbs. | Ethel Emphy lost 10½ lbs. | Bob Emphy lost 20½ lbs. | Ron Francis lost 15 lbs. | Jim Harris lost 22 lbs. | Sid Lash lost 10 lbs.

Sophia Dennis lost 13 lbs. | Netty Alcorn lost 7-lbs. | Walter Bodzion lost 11 lbs. | Glorianne Olsen lost 8 lbs. | Ben Kawagochi lost 13 lbs.
Weight loss is only one of the benefits of regular exercise and sound nutrition. Results shown were accomplished by Spa's method, exercise, and nutritional guidance. Spa does not represent that all people will receive the same results. Results vary according to individual circumstances.
See what you can do in 5 weeks with a full facility
MINI MEMBERSHIP
20 VISITS $20
Mini memberships are for first-time Spa visitors, men and women age 21 to 65. Mini memberships are to be used in 5 weeks. Long-term membership will be presented and an incentive offered for enrolling on a long-term membership on your first visit.
CALL NOW!
Weekdays 10 a.m.-10 p.m.
Weekends 9 a.m.-7 p.m.
EUROPEAN Spa FITNESS CENTRES
1570 Hillside Shopping Centre
NANAIMO 754-2355 775 North Terminal
595-5252


fine furniture · paintings · prints
THE ISLAND GALLERY
2188 Oak Bay Avenue Tues - Sat

VICTORIA Fabric Shop LTD
Unbleached Cotton Unlimited 36" to 54" wide
priced at
79¢ 89¢ 98¢ and 1.98 yd.
Corduroy Galore
20 shades including rust, faded blue, dark green and camel.
Open Daily Mon.-Sat. 9:00-5:30
45" wide. 3.98 yd.
1218 BROAD STREET PHONE 382-8541
(Between Yates and View)

HEARING DEVICE SO TINY IT'S WORN AT YOUR EAR

*May help those who hear but don't understand
May help most mild to moderate nerve deafness
For free information write or phone
ANDERSON HEARING AID SERVICE LTD.
319-1207 Douglas St.
(Sayward Bldg.)
386-2321

family

Fat Rat Helps Research Into Obesity in Humans

SEATTLE (AP) — You've heard of children developing a 'sweet tooth? Well, Monster is a rat with a 'fat' tooth.

In research at the University of Washington's department of psychology, normal rate are being turned into huge rats that do little more than eat and waddle about their cages.

The research is aimed at manipulating the part of a rat's brain that controls bodyweight, in an effort to understand how that section of the brain works in humans.

This is done by opening up the rat's skull with a dental drill and then shooting two small doses of electricity into the brain secion known as the hypothalamus.

The resulting lesion is what changes the rat's eating habits.

A day after the anesthetized operation, "the rat recovers and starts eating like crazy," says Paul Kulkosky, a psychology graduate student.

"It develops a 'fat' tooth. What it likes best is Purina Rat Chow, yes, it really exists mixed in with Crisco a shortening," he said.

The operation is supposed to simulate a rare-type of brain damage that affects humans and is known as the Frohlich Syndrome. Persons thus afflicted become obese, usually weighing more than 1 per cent over their normal body weight.

Dr. Stephen Woods, who heads the program, says extremely obese persons get fat because the brain sends out signls to the body to increase its fat content.

"Nobody knows why that happens," he says. "But if we find out what signal the brain is sending, then we should be able to modify it."

Monster, as one experimental rat is called, now weighs two pounds, about four times that of a normal rat.

Monster is a special case because the lesion not only made it obese but so hypersensitive it attacks at the slightest intrusion.

Woods says even researchers familiar with the experiments are leery of Monster, who, like other research rats, probably will end up decapitated so scientists can cut thin slices of the brain and embed then in glass slides for study.

Middle-Age Redefined: Blessing Not Bugaboo

NEW YORK (UPI) — Middle-age has become a dirty word in North American, where youth is exalted and the aged neglected.

But now, some researchers are re-defining that period between being young and being old. They're finding that for many, middle-age is a blessing, not a bugaboo, a period to be coveted, not cursed.

"The most optimistic thing to me is that I'm hearing that this group is turning on," said Dr. Richard Kerckhoff, president of the National Council on Family Relations. "They're avoiding the dullness trap and making it a period of re-enrichment.

"I think middle-age is being recognized as a time in which thousands are seeing all kinds of advantage, including their marriages, for a satisfying way of life."

Kerckhoff, professor of child development and family life at Purdue University, West Lafayette, Ind., spoke on middle-age during a recent conference of the council in Salt Lake City. He enlarged on some of the points during a telephone interview.

The council is a forum for those who have interest in family relationships, whether they are educators, researchers or activists.

Middle-age is difficult to define, said Kerckhoff. Some researchers call it "the period between when the children leave home and the breadwinners leave their jobs."

But society is "badly confused" about ages and how to bracket them, he said. "For convenience sake, I'd say middle-age is the period between 40 and 65. But some good researchers are starting at 30. That'll shake up a lot of people.

"And some people even say middle-age begins at 80.

"What we need is a functional rather than a chronological definition."

Kerckhoff fits his own definition. He's 54, married, and the father of three grown children.

In his early research into middle-age attitudes, including both fact and fiction, he said, he found many individuals "torn apart" by the early middle years—the demands of job, spouse and children.

"It's been pictured as a dull time, trivial, the guts gone," he said. "I was surprised at how many writers expressed this ... the attitude of settling down and settled back. Nothing interesting left. Age just ahead.

"But I find the attitude is changing. Some researchers, getting down to the nitty gritty, found 50- and 60-year-olds who did not express the desire to be 20 again. They found life satisfying, were pleased with their marital relationships, although this flies in the face of such data as the rising divorce rate."

Reduced pressures can lead "not to marital bliss but to marital blahs," he said, "because if the marriage wasn't a good one in the early years, it might not make it through the middle ones.

"The time can be a hell of a crisis when there's not much reason for continuing to be together."

State of mind is all important — some research shows an almost "overwhelming satisfaction" with life by the 50, 60 and 70 group, he said.

Whatever, the goals are "completely personal." He noted that for some, they were simple — marriage was answer enough.

But for many, it's a time for further reassessment. Who am I? What is life all about? Where am I going?

Rather than viewing the middle years as a crisis, Kerckhoff said, they can offer a chance to grow. Couples can concentrate on one another, becoming good friends as well as marriage partners.

Ulster Planes Ordered

LETHBRIDGE (CP) — Time Air Ltd. has placed an order worth about $4 million with an aircraft manufacturer in Northern Ireland for three 30-passenger aircraft, it was announced today.

Walter Ross, Time Air president, said Short Brothers and Harland Ltd. of Belfast are scheduled to deliver the first two aircraft, known as SD3-30S, in March next year and the third five months later.

Ross said the aircraft will replace 18-passenger twin Otters on Time's Lethbridge-Calgary-Edmonton and Grande Prairie service.

Ferry Sails —With The Terminal

KETCHIKAN, Alaska (AP) — Alaskan ferry officials are trying to get a small shuttle ferry to operate between Ketchikan and Prince Rupert, after the ferry Columbia tore down the vehicle loading ramp Saturday and cut off all vehicle access to Ketchikan.

Only foot traffic will be allowed to board at the old Columbia landing, which sank into the water when the ship pulled away from the dock without disconnecting the ramp.

Ferry officials say the shuttle ferry will carry vehicles to the Barrows Airport ferry landing, which can only accommodate the smaller vessel.

The Columbia was undamaged in the incident, but the ferry landing was a total loss. Officials couldn't estimate the amount of dollar damage nor the time it might take to repair it.

There were no injuries in the accident.

Get In on the Big Bike Boom

THE MOTHER EARTH NEWS

Bicycle Shop

Here — for all the folks who want to get out of a big city and start a little business in a friendly, peaceful spot — is yet another small-town self-employment suggestion: become a bicycle dealer in the small town of your choice.

Why a bicycle shop? Because — as you probably know — a "bike boom" is underway. In 1972, two-wheelers outsold automobiles for the first time in modern history, and someone has to market and service all those millions of machines.

And why a small-town location? Partly of course, to give you that relaxed, pleasant life you're after, but also because the smaller community is a good potential market for well-made bicycles and one that's been neglected.

You, the independent small-town dealer, can profit by offering — without competition, usually — better goods than those in the department stores. You won't have a monopoly on local bike sales, of course; many people will buy the cheaper products from large outlets just to save money. But when their purchases fall apart (as they inevitably do, YOU'LL get the repair jobs.

The amount of money you'll need to start a bike business depends on the scale of your plans. Ten thousand dollars will launch a very large operation, $5,000 an adequate one, but you can probably get by with a lot less.

Remember that your "small town" should be a community that can provide enough volume to support your business — around 10,000 is a good size.

Although almost any building will do (at least to start with), it's best to find one that can be divided easily into a small showroom and a service area.

If you aren't native to the town in which you open your shop, it's easy to choose a poor spot. A building just a few blocks from a main intersection may seem to be on the outskirts of the community to small town residents, and walk-in business will suffer accordingly. What you want is a small building in the very center of town — an old gas station would be perfect.

Before your grand opening, you will — of course — have to line up wholesale suppliers to furnish you with bicycles, parts and accessories. During the summer months you may have trouble finding sources whose merchandise hasn't been sold out to existing dealers. For this reason, it's probably best to open a new bicycle shop in the fall.

The easiest way to find suppliers is by going to your local telephone company office (which probably has, or can get, phone books for every major city) and thumbing through all the yellow pages. Remember, the nearer your wholesale source, the less you'll have to spend for freight charges.

How do you spread your money around so you'll have the best chance of making that new bicycle shop a going concern?

Let's say you begin with a total of $4,000. From that amount you should set aside $500 to cover your non-merchandise overhead for the first couple of months. (After that length of time the shop ought to be generating sufficient income to pay these expenses as they arise.) Next, reserve another $200 for initial advertising. This isn't much, but rates are generally low in a small town.

With the remaining $3,300 you'll buy everything else you need, including $1,500-$2,000 worth of bicycles. This should get you 17 to 21 medium-priced 10-speed machines which will retail for about $125 each.

The average markup on bicycles is 30-35 per cent, not a lot compared to that on other types of goods. Fortunately, you'll do considerably better on parts, accessories and service.

Your initial supply of bicycles should allow the customer a choice of at least two brands. Your suppliers can help you decide on the best colors and frame sizes to start with.

The wholesalers may, however, try to sell you their more expensive bikes (which retail at $200-$500 each).

In the beginning it's best not to tie up your limited capital in such items ... but do get brochures on the distributors' entire lines in case someone wants a higher-priced model than you have in stock.

You now have $1,300-$1,800 left to invest — about $400 of which you should put into parts and accessories. That's not a lot, but it will buy most of the items your customers are likely to want at this point. The usual markup on such merchandise is 100 per cent, but you may want to hold the percentage down a little, particularly if other stores around you sell cyclists' supplies.

Concentrate on replacements items and accessories for the bikes you handle and — maybe — one other popular brand sold in town. Many parts are interchangeable among good 10-speeders.

Obviously, you'll need tools to put bicycles together and keep them that way, but there's no need, in the beginning, to spend more than $100 on this equipment.

First, get a set of metric wrenches, some adjustable wrenches and a few screwdrivers. You'll be amazed at the repairs you can do with these few items alone. You'll also need some tire repair tools, plus a few gadgets made especially for bike work. The more expensive articles such as movable repair stands and air compressors can come later, as your business grows.

The best solution to assembly and repair problems is to get a good book on bikes and read it as you go along. Some distributors hold regular "repair schools" and if you can get in on one of these, so much the better.

You'll find it well worth $25 a year to belong to a national bicyele dealers association. Among other advantages, your membership will bring you a service rate book that tells how long a specific repair or adjustment should take and how much you should ask for the work in your area. An association will also send you a listing of bicycle and parts suppliers all over the country.

What's left of your original $4,000 should be held in reserve just in case you need it. If a customer walks in and wants five or six bikes for his grandchildren, for instance, and you don't have them in stock, at least you'll be able to order the machines.

It's usually best to plow every penny of profit back into the operation. It's also a good idea not to try to depend on your fledgling enterprise for a living until it's firmly established.

Unless you open a large establishment in a big city, you can't expect to get rich. But if you're satisifed to work hard at your trade in quiet, peaceful surroundings, good things will come your way.



MR. SPECIAL! HOUR CLEANERS
(Formerly Oak Bay Cleaners)

FALL SPECIAL!
BEDSPREADS AND QUILTS
3.69 Each

SENIOR CITIZENS
Have you picked up your Golden Age Card — which entitles you to 20% OFF REGULAR DRY CLEANING

ONE-HOUR SERVICE 6 DAYS A WEEK
Exclusive Quality Cleaning by "MR. ONE-HOUR"
Agents for Suede Life Leather Care
Alterations and Mending on Request
Phone 595-1131
1939 FORT ST. at Foul Bay — In the Shopping Centre

EAR PIERCING
By Registered Nurse including a pair of Gold plated earrings over surgical grade stainless steel.
MEDOX
388-4642

P.S. UNBELIEVABLY BEAUTIFUL! NEW FALL SUITS
By Mary Wycherley of London
Pure wool—wool and mohair—JUST ARRIVED!
Exclusive in Canada to
Piccadilly Shoppe, 1017 Gov't. St.
Sh-sh! 10% Off for O. A. Pensioners (B.C.)

Healing Substance... Shrinks Piles, Checks Itch
Exclusive healing substance proven to shrink hemorrhoids... and repair damaged tissue.

A renowned research institute has found a unique healing substance with the ability to shrink hemorrhoids painlessly. It relieves itching and discomfort in minutes and speeds up healing of the injured, inflamed tissues.

One hemorrhoidal case history after another reported "very striking improvement." Pain was promptly and gently relieved . . . actual reduction or retraction (shrinking) took place.

And most important—this improvement was maintained in cases where clinical observations were continued over a period of many months. Furthermore, these tests and observations were made on patients with a wide variety of hemorrhoidal conditions. All this was accomplished with a healing substance (Bio-Dyne) which quickly helps heal injured cells and stimulates growth of new tissue. Bio-Dyne is offered in ointment and suppository form called Preparation H.

In addition to actually shrinking hemorrhoids, Preparation H lubricates and makes elimination less painful. It helps prevent infection which is a stated cause of hemorrhoids.

Just ask your druggist for Preparation H Suppositories or Preparation H Ointment (with a special applicator).

Satisfaction or your money refunded.

Preparation H

An inexpensive watch doesn't have to be cheap.



When the school bells ring, youngsters need a watch to help them get to class on time. An inexpensive Cardinal is perfect for schooltime, anytime: shock absorbent, sturdy, durable. Because it glides smoothly on 17 true working jewels, it keeps time year after year.

Cardinal
The only 17-jewel watch, from $12.95
with a full jewelled lever escapement

Terms
Layaway
Bank Cards

ROSE'S LTD JEWELLERS
Downtown
1317 DOUGLAS ST.

"Coit cleans drapes with the finest equipment in Victoria!"

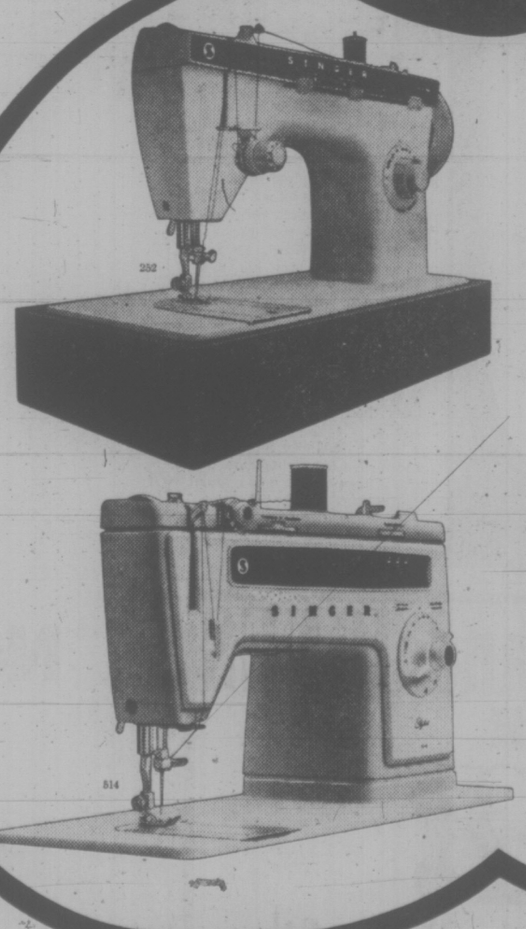
Quite frankly, Coit's facilities are the finest in the city, and the results are guaranteed to please. Coit's never yet encountered a drapery cleaning job too big or too small. Coit delivers the kind of service most other cleaners don't even try to promise.



Don McMahon and Merrill Lacheur,
COIT CLEANING CONSULTANTS.

COIT DRAPERY & CARPET CLEANERS
468 BURNSIDE RD., VICTORIA - CALL 386-6701

Fall for a Singer



Fashion Mate* ZIG-ZAG sewing machine
$144 (carrying case extra)
Singer quality and value are built into every work-saving feature. You get built-in zig-zag, straight and blindhem stitches, exclusive Singer front drop-in bobbin and dial stitch control. Plus, it makes buttonholes, sews on buttons, overedges, monograms and mends—all without attachments.

Stylist* STRETCH-STITCH sewing machine
$244 (carrying case extra)
You get a built-in buttonholer and a variety of built-in stitches for every sewing job—zig-zag, straight, overedge and ric-rac stretch stitches; blindhem, mending and more. Plus, there's the exclusive Singer front drop-in bobbin and convenient all-dial operation. Let Singer help you sew and save.

Credit terms available.

SINGER
Sewing Centres and participating Approved Dealers
At Singer, you get what you pay for... and a little bit more.
*Trademark of the Singer Company of Canada Ltd.

DUNCAN 748-8643 VICTORIA Hillside 595-4545 NANAIMO 753-4622

BOWSER MOON
AT The Bacchanalia

Crop Planting Up

OTTAWA (CP) — Spring-planted crops covered an estimated 51.8 million acres this year, up slightly from 51.5 million a year ago, Statistics Canada reported.

the Duke's
TUESDAY — LADIES' NIGHT
STEAK & LOBSTER or CRAB LEGS
5.50 for Ladies
Piano and Organ Entertainment
Featuring "JUDITH"
4558 CORDOVA BAY RD., 382-1714
EVENING RESERVATIONS, PLEASE — 658-8922

CHICAGO'S OWN
EARL WHITE REVIEW



H.N.I.C. Show Band
See Chicago's Own.
EARL WHITE REVIEW
Stars of the "Johnny Carson" and "Merv Griffin" Television Shows
wig 'n dickie
APPEARING NIGHTLY
DINING—DANCING NIGHTLY
Mon.—Fri. 'til 2 a.m.
Saturday 'til 1 a.m.
850 BLANSHARD 385-6787 385-4211

THE ART GALLERY OF GREATER VICTORIA 384-4101
Announces
The Screening of an Internationally Acclaimed Colour Film Documentary
THE SECRET OF MICHELANGELO: EVERY MAN'S DREAM
FROM A SPECIALLY CONSTRUCTED 64-FOOT-HIGH SCAFFOLDING, PRODUCER/DIRECTOR MILTON FRUCHTMAN HAS TRANSLATED MICHELANGELO'S FAMOUS SISTINE CEILING FRESCO INTO A UNIQUE MOTION PICTURE DRAMA, REVEALING IMAGE SEQUENCES AND DETAILS OF THE WORK THAT HAVE REMAINED HIDDEN FOR OVER 450 YEARS. MILTON FRUCHTMAN, THE FIRST PERSON TO HAVE COME WITHIN FINGER-TOUCHING DISTANCE OF THE SISTINE FRESCO SINCE MICHELANGELO RAISED HIS BRUSH TO IT, WILL PRESENT AND DISCUSS HIS FILM AT THE GALLERY.
SEPTEMBER 8, 1975, 8:00 p.m.
1040 Moss Street, Victoria.
General Admission: $1.00

CROCKETT and JONES
SHOE
SALE!
ENDS SATURDAY, SEPT. 6th
A chance to save on top quality men's shoes.
SAVE $ $ $
Crockett & Jones
383-6215
916 DOUGLAS STREET
OPPOSITE THE STRATHCONA HOTEL

ROLLING STONE

UPS FROM THE DEAD: The invitation from UA and Round Records hailed it as a "rare and important musical performance," and it was a well-kept secret. So when Aug. 13 rolled around and the **Grateful Dead** resurfaced to play tunes from their new "Blues for Allah" album at S.F.'s Great American Music Hall, the only people in the audience of 300 were radio station delegates to the Billboard convention in town, Dead family and friends, and a handful of press. Before the end of the first number, one sensed the evening would be a treat. The Dead, who appeared on a stage decorated with masks of Henry Kissinger and an Arab, looked especially spirited and played the same way. They had the crowd on their feet in the 1890s style room after the rocking opening suite that included "Help on the Way," "Slip Knot" and "Franklin's Tower (Roll Away the Dew)." During "The Music Never Stopped," another rocker, promoter **Bill Graham,** left his table to personally clear a portion of the floor for dancing. But there were few takers among the radio crowd.

After a break the Dead, still smiling amongst themselves, returned for a mixture of old ●"Sugaree," "Goin' Down the Road," "Reelin' and Rockin' ") and new, culminating with the 25-minute "Blues for Allah" suite. "They got off like I havent seen them, get off in a long time," promo man **Greg Nelson** said later. "They had really wanted to play — especially here. This room is heaven to **(Jerry) Garcia.**" But for now, Nelson added, the Dead, who stopped touring in September of 1974, plan no more shows until next year, when a tour is being considered. Said Nelson: "We have big plans for the Bicentennial."

★ ★ ★

JANIS IAN, whose long dormant career was resurrected by her "Between the Lines" album and the single "At Seventeen," is recording again in New York. She described her new material as "much more musical, less introspective — it's really fun."

She thinks "I Would Like to Dance," featuring a "straight-ahead Puerto Rican" sound, will be a single. The album's title tune will be "Aftertones," done in "string quartet style. It's about what's left after the song's over . . . the feeling after a show," Janis said. For this album, Ian has taken wand in hand to conduct for the first time; she had already begun scoring with "Between the Lines." "Unless you can do your own scoring you won't hear what you want to hear. The same with conducting and giving the cues," she explained. "But I'm still learning. My downbeat hasn't been firm enough."

Janis's downbeat wasn't the only thing occupying her mind as she talked. "Between the Lines" and "At Seventeen" had just broken into the Top Ten — her first hit since the "Society's Child" days of 1967. "A lot of it has just been Columbia," Ian said. "They made a promise (to promote my records) and they kept it. It's very gratifying, after being turned down by about every other record company."

★ ★ ★

SHORT: United Artists gave a recording session-jam session-party for newly signed **Dr. John** at L.A.'s Cherokkee Studios, done up in Louisiana roadhouse motif for the occasion. Those attending included **Ringo** (who played host), **Eric Clapton, Alice Cooper, Jackson Browne, Phoebe Snow, Joe Cocker, Minnie Riperton, Edgar Winter, Eddit Kendricks, Maria Muldaur, Tommy Smothers** and the Band's Rick **Danko.** John entertained for a couple of hours with his **Rizzum and Blues Revue,** while the tapes ran and a film crew whirred away. Then at midnight, he was joined for an after-recording-session jam with Ringo, Clapton (on congas), Cocker, back-up singer **Tami Lynn** and Alice Cooper guitarist Steve **Hunter.** The resulting album, entitled "I Got Rizzum," is due in early fall . . . **Elvin Bishop** is recording his next album in Miami; it'll be called either "Struttin' My Stuff" or "Joy, Joy, Joy." "It's gonna be a tiny bit more soul-oriented," Elvin said. "It's just what I'm into these days" . . . While in L.A. to appear on the Rock Music Awards, Labelle joined Elton. John. at the Sound Factory to add some backup vocals to a new John tune called "Yell Help." "It's rock song about an ugly girl," Labelle's Nona Hendryx explained . . . When the Flying Burrito Brothers decided on a big chorus to end a song called "River Road," which they were recording at CBS Studios in San Francisco for their debut Columbia album ("Flying Again," due by the end of September), they grabbed whoever was available. The resulting vocal ensemble included members of **QUICKSILVER,** recording next door; engineers; girlfriends — and a little guy with a big cigar, who turned out to be none other than Capital Records senior v.p. **Al Coury.** It is now known whether or not Coury had to ask himself for permission to make the guest appearance.

Wicked To Mend His Ways

SAN FRANCISCO (AP) — "Tell the kids this isn't Hollywood," says motorcycle daredevil Wicked Ward from his hospital bed. "It's pain, agony, suffering. These aren't stunts. It's life and death."

Ward, 27, a onetime protege of daredevil Evel Knievel, broke his neck Friday when his motorcycle-hang glider was caught in a crosswind at 15 feet and dropped him head first at 70 miles an hour to the ground near Lake Tahoe, Nev.

Ward has broken his feet, ankles, legs, shoulders, arms, wrists, rib cage and back in previous accidents. Now he says he's had enough.

"I've jumped motorcycles for eight years, minus a year and a half spent in hospitals," Ward said in an interview. "But I never thought of death per se until this last time. That did it. I'm through with this life."

Over his hospital bed hangs a pulley with a 15-pound weight attached to his skull. Doctors hope the traction will straighten his shattered neck bones and keep them from damaging the spinal cord.

"I don't want other kids to end like this," said the father of three, whose real name is Robert Brent Ward. He said Knievel gave him his nickname when the two worked together in Atlanta.

"He told me, 'With Evel Knievel and Wicked Ward, we can't miss. You can be my protege, my understudy,'" Ward recalled. The two men later had a falling out, he said.

"My wife, Pam, has wanted me to quit for eight years, but she's been pretty good about letting me do what I want," said Ward. "But she saw the last jump and that was too much for her."

LECTURE ON AFRICAN ART
In collaboration with the exhibition — African Art in a Vancouver Island Collection, there will be an evening lecture at The Gallery.
THURS., SEPT. 4th—8:00 p.m.
There will be no charge for this evening lecture beyond the standard admission to the Gallery for non-members.
ART GALLERY OF GREATER VICTORIA
1040 Moss St., Victoria 384-4101

Think Quick.
You've only got until September 12th.



L.I.P. Sending ideas out to work.
If you've been toying with some ideas for the Local Initiatives Program, your time is just about up. All applications for L.I.P. grants must be in our hands no later than September 12th, 1975. Your idea should be original and innovative and create useful jobs where there were no jobs before. It must also employ people registered at a Canada Manpower Centre. Your project can get underway anytime between November 3rd this year and January 26th, 1976, and must be completed by June 26th, 1976. So come on, do a little quick thinking. Who knows, the ideas you have this summer may be working for you this winter.
Manpower and Immigration
Robert Andras, Minister
Main-d'œuvre et Immigration
Robert Andras, ministre
Applications available now.
See your Local Canada Manpower Centre.
VB11627

Toronto.



SuperOrange 747 Service.
Nonstop daily from Vancouver.
8:30 a.m. and 2:15 p.m.
Convenient connections from Victoria.



Orange is Beautiful.
CP Air

Victoria's ENTERTAINMENT GUIDE

BUTCHART GARDENS. ADMITTING GATES OPEN EVERY DAY, 9 a.m.-10:30 p.m. Many pleasing features combin e to add to your pleasure. Regular admission at the International Entrance covers them all: Sparkling entertainment . . . Ross Fountains in their majestic "Ballet to The Stars" . . . Romantic after-dark illumination . . . Six gardens — fabulous Sunken Garden, English Rose, stately Italian, quaint Japanese, Lake and Stage Show Gardens . . . plus the Begonia Bower, Show Greenhouse, fascinating Seed and Gift Shop. Restaurant and Coffee Bar service available.

BUTCHART GARDENS SUGGESTS: COMBINE THEM ALL INTO ONE GRAND, THRIFTY OUTING—the Gardens by daylight . . . entertainment . . . romantic night lighting and the Ross Fountains in their majestic "Ballet to the Stars". Regular admission covers them all. For added pleasure dine in the Floral Restaurant.

EVERY EVENING — BUTCHART GARDENS' ROMANTIC NIGHT LIGHTING, FEATURING THE FABULOUS SUNKEN GARDEN AND THE SPECTACULAR ROSS FOUNTAINS IN THEIR MAJESTIC "BALLET TO THE STARS." As darkness takes over, a thousand hidden lights combine with the moon and stars, the hills, trees and shrubs, lakes, lily ponds and fountains, to create a fairyland softly scented by the flowers. Unusual! Indescribable! This alone is worth coming to see.

BUTCHART GARDENS FLORAL RESTAURANT — Open every day 11 a.m. to 7:30 p.m., serving delicious lunches, afternoon teas, and delightful buffet suppers in the evening. Continuous Snack and Coffee Bar Service.

BUTCHART GARDENS. KNOWN THROUGHOUT THE WORLD FOR THEIR INCREDIBLE BEAUTY . . . EVER CHANGING, ALWAYS LOVELY! — Skillful planning, constant replanting, dedicated gardeners pooling their ideas and knowledge, keep them that way week after week, season after season. Developed from an old abandoned limestone quarry over half a century ago, they have grown to become one of the world's most unusual, written-about, talked-about, admired attractions.

Butcharts Gardens Sparkling Entertainment.

MONDAY-FRIDAY INCLUSIVE: "The Butchart Gardeners" 1:30-3:30 and 6:15-8:15 p.m. Also colour film at dusk.

SATURDAY-SUNDAY: "The Butchart Gardeners" 1-3 p.m. and 6:15-8:15 p.m. Also color film at dusk.

BUTCHART GARDENS — MOST GRACIOUS WAY TO ENTERTAIN YOUR FRIENDS. PLAN NOW!

THE OLD FORGE—including "The Coal Bin," "Boiler Room," "The Blacksmith Shop," "The Birmingham Bicycle Shop" and more. Dancing 6 nights a week to the fabulous sounds of the Brothers Forbes and Friends in one of Canada's largest and most luxurious night clubs. Strathcona Hotel, 919 Douglas St. 383-7137

VANCOUVER ISLAND'S ONLY WILDLIFE ANIMAL PARK—Featuring over 40 different kinds of animals including exotic species from Australia, Europe, Asia and South America, as well as species of our native wildlife. ALSO KIDDIES CONTACT AREA—where children will enjoy being able to feed and touch young farmyard animals. 1 mile West of Hwy. 1 on Shawnigan-Mill Bay Rd.

LAND OF THE LITTLE PEOPLE — KIDS LOVE IT! (and Big Folks become kids again!) 321 Belleville St. Opp. Princess Marguerite dock. 384-3232.

THE BACCHANALIA — Victoria's No. 1 Rock 'N Roll Club. 905, Esquimalt Rd. 388-6684

ROYAL OAK INN—fine family fare. Sunday Smorgasbord in the THATCH, 4680 Elk Lake Dr. Res. 658-5231.

MAPLE LEAF HOUSE for all your truly fine B.C. handcrafted gifts and souvenirs. 620 Humboldt St. Mon.-Sat. 9:30 a.m.-5:30 p.m. Thurs.-Fri. 'til 9:00 p.m.

PREMIER PERFORMANCE

OLYMPIC BENEFIT PERFORMANCE



THE NEW ICE GENERATION

CANADA'S NEW PROFESSIONAL ICE SHOW

ESQUIMALT SPORTS CENTRE

SEPT. 12-13

SHOW TIMES—Fri. Sept. 12—8 p.m.
Sat. Sept. 13—2 p.m. and 8 p.m.

PRICES: On Ice Seats $5.00
Arena Seats: Adult $4.00
Children and O.A.P. $3.00

TICKETS AVAILABLE AT
CIVIC SPORTS CENTRE BOX OFFICE
LA POINTES SPORTING GOODS (T & C Shopping Centre)
RAYS SPORTS CENTRE (1692 Douglas
Colwood Corner Centre)
ALL SEATS RESERVED

OTHER ISLAND ENGAGEMENTS
COMOX VALLEY SPORTS CENTRE—Sept. 9-10
NANAIMO CIVIC ARENA—Sept. 14-15

EVERY TICKET SOLD SUPPORTS OUR CANADIAN ATHLETES.

Advisers to Laos

BANGKOK, Thailand (Reuter) — The Soviet Union has sent 1,500 advisers in various fields to assist Laos, says the English-language newspaper Bangkok Post. It reported that the figure was disclosed by Phoune Sipraseuth, deputy premier and foreign minister, who arded that Soviet aid was being given without strings — "unlike that of the United States."

"ZINGO" AT The Bacchanalia

GO KARTS KARTLAND
10 'til 10 DAILY
Douglas at Vanalman
• NEW KARTS
• FIG. 8 TRACK
• OVERPASS

HURRY, ENDS WED.!
GEORGE C. SCOTT "BANK SHOT" United Artists
BOTH SHOWS GENERAL ENTERTAINMENT
"JUGGERNAUT"
THE GREATEST SEA ADVENTURE IN HISTORY HAS JUST BEGUN!
DAVID V. PICKER presents
RICHARD HARRIS · OMAR SHARIF in "JUGGERNAUT"
OAK BAY 2184 OAK BAY AVE 598-2213
BANK SHOT at 7:30
JUGGERNAUT at 9:00
DOORS OPEN 7:00. CLOSED SUNDAY.
ADULTS $2.50 STUDENTS $2.00 GOLDEN AGE $1.00 CHILDREN $1.00

TRANSCENDENTAL MEDITATION



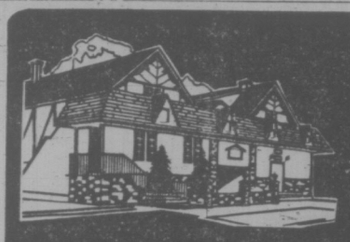
MAHARISHI MAHESH YOGI

T.M. is an effortless technique which has been scientifically verified in over 300 studies as improving health, personal happiness, and mental stability and performance.

PUBLIC LECTURES INTRODUCING T.M. Every Wed. & Fri. 8 P.M.

1270 PANDORA AVE. 383-9822

HUNGRY? ?
10 oz. NEW YORK or
10 oz. TOP SIRLOIN
soup and salad bar
coffee or tea
LOOKS GOOD?
looks BETTER at
5.95
Dominion HOTEL
RESERVATIONS
700 Block Yates 384-4136



OPEN FOR LUNCH
MON.-FRI 11:30-2:00
DINING
MON.-SAT. 5:00-11:00
GEORGE'S PIANO ROOM
MON.-SAT. 5:00-1:00
George's Bavarian DINING LOUNGE.
1020 JOHNSON or 1021 PANDORA
383-7121

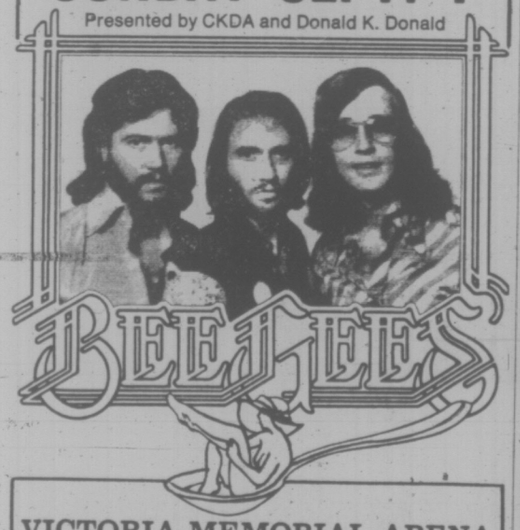
HARPO'S CABARET
FEATURING:
KENTISH STEELE
and NEW BREED
From Sept. 1st-6th
DOORS 9:00
385-5333
15 BASTION SQUARE



DON FUNK, MANAGER

COMPLETE 19 POINT DIAGNOSTIC CHECK
We Install
Transmission Coolers
WHOLESALE and RETAIL
(1 Day Service)
LO-COST AUTOMATIC TRANSMISSIONS
1901 Gov't at Chatham
388-4248
The Automotive Answer
see LO-COST

SUNDAY SEPT. 7
Presented by CKDA and Donald K. Donald



VICTORIA MEMORIAL ARENA
GENERAL ADMISSIONS $6.00
Tickets on Sale Memorial Arena
McPherson Playhouse, Victoria,
Ticket Bureau in Eaton's
PRODUCED BY C.P.I. AND DONALD K. DONALD

CABARET NOW APPEARING
"TRUST"
Stardust Ballroom
SATURDAY DINNER DANCE
Featuring
"JETS"
STARDUST
1037 View St.
385-1031



Touch your partner, move as one.

You can't do it alone, you've got to get together with somebody. Learn to speak the language of rhythm/of music/of motion/of love. If this is how you see yourself, come see us.
The only secrets in dancing are whispered in your ear. The rest is common knowledge at Arthur Murray's Pass it on

4 DAYS LEFT
ENDS FRIDAY!
September 5th
DANCE INSTRUCTION SPECIAL
12 VISITS
Private and semi-private lessons, practice sessions
ALL FOR ONLY
$22.00

The only thing we guarantee to inflate is your ego!
(offer limited to new adult students only)



Arthur Murray FRANCHISED DANCE STUDIOS
By Appointment
The world's dance instructor—for over 60 years!
715 YATES—385-1476
Open Mon. to Fri. 11 a.m. to 10 p.m.
Sat. 11 a.m. to 5 p.m.

OUTRAGEOUSLY RAUNCHY!



"Sometimes hilarious, sometimes tragic, always powerful—a brilliant portrait."
"Brilliant—important and meaningful to our moment."
"A beautiful, funky movie."
"Wildly funny I will never forget 'Trash'."
"Not to be missed."
"The best Warhol production to date."
ANDY WARHOL'S 'Trash'
directed by Paul Morrissey
with Joe Dallesandro & Jane Forth COLOR
WARNING: Sex and coarse language throughout. B.C. Classified
fox cinema
NITELY 7 and 9
quadra at hillside 382—3370

Advertising is a guide to fashion.

CANADIAN ADVERTISING ADVISORY BOARD

One.
It's a story of lovers and laughers and losers and winners.
Two.
It's about 5 days in the lives of 24 people.
Three.
It's the damndest movie entertainment you ever saw.
Go.
See it! Everybody is!

A ROBERT ALTMAN FILM
NASHVILLE
MATURE
MON.-THURS. ONE SHOW ONLY AT 7:30
FRIDAY and SATURDAY at 6:45 and 9:35
in Noetka Court
382-5922 · Douglas & Humboldt
TOWNE Cinema



Carrol Jo Hummer—
A working man who's had enough!

WHITE LINE FEVER

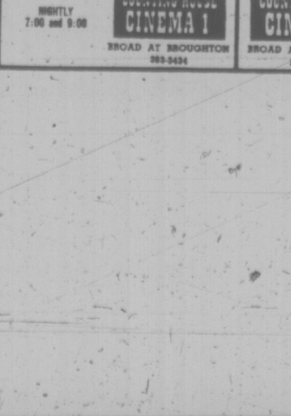
Brutal violence and coarse language.—R. W. McDonald, B.C. Dir.

ODEON 1
790 YATES STREET
385-0513
FRI., SAT., SUN. MATINEES 1:30, 3:20, 5:10
NIGHTLY AT 5:55, 9:00

HENNESSY
—The Most Dangerous Man Alive!



Rod Steiger
Lee Remick
MATURE
FRI., SAT., SUN. MATINEES 2:00 AND 4:15
NIGHTLY AT 5:30, 9:50
HAIDA
909 YATES STREET
383-4379



She was the first...

JAWS
Mature:
Some frightening and gory scenes
B.C. Dir.
DAILY AT 1:30 3:50, 6:30, 9:10
ODEON 2
790 YATES STREET
385-0513

MOVIE GUIDE

FAMOUS PLAYERS THEATRES



Monty Python AND THE Holy Grail
SUNDAY 1:30, 3:30, 5:25, 7:20 & 9:20.
WEEKDAYS AT 7:00 and 9:00
2ND WEEK
MATURE
ROYAL 805 Broughton 383 9711



"the RETURN of the Pink Panther"
COLOR
10TH WEEK
GENERAL
GATES 8:30
SHOW AT DUSK!
ADDED FEATURE
"BANK SHOT"
TILLICUM DRIVE-IN Burnside at Tillicum 382 7531



JAMES CAAN
JOHN HOUSEMAN
ROLLERBALL
SECOND WEEK!
CORONET 836 Yates 383 6464
Restricted Warning: very violent throughout. — R. W. McDonald, B.C. Dir. Weekdays at 7:15, 9:30. Sat. & Sun. 2:00, 4:30, 7:15, 9:30. All seats $3.25 this engagement only. Free list, golden age suspended.

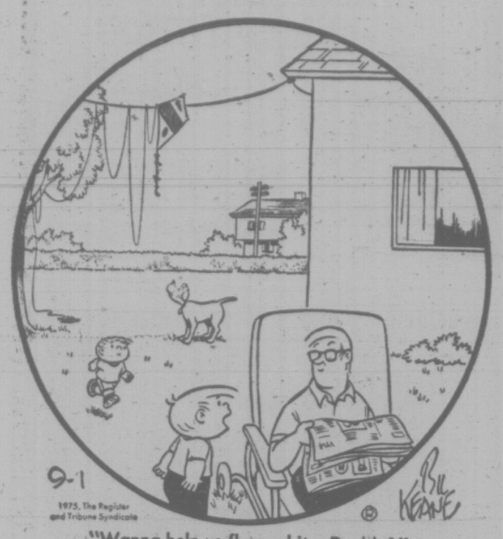


Sean Connery 2ND WEEK
The Wind and The Lion
SUNDAY AT 3:00, 5:00
7:00 and 9:15
WEEKDAYS AT 7 and 9
MATURE
WARNING: Some violent scenes.
CAPITOL 805 Yates 384 6811
R. W. McDonald, B.C. Director.

NIGHT MOVES
GENE HACKMAN
MATURE
Some coarse language, sex and violence—B.C. Dir.
NIGHTLY 7:00 and 9:00
COUNTING HOUSE CINEMA 1
BROAD AT BROUGHTON
383-5434

"aloha, bobby and rose"
MATURE
COUNTING HOUSE CINEMA 2
BROAD AT BROUGHTON
383-5434
NIGHTLY 7:30 and 9:20

FAMILY CIRCLE



"Wanna help us fly our kite, Daddy?"

DENNIS THE MENACE



"I WOULDN'T MIND SO MUCH HAVIN' A SISTER LIKE GINA... BUT I MIGHT GET ONE LIKE MARGARET."

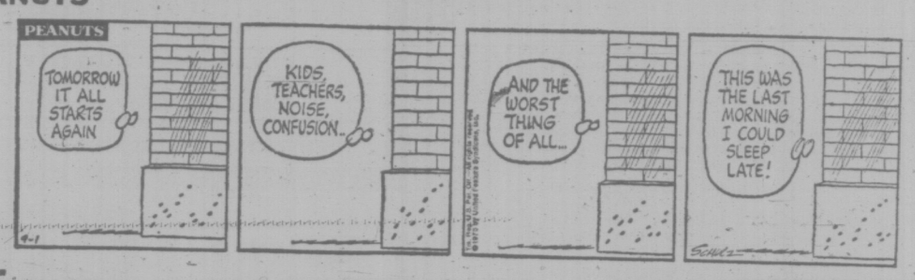
KISSES



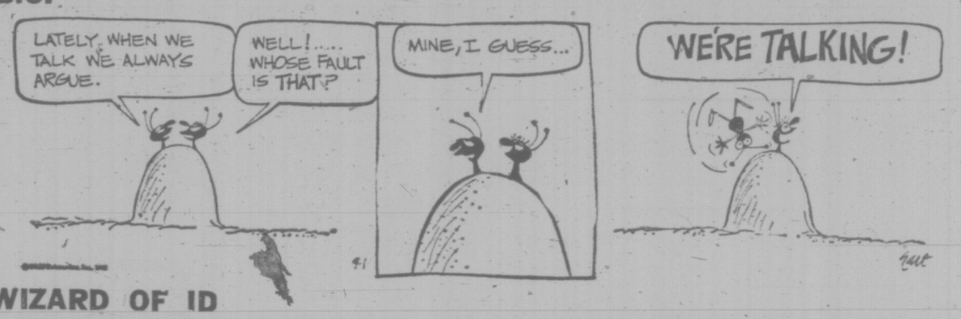
HAGAR



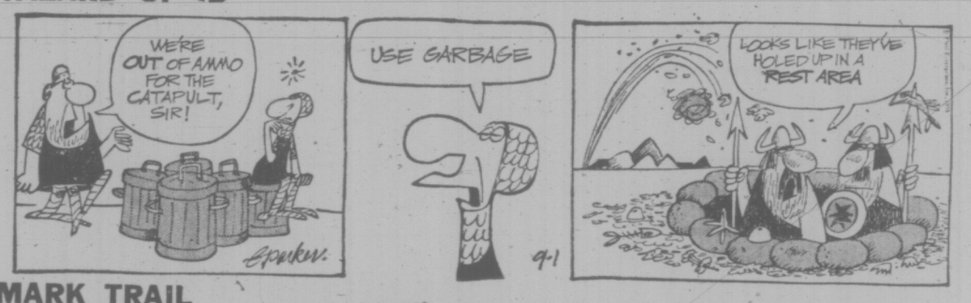
PEANUTS



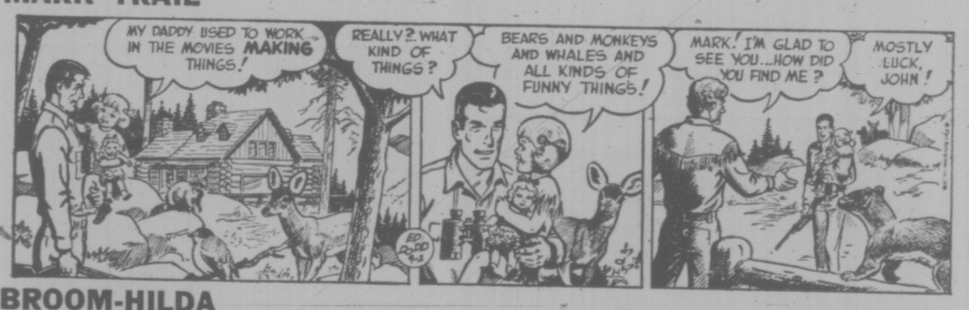
B.C.



WIZARD OF ID



MARK TRAIL



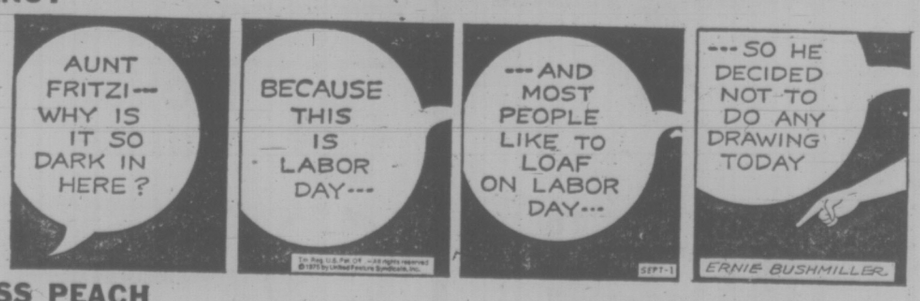
BROOM-HILDA



APARTMENT 3-G



NANCY



MISS PEACH



The Bridge Expert

By FRED KARPIN

As used in bridge terminology, the word "gambit" is defined as "the deliberate sacrifice of a trick in order to gain additional tricks." The word is borrowed from the game of chess, in which the word means the sacrificing of a pawn or minor piece to gain some advantage.

In today's deal we have an example of a simple, logical bridge gambit.

Neither side vulnerable. South deals.

NORTH
♠ Q643
♥ 76
♦ AK63
♣ 542

WEST
♠ J7
♥ 84
♦ J954
♣ QJ1096

EAST
♠ K1095
♥ 3
♦ Q10872
♣ 873

SOUTH
♠ A82
♥ AKQJ10952
♦ —
♣ AK

The bidding:

South	West	North	East
2 ♥	Pass	3 ♦	Pass
3 ♥	Pass	3 ♠	Pass
4 NT	Pass	5 ♦	Pass
5 NT	Pass	6 ♦	Pass
6 ♥	Pass	Pass	Pass

Opening lead: Queen of ♣.

South's five-no-trump bid was made in the hope that North possessed the two missing kings. If that had been the case, South could have counted that he had all 13 tricks, since the king of spades would provide an entry to dummy for the cashing of the diamond ace. When North announced that he had only one king, South settled for the small slam.

The less-skilled player, after winning the opening club lead, might feel that he had no sure entry to dummy for the cashing of the ace and king of diamonds. Having this feeling, he would probably play two rounds of trumps, gathering in the adversely held pieces. Next would come the ace of spades, after which a low spade would be led towards dummy's queen, with the hope that West possessed the king. If such were the case, then dummy's queen would become a winner.

In the actual setup, with East having the king of spades, declarer would lose two spade tricks and his contract.

The better player would surely fulfill his contract without the reliance on the favorable position of the king of spades.

After winning the opening club lead with the king of clubs, he would lead the two of trumps towards dummy's 7-6; deliberately losing a trick to the defenders' eight of trumps (the gambit). West would win the trick with the eight.

He would then return, let us say, another club, which South would win with the ace. Next would come South's five of trumps to the board's seven-spot. The ace and king of diamonds would now be cashed, South discarding thereon the deuce and eight of spades. Declarer would then chalk up the score for a slam bid and made.

CRYPTIC CROSSWORD

ANSWERS TO FRIDAY'S CROSSWORD

Across:
1 Hard and fast
9 Minimum
10 Credo
11 Loyal
12 Untried
13 Chaise
15 Lay low
18 Airways
20 Rupee
22 Gable
23 Incense
24 Straightway

Down:
2 Annoy
3 Dimples
4 Numbus
5 Facet
6 Special
7 Small charge
8 Roadsweeper
14 Acrobat
16 Apricot
17 Asking
19 Arena
21 Panda

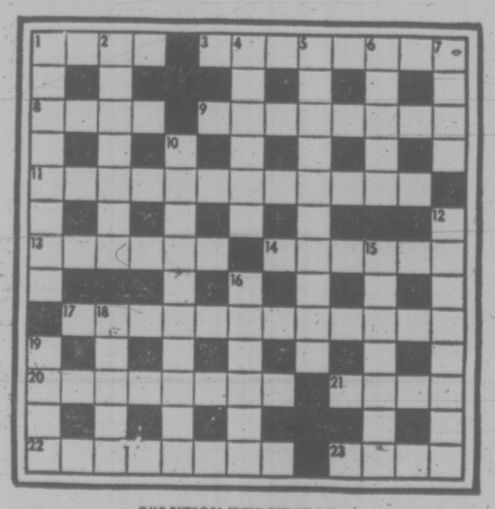
CLUES

ACROSS

1 It's in the bag — fire! (4)
3 In a way must have lost blood, having tripped (8)
8 African ruler is at home in the morning (4)
9 Have a discussion when the lecture has finished (4, 4)
11 Its rings are in current production (8, 4) (6)
13 Fighting woman in river?
14 Great effort to get some tune (6)
17 To go to the gallows for a girl could make sense (4, 8)
20 Not a favourite, but one to get a look in? (8)
21 A foreboding that nothing will go to the workers (4)
22 It provides excitement in the covers (8)
23 Keenness of need, generally speaking (4)

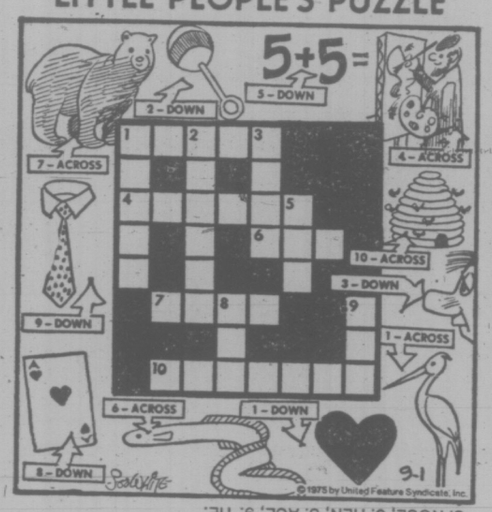
DOWN

1 Fast bowler from the south goes into orbit? (8)
2 A foolish fancy could make him care (7)
4 Rig act so that it is calamitous (6)
5 Turn into a gambler to cure (4, 6)
6 Up and down it's neither up nor down (5)
7 Read about challenge (4)
10 Determination not to dilute bequests? (6, 4)
12 Transgress on the outskirts (8)
15 Out of countenance in the morning — found in a hut! (7)
16 It will make sense if he goes in the centre (6)
18 It's in his nature to take part (5)
19 Corresponding employment? (4)



SOLUTION-WEDNESDAY

LITTLE PEOPLE'S PUZZLE



ANSWERS: Across—1. HERON, 4. ARTIST, 6. EEL, 7. BEAR, 10. BEEHIVE. Down—1. HEART, 2. RATTLE, 3. NOSE, 5. HEN, 8. ACE, 9. TIE.

YOUR HOROSCOPE

Astrological forecast for Wednesday, Sept. 3

ARIES (March 21-April 19): Personal magnetism flows; members of opposite sex are drawn to you. Appeal is strong enough so that you might win "popularity" contest. Be ready for change, variety, travel. You get going on project which demands creativity, original approach. Imprint your own style.

TAURUS (April 20-May 20): Accent on building, finishing project which had been "in limbo." Now you can organize, determine costs and general direction of goal. Cancer, Capricorn persons are in picture. Family member has news but may be reluctant to reveal all. Be patient!

GEMINI (May 21-June 20): Emphasis on trips, relatives, ideas which can be developed into viable concepts. Highlight originality, independence, confidence in new project. By expressing yourself in unique manner, you open door to profit. The next move is up to you!

CANCER (June 21-July 22): Accent on finances, payments and collections. You gain if lessons are applied. Means you have been given access to privileged information. It's what you do with it and about it that makes difference between profit and loss.

LEO (July 23-Aug. 22): Cycle high — get going on project. Make new starts in new directions. Diversify. Refuse to be limited. The sky is the limit! Your vitality makes comeback. You are given chance now to demonstrate creative abilities. Go to it — and do it your way.

VIRGO (Aug. 23-Sept. 22): Institution, special charity drive, unique organization or hospital — these areas tend to dominate. You are attaining emotional balance, beautifying surroundings, making adjustments which affect close family member. Highlight diplomacy, intelligent concessions.

LIBRA (Sept. 23-Oct. 22): Spotlight on gains through professional endeavors, contacts, the outlining of ambitions. A significant change could occur — and you are beneficiary, if willing to assume added responsibility. Gemini, Virgo could figure in picture.

SCORPIO (Oct. 23-Nov. 21): Study Libra message. Prestige may be on the line. Get greater insight concerning costs, what must be given, what can be retained. You will be dealing with people knowledgeable about art objects, antiques and luxury items. Music or musical instrument seems also to be in the picture.

SAGITTARIUS (Nov. 22-Dec. 21): Spiritual aspects are highlighted; you become more aware of metaphysical questions and answers. Special study or reading program would benefit. Long-distance communication verifies "inner feeling."

CAPRICORN (Dec. 22-Jan. 19): What appears on surface could be deceptive. Know it, reject the superficial. Dig deep for valid information. Concern shown with occult or hidden matters — money picture, as it relates to partner, mate, is brought into sharp focus.

AQUARIUS (Jan. 20-Feb. 18): You receive answer concerning contract, special agreement. Joint or co-operative efforts are most likely to succeed. Do some checking on legal aspects, qualifications. If single, there is talk of marriage.

PISCES (Feb. 19-March 20): New associate could change work procedures, schedules. Although frightened at first, you could benefit greatly as result. Know it; respond accordingly. Highlight independence, willingness to break through to more creative concepts.

IF TODAY IS YOUR BIRTHDAY you are fond of travel, possess great intellectual curiosity, could succeed in areas requiring self-expression, such as modelling, writing, preparing entertainment schedules. You are attractive to opposite sex, have sense of humor, must constantly be aware of what you eat, will have financial windfall next month. Leo, Gemini and Sagittarius persons play important roles in your life.

FUN WITH FIGURES

Each distinct letter in this addition stands for a particular but different digit.

You know the difference between even and odd? Well, our DAN is surely not odd! What does it all add up to?

D A N
R A N
A N D
R A N
———
F R A N

Thanks to H. L. Rosen, Toronto, Ontario.

(Answer tomorrow)

Friday's answer: Don 16 years, Eve nine, Ann 15, Ted 20.

386-2121
Monday through Saturday
8 a.m. to 6 p.m.

CLASSIFIED ADVERTISING

Vancouver Island's Largest Shopping Centre in Print

386-2121
Monday through Saturday
8 a.m. to 6 p.m.

BOX REPLIES
All replies to private box numbers available from 8:00 a.m. to 5:30 p.m. Monday to Friday inclusive.
Victoria Press Box numbers available on request. Charge $2.50 and $4.00

OFFICE HOURS
Classified Counter, 8:00 a.m. to 5:30 p.m. Business Office, 8:30 a.m. to 5:00 p.m. Monday to Friday inclusive.

* * *

OFFICE CLOSED SATURDAY

* * *

CLASSIFIED TELEPHONE HOURS
8:00 a.m. to 6:00 p.m., Monday to Saturday inclusive.

* * *

CLASSIFIED COPY DEADLINES
Regular classified advertisements may be placed at the counter, 8 a.m. to 5:00 p.m. on the day prior to publication, Monday to Friday inclusive. By telephone, 8:00 a.m. to 5:00 p.m., Monday to Saturday inclusive.
All classified semi-display copy must be in the possession of Victoria Press Ltd., 2621 Douglas Street, by 12 noon for the Colonist or 4 p.m. for the Times day prior to publication with the exception that copy for Monday Times must be in by 4 p.m. Friday.

FULL COVERAGE CLASSIFIED RATES

REGULAR CLASSIFIED LOCAL RATE
One day 12c per word per day.
Three consecutive days, 10c per word per day.
Six consecutive days 9c per word per day.
A 6-pt. heading or white space allowed to be charged at 5 words. Minimum advertisement 10 words and $1.20.
Each initial, size, group or figures and abbreviation counts as one word.

SEMI-DISPLAY LOCAL RATE
Ads requiring a style other than that mentioned above will be charged by the measured agate line (14 agate lines equal 1 inch).
One day 50c per line, $7.00 inch.
Three consecutive days, 45c per line, $6.30 inch.
Six consecutive days, 40c line, $5.60 inch.

NATIONAL RATE AND OUT-OF-PROVINCE RATE
Regular classified, 15c per word per day.
Semi-display, 40c per line per day.

Birth Notices $3.00 per insertion for standard message of 30 words or less. 10c each additional word or initial.
In Memoriam Notices, Cards of Thanks, Deaths and Funeral Notices 10c per line per day. Three consecutive days $1.14.

Births, Deaths, In Memoriam Notices, Cards of Thanks, personals not accepted by telephone. Single paper rates on request.

SUBSCRIPTION RATES
Wherever carrier service is maintained, $4.00 per month.
By mail — Canada, $5.00 per month, $14.50 per three months, $28.00 per 6 months, $55.00 per year. United States, $5.25 per month.
Saturday only—Canada, 35c per copy; United States, 40c per copy; Commonwealth and Foreign rates on request.
Mail subscriptions are payable in advance.
Authorized as second class mail Post Office Department, Ottawa. Member Audit Bureau of Circulations.

TERMS OF PUBLICATION
The Victoria Press Ltd. shall not be liable for non-insertion of any advertisement beyond the amount paid for such advertisement.
In the event of an error occuring the liability of Victoria Press Ltd. shall not exceed the charge for the space actually occupied by the item in question.
All claims on error in publication shall be made within 12 hours thereafter and if not made shall not be considered. No claim will be allowed for more than one incorrect insertion not for errors not affecting the value of the advertisement.
All estimates of cost are approximate. Advertisers will be charged with space actually used.
All advertising copy will be, subject to the approval of the Victoria Press Ltd., who reserve the right in its sole discretion to classify, reject or insert copy furnished.
All advertisments must comply with the British Columbia Human Rights act. This act states no advertisement may state or imply a preference, limitation, or specification on the basis of an applicant's race, religion, colour, marital status, ancestry, place of origin, age, or sex (unless the matter relates to the maintenance of public decency AND prior approval has been obtained through the Human Rights Branch).
While every endeavour will be made to forward replies to box numbers to the advertiser as soon as possible, we accept no liability in respect or loss or damage alleged to arisen through either failure or delay in forwarding such replies, however caused, whether by negligence or otherwise.

CIRCULATION REPRESENTATIVES
Duncan, Chemainus— P. J. Rogers 746-6181
Nanaimo 753-2766
Lake Cowichan— Mrs. R. A. Nilsen 749-3155

United States Representatives
MATTHEWS SHANNON and CULLEN INC.
New York, Boston, Chicago, Detroit, Philadelphia, Pittsburgh, Cleveland, Syracuse, Charlotte, Atlanta, Cincinnati.

DUNCAN BUREAU
Duncan Financial Centre, 435 Trunk Rd. Office and telephone hours 8:30 a.m. to 5 p.m. Monday to Friday inclusive.
PHONE DUNCAN 746-6181

CLASSIFIED SERVICE FOR DUNCAN COWICHAN RESIDENTS
Classified Ads phoned in to our Duncan office before 3:30 p.m. will appear in the following day's papers.
746-6181

NOTICE OF COPYRIGHT
Full complete and sole copyright in any advertisement produced by Victoria Press Ltd. is vested in and belongs to, Victoria Press Ltd.; provided, however, that copyright IN THAT PART AND THAT PART ONLY of any such advertisement consisting of illustrations, borders, signatures or similar components which is, or are, supplied to Victoria Press Ltd. by the advertiser in the form of engravings, matrices, casts, etc., and incorporated in said advertisement shall remain in and belongs to the advertiser.

CLASSIFICATION INDEX

VITAL STATISTICS
1 Births
2 Card of Thanks
3 Deaths and Funerals
9 In Memoriams
10 Funeral Directors

NOTICES
14 Announcements
15 Coming Events and Meetings
16 Catering, Banquets and Reception Rooms
20 Lost and Found
21 Monuments
23 Places to Visit
17 Restaurants

EMPLOYMENT
21 Help Wanted—General
22 Office Help
23 Skilled Trades
24 Sales Persons and Agents
25 Teachers
26 Part Time—Temporary Help
30 Situations Wanted

BUSINESS SERVICES AND DIRECTORY
36 Business Services and Directory

PERSONAL SERVICES
33 Bands, Musicians and Orchestras
40 Business Personals
43 Dancing
Education
71 Music Teachers
39 Personals
32 Trade Schools
38 Travel

MERCHANDISING
63 Aircraft
117 Antiques
78 Bicycles
80 Boats and Marine
65 Building Supplies
93 Cameras, Supplies and Photo Finishing
127 Chicks, Poultry, Hatching Eggs, Supplies
135 Farm Implements
12 Florists
60 Fuel
97 Furniture
120 Garden Supplies
99 Groceries, Meat and Produce
130 Heavy Equipment and Machinery
128 Livestock, Supplies and Events
100 Miscellaneous for Sale
103 Miscellaneous Wanted
109 Miscellaneous to Rent
77 Motorcycles
70 Musical Instruments
125 Pets and Supplies
96 Ranges, Stoves and Furnaces
92 Sporting Goods
115 Swaps
63 Timber
98 TV, Stereo, Radio Sales and Service
112 Wanted to Rent, Miscellaneous
116 Coins and Stamps

AUTOMOTIVE
155 Automobile Financing and Insurance
164 Auto Body and Painting
162 Auto Repairs, Service and Towing
168 Campers, Trailers and Motor Homes
166 Cars and Trucks Wanted
150 Cars for Sale
151 Sports, Import Cars
148 Lease Vehicles
169 Mobile Homes and Parks
149 New Car Directory
160 Parts, Accessories
158 Tires
152 Trucks and Buses
156 U-Drive and Auto Washing

ACCOMMODATION
185 Convalescent and Rest Homes
175 Hotels
178 Summer Homes, Cottages and Resorts
181 Tourist Accommodation

RENTAL
201 Apartments to Rent, Furnished
200 Apartments to Rent, Unfurnished
202 Furniture to Rent
203 Apartments Wanted
205 Duplexes to Rent
207 Duplexes Wanted to Rent
215 Halls, Warehouses, Stores and Offices to Rent
197 Housekeeping Rooms to Rent
199 Housekeeping Rooms Wanted
211 Houses to Rent, Furnished
210 Houses to Rent, Unfurnished
212 Houses Wanted to Rent
190 Room and Board
191 Room and Board Wanted
195 Rooms to Rent
194 Rooms Wanted

FINANCIAL
155 Automobile Financing and Insurance
232 Mortgage Loans and Insurance
234 Mortgages for Sale
230 Personal Loans and Insurance
235 Wanted to Borrow

REAL ESTATE
280 Acreage for Sale and Wanted
240 Business Opportunities
241 Business Opportunities Wanted
247 Commercial or Industrial Properties
258 Condominiums and Townhouses
253 Country Homes and Properties
270 Exchange Real Estate
290 Farms for Sale and Wanted
263 Garages for Sale, Rent, Wanted
293 Gulf Islands Properties
250 Houses for Sale
265 Houses Wanted to Buy
256 Listings Cancelled
266 Listings Wanted
271 Lots for Sale
294 Mainland and Out-of-Province Properties
273 Property for Sale
274 Property Wanted
244 Revenue Property
245 Revenue Properties Wanted
285 Up-Island Properties
256 Waterfront Properties
300 Churches

PAGE REPRODUCTIONS OR MICROFILM COPIES OF COMPLETE PAPERS AVAILABLE
PHONE 382-7211, LOCAL 276

PHONE DIRECT
386-2121
TO PLACE YOUR CLASSIFIED AD

5 DEATHS and FUNERALS

BARR — At the Gorge Road Hospital on August 30, 1975, Miss Jeanie B. Barr, R.N., aged 69 years. A resident here since 1951 formerly of Glasgow, Scotland. She leaves 4 sisters, Mrs. L. Carlow; Mrs. H. (Daisy) Bosom; Mrs. Peggy Moore; Mrs. T. (Mary) Luscombe all of Victoria, B.C. Also nieces and nephews. She was a graduate of Stobbill General Hospital, Glasgow, Scotland in 1937 and was a former Night Supervisor at the Veterans' Hospital. She was a member of the Auxiliary RCL Britannia Branch and The OES Ruth Chapter No. 22. She was also a member of Cordova Bay United Church.
Funeral service in McCall Bros. Chapel, Johnson and Vancouver Sts., on Friday, Sept. 5, at 3:30 with the Rev. Frank Patterson officiating, followed by cremation. (Flowers gratefully declined. If desired, friends may donate to the Cancer Fund, 857 Caledonia Ave.)

BROWN — In Victoria, B.C., on August 29, 1975, Mrs. Elizabeth Beatrice Brown, aged 49 years, born in Saskatchewan, late residence, 4720 Willingdon Ave., Powell River, B.C. She leaves her husband, Kenneth, at home; son, Stuart Simson, Vancouver, B.C., her parents; sisters, Sheila, Leta and Sylvia and her brothers, Walter and Otto.
Private service. Flowers gratefully declined.
SANDS—VICTORIA

DAW — Ann Elizabeth, suddenly on August 30, 1975, age 16 years, dearly loved daughter of Frank and Phyllis and sister of Leslie.
Memorial service details to be announced later, arrangements through the Memorial Society of B.C. and First Memorial Services Ltd.

GRAHAM—On August 30, 1975, in West Vancouver, B.C., James Wesley Graham, in his 101st year; formerly of 1035 Richmond Avenue, Victoria. Predeceased by his wife, Florence Annetta in 1933 and two daughters, Bessie and Mary. Survived by his daughter, Lillian Esther, and son-in-law, Sterling Beek, of West Vancouver; two grandchildren, Graham Beek of West Vancouver, Mrs. William R. (Louise) Rhone of Vancouver, three great-grandchildren, Brock, Jonathan and Michelle Rhone; a sister, Mrs. Norman (Alice) Shoemaker of Moose Jaw.
Funeral service will be held on Friday, September 5, at 2:30 p.m. in the Spencer memorial Chapel, Metropolitan United Church, Dr. A .E. King officiating, followed by interment in the family plot, Royal Oak Burial Park. Flowers gratefully declined. If desired, friends may make donations to the Greater Victoria Assoc. for the Retarded, 630 Fort St. Hayward's Thomson and Irving, Funeral Directors.

GRIGG: On August 29, 1975, in Victoria, Mrs. Ethel Grigg of 566 Simcoe St., a resident here since 1960. She is survived by her loving husband Charles.
Private funeral service in McCall Bros. FAMILY CHAPEL on Thursday, Sept. 4 at 10:15 a.m. Interment at Royal Oak Burial Park. Flowers gratefully declined. Donations may be made to the Cancer Fund.

HUME—In Victoria, on August 30, 1975, Miss Elsie Hume, late of 2451 Beresford. Predeceased by her sister, Mrs. Isabel Agnes Mason, in 1973, she leaves a cousin, Mrs. W. L. Everett, in Claxton-on-Sea, Essex, England.
Vespers will be said in St. Barnabas' Church, Belmont and Begbie, on Tuesday, Sept. 2, at 7 p.m. Funeral service will be held at the church on Wednesday, Sept. 3, at 10 a.m. with the Rev. Canon B. T. Page officiating, followed by cremation. (Flowers gratefully declined.) McCall Bros. Funeral Directors in charge of arrangements.

LEE — Gary Gee Que, in Victoria, B.C. on August 30, 1975, Mr. Gary Gee Que Lee, aged 62 years, born in Victoria and a resident of Vancouver. He leaves his 3 brothers, Yan (Mae), Hay (Dreanna) and Roger (Ethel); 6 sisters, Mrs. Mah Sing (Edith), Vancouver, Mrs. May Mah, Vancouver Mrs. Annie Choy, Victoria, Mrs. Emily Lum-Yee, San Francisco, Mrs. William Lowe (Eva), Victoria and Mrs. Lum Y Chow, Victoria. He was an employee of the B.C. Ferries at Tsawwassen Terminal.
Funeral service in McCall Bros. Chapel, Johnson and Vancouver Sts., on Thursday, Sept. 4, at 2:00 p.m. with the Rev. Steve Wong officiating, followed by cremation. (Flowers gratefully declined.)

Le VASSEUR — In Victoria on Friday, August 29, 1975, Mrs. Jeannie LeVasseur aged 84 years. She leaves her 2 sisters, Helen and Elsie of Victoria. She was a longtime resident of Nelson.
Private cremation (McCall's)

MACDOUGALL — In Victoria, B.C. on August 31st, 1975, Mrs. Mamie Barbara MacDougall, aged 57 years, born in Moncton, New Brunswick, late residence, Crofton Hotel, Crofton, B.C. She leaves her husband, George, at home; daughters, Mrs. W. A. (Fran) Walker, Victoria, B.C. and Mrs. Barbara Baker, Vancouver, B.C.; son, George Allen MacDougall, Vancouver, B.C.; 4 grandchildren and her brother, John Kierstead, Amherst, N.S. Mrs. MacDougall was a veteran of the Second World War.
Service will be held in the Sands Hirst Funeral Chapel, Duncan, B.C. on Wednesday, September 3rd, 1975 at 3:00 p.m. Rev. T. Ridewood officiating. Cremation. Flowers gratefully declined. Those so desiring may contribute to the Victoria Artificial Kidney Fund, c-o Green, Horwood and Munro, 645 Fort St., Victoria, B.C.
SANDS HIRST—DUNCAN

MONTGOMERY — In victoria on August 31, 1975, Mrs. Helen Margaret Montgomery, aged 45 years, of 2405 Sooke River Rd., a resident here since 1948, born in Vancouver. She leaves her loving husband Roy, son, Clinton, daughter Sherry, of Victoria; her mother, Peggy Smith, of Colwood; sister Olivia Kakaraza of Sarnia, Ontario; four grandchildren and many friends of Sooke.
Service will be held on Wednesday, September 3, 1975, in Lady Chapel, Christ Church Cathedral. All flowers gratefully declined, all donations please to the Epilepsy Society of B.C., 1951 Cook St., or the Victoria Cancer Clinic, 1900 Fort St., Victoria, B.C. Arrangements by the Sands Mortuary Limited.
SANDS—VICTORIA

MILLER — In Victoria on Saturday, August 30, 1975, Mrs. Constance Miller, aged 81 years. Born in County Armagh, Ireland, and a resident of Victoria since 1940. Predeceased by her husband Addison George Miller in 1964. She leaves her daughter and son-in-law, Jean and John Pepper of Victoria. Also three grand-daughters. She was a member of Fairfield United Church.
Funeral service will be held in McCall Bros. FAMILY CHAPEL, Johnson and Vancouver Sts., Wednesday, September 3 at 1:30 p.m. Interment at Royal Oak Burial Park.

NORTH—In Victoria on Saturday, August 30, 1975, Mr. Walter North, aged 74 years, born in Bradford, England. He leaves two daughters, Mrs. C. Connor of Squamish, B.C.; Mrs. W. Hovich of Campbell River, B.C.; one son, Walter North of Vancouver, B.C.; three brothers, Arthur North of Victoria, Jack North and Herbert North, both of Parksville, B.C.; one sister, Marjorie Hicks of Parksville.
Private funeral service will be held in McCall Bros. FAMILY CHAPEL, Wednesday, Sept. 3, at 10:30 a.m. Flowers gratefully declined. Donations if desired may be given to the Heart Fund, 1008 Blanshard St., Victoria.

SPENCE—On August 27, 1975 in hospital in Victoria, Mrs. Jean Spence, aged 60 years, of 5187 Old West Saanich Rd., a resident here since 1941. She leaves her husband Jim; 1 son Brian of Victoria; 1 daughter Mrs. D. (Lynda) Walsh of Sidney; 4 grandchildren; 1 brother Edward Hunter in Alberta; 2 sisters Lydia Cornelius and Alexandra Allen of Brentwood.
Funeral service in McCall Bros. FLORAL CHAPEL, Johnson and Vancouver Sts., on Wed., September 3 at 1:00 p.m., with the Rev. H. Hunter officiating. Interment at Hatley Memorial Gardens.

9 IN MEMORIAM

THEY SHALL GROW NOT OLD, AS WE WHO ARE LEFT GROW OLD. AGE SHALL NOT WEARY THEM, NOR THE YEARS CONDEMN. AT THE GOING DOWN OF THE SUN, AND IN THE MORNING, WE WILL REMEMBER THEM.
—WITH GRATITUDE, SANDS.

BENTHAM—In loving memory of my dear husband, William, who passed away in September 1, 1971.
Nothing can ever take away
The love a heart holds dear,
Fond memories linger every day
Lovingly remembered by his wife, Molly.

9 IN MEMORIAM

BENTHAM—In loving memory of our dear father who passed away on September 1, 1973.
Gone are the days we used to share
But in our hearts you are always there.
The gates of memory will never close,
We miss you more than anyone knows.
—Dearly loved and remembered by his son George and wife, Therese.

COLEMAN—In loving memory of our dear wife, mother and grandmother, Isabelle, who passed away September 1, 1973.
Time goes by but memories stay
As near and dear as yesterday
No need of words except to say
Still loved and missed in every way
—Lovingly remembered by husband Brock, son Perry, daughter-in-law Rita, and grandson Mark.

STOVRA—In loving memory of my dear husband "Henry," who passed away Sept. 1, 1974.
"O happy hours we once enjoyed
How sweet their memory still
But death has left a lonelIness
The world can never fill."
—Lovingly remembered and sadly missed by Irene.

10 FUNERAL DIRECTORS

McCALL BROS.
Funeral Chapels
1400 Vancouver Street
385-4465 — 385-4466 — 385-4467
TUESDAY
ELVERHOY, Mr. John Arnt
3:00 p.m.—FLORAL CHAPEL
HUME, Miss Elsie
VESPERS
7:00 p.m.—ST. BARNABAS' CHURCH
WEDNESDAY
HUME, Miss Elsie
10:00 a.m.—ST. BARNABAS' CHURCH
NORTH, Mr. Walter
10:30 a.m.—FAMILY CHAPEL
SPENCE, Mrs. Jean
1:00 p.m.—FLORAL CHAPEL
MILLER, Mrs. Constance
1:30 p.m.—FAMILY CHAPEL
THURSDAY
GRIGG, Mrs. Ethel
PRIVATE
10:15 a.m.—FAMILY CHAPEL
LEE, Mr. Gee Que
2:00 p.m.—FLORAL CHAPEL
FRIDAY
BARR, Miss Jeanie
3:30 p.m.—FLORAL CHAPEL
TO BE ANNOUNCED
BARNES, Mrs. Florence

Sands
SERVING VANCOUVER ISLAND
WE CARE
Dedicated to service
Sensible Prices
SANDS FUNERAL CHAPELS
VICTORIA 388-5155
SIDNEY 656-2932
COLWOOD 478-3821
DUNCAN 746-5212
LADYSMITH 245-2331
NANAIMO 753-2032
Your seven community Chapels. Independently Family Owned and Controlled. Sands since 1912.

INTERNATIONAL FLIGHT CARE
Specializing in forwarding to or from anywhere
call collect
A Division of Sands
VICTORIA, 388-5155
SIDNEY, 656-2932
COLWOOD, 478-3821
DUNCAN, 746-5212
LADYSMITH, 245-2331
NANAIMO, 753-2032

Removal and Memorial Service
Covering Vancouver Island
A Division of Sands

CUNNINGHAM FUNERAL CHAPEL
(Formerly Chaplin's)
1155 Fort Street
Phone 384-5512 or 384-8626
Offering dignified moderate service for all. Geo. S. Cunningham, owner, manager.

HAYWARD'S
THOMSON & IRVING
Funeral Chapels
1625 Quadra St.
384-2612 — 386-3505
Superior Service Since 1867

FIRST MEMORIAL SERVICES
Serving the Public and Exclusive Undertakers for the Memorial Society of B.C. 658-5244.

SPELL IT OUT
When you have something to sell, the easiest way to find a buyer is to spell it out in print! You do that by placing a low-cost Classified Ad in the newspaper, telling our readers what you have to sell. We'll help you today! Give us a call at 386-2121.

11 MONUMENTALS

STEWART MONUMENTAL Works Ltd.
ESTABLISHED 1896
Memorial of Distinction
Marble fireplace and tabletops
1403 May St. 384-3452

MORTIMER'S MONUMENTS
ESTABLISHED 1877
"The Finest in Craftsmanship"
633 DAVID ST. 383-6421

14 ANNOUNCEMENTS

IN MEMORIAM DONATIONS
to be used exclusively for
CANCER RESEARCH
should be directed to
CANADIAN CANCER SOCIETY
857 Caledonia Ave., Victoria

ROYAL OAK DRUM AND DRILL Corps has openings for girls 10 to 14. For further information, phone Mr. Jeffs, 479-1077.

15 COMING EVENTS and MEETINGS

BASEBALL BINGO
EVERY TUES.
CURLING CLUB
1952 QUADRA
EARLY BIRD STARTS 7 P.M.
$60-$100 PER GAME REGULAR and EXTRA GAMES
$50 and MORE 10 GAMES
$100 or MORE
Proceeds Baseball for Boys

NOTICE
JAMES BAY COMMUNITY RESOURCES BOARD
PUBLIC MEETING
SEPT. 17, 1975
JAMES BAY COMMUNITY SCHOOL
140 OSWEGO STREET
7:30 P.M.
This will be an informational meeting concerning the activities of the Board. It will offer residents an opportunity to question Board members about programs being undertaken by the J.B.C.R.B. and to question other public officials about the level of co-operation between the Board and other public bodies.

10th ANNUAL SAANICH FAIR
Labour Day Weekend
Saturday, Sunday, Monday
Saanichton Fairgrounds
MIDWAY
Exhibits
Music, Entertainment.
Something for Everyone
Gates open 8 a.m.
BUSES
Pacific Commuter leaves Victoria hourly 9 a.m.-2 p.m.
Return later afternoon. Fare 85c each way. Saanich Fair office, 652-3314.

London Boxing Club
BINGO
WEDNESDAY
Victoria Curling Club
NO GAME LESS THAN $40
20th Game
$300
Early Bird Games, 7 p.m.
Paying $60 or More
$1 ADMISSION, 25c CARD
Or
6 CARDS FOR $2

PARISH BINGO
Parish Hall, Langford
798 GOLDSTREAM AVE.
TUESDAY — 8 P.M.
15 GAMES
Free Admission, 5c Card
Minimum Prize $25
1st and 7th GAME — $50
ONE Final Game
FULL CARD
$100 Prize

BEAVER SOCIETY BINGO
Every Tuesday, 7:30 p.m.
Early Birds at 7 p.m.
Langford Legion, Station Road
6 cards $2.00, 25c per card
EVERYONE WELCOME

ISLAND CAT FANCIERS ASSOCIATION, first meeting of the 1975-1976 season will be held on Wednesday, Sept 3rd at 8 p.m. All people interested in felines welcome. S.P.C.A. Meeting Hall, Burnside and Napier. For information, call, 478-2198.

INCREASE YOUR INCOME; learn to speak effectively. Prepare for leadership. Come to the introductory lesson of the Frank Paid-ings International Institute of Effective Speaking to be held at the Jay Cee hall, Monday Sept. 8, 7 p.m. 383-4521.

BINGO
Non-Status Indians, Langford Legion Branch No. 91, Monday 7:30 p.m. Early Bird Games start at 7. 6 cards $2. Extra cards 25c. Everyone welcome.

FIFTY AND UP OLD TIME dance with Columbian Orchestra, St. Alban's Church Hall, 1468 Ryan St., Winter season commencing every Thurs., Sept. 4 at 7:30 p.m. Admission $1 each.

15 COMING EVENTS and MEETINGS

BINGO
NORWAY HOUSE
1110 HILLSIDE AVE.
STARTS ON SEPT. 9TH

S. VAN ISLE LIONS BATON AND Drill Corps now taking new members for fall. Baton Corps 6 yrs and up. Drill Corps 12 yrs and up. 386-8074.

16 CATERING, BANQUETS and RECEPTION ROOMS

BLACK PRINCE CATERING
Operating the Queen's Banquet Room, weddings, banquets with elegance and flair, also available for business meetings. 655 Douglas Street, 388-4488.

20 LOST and FOUND

IF YOU HAVE FOUND IN THE Willows Beach area an English, green and bronze, Nursing Pin. Please phone 598-6814, very important.

LOST IN FAIRWAY'S STORE, one gold long sleeved lady's top, one black and white pock-a-dot, sentimental value. Please return. Reward. 382-2906.

LOST IN THE PEATT RD.-LANGford area. Small black Chihuahua. Answers to name of Poncho. 478-7617.

LOST: COUPON FROM BOND between Royal Bank Oak Bay and Foul Bay Shopping Center. 592-3366.

FOUND: BLACK AND WHITE terrier cross, Esquimalt area. 382-7515.

IF CAT MISSING VISIT SPCA IMmediately, also call Animals Crusaders.

FOUND: BEIGE AND WHITE young male cat, home needed because of family allergies. 479-5156.

LOST: SMALL LIGHT BROWN miniature Pincher. Lost Saanich area. 479-2641.

21 HELP WANTED GENERAL

ADVERTISEMENTS IN THIS CLASSIFICATION MUST COMPLY WITH THE BRITISH COLUMBIA HUMAN RIGHTS ACT SEE COLUMN 1

SALES, INDUSTRIAL
NOW IS THE TIME
To assure yourself of a secure, stable future in the industrial sales field.
CERTANIUM ALLOYS AND RESEARCH CO.
has an outstanding opening available for an aggressive, mechanically minded individual to sell and service repeat existing accounts and open new accounts in the industrial, institutional and government field.
This position offers:
—High five figure income potential.
—Fully protected accounts.
—Expense paid initial classroom training.
—Recession-proof product line.
—Customer oriented marketing program.
—Family benefits program.
—Foremost R and D program.
—Steady repeat business.
—Attractive advance program.
—Local territory.
This is an opportunity to join an internationally respected welding alloys company, who is a leader in its field. For local interviews call collect:
Bob Appleton
(604) 278-5411
Monday, Sept. 8
1 p.m. to 8 p.m.
Tuesday, Sept. 9
9 a.m. to 5 p.m.

FARM WORKERS
Dairy — Fruit — Poultry etc.
Register for employment,
CANADA FARM LABOUR POOL
3400 Douglas
382-7201

TALLY HO TRAVELODGE VICTORIA
Requires immediately a second cook for evening shift. Experience with smorgasbord and dinner menus. Union rate $4.46 per hr. plus benefits. Contact The General Manager, Mr. Stuart, at 386-6141 between 1 p.m. and 4 p.m., Monday to Friday.

Experienced cook required. Steady work, union wages. Apply Victoria Press Box 395.

SALES TRAINEE
Prominant retail furriers, require a young energetic person to assist generally and learn sales. Some ability to sew would be an asset. Permanent progressive position. Phone 385-4361, for appointment, Scuby Furs Ltd., 911 Government St.

EXPERIENCED DINNER COOK and salad person for downtown restaurant must be qualified, each position starting wake dinner cook $700-$900 per month. Salad person $500-$650 per month. Apply at 1021 Pandora at rear entrance by Mr. Meszoli 9:30 a.m.-11 a.m.

MY MOTHER NEEDS KIND lady to live in to assist personally and light housekeeping. Pretty country setting within 4 mile circle. Driving an asset. Wages to be discussed. 479-8041.

CALIFORNIA WANTS NURSES
Nurses interested in moving to Southern California, contact Mrs. Brewer, Hospital Representative for sponsorship information. Through Sept. 4th. 478-4136.

SARAH COVENTRY
Nationally advertised jewellery announces expansion program in Victoria area. Managers and demonstrators; full or part time. No investment. 478-6542.

WAITER-WAITRESS. WELL groomed for dining lounge. Evening shifts. Only experienced need apply. Cordon Bleu, 820 Esquimalt.

BABYSITTER NEEDED 5 DAYS per week from 3-5 p.m. in the area of Hans Helgeson School. Please phone after 6, 478-5494.

BABYSITTER FOR THREE CHILdren in the home, 7:30-7:30 p.m. Involving most weekends with rotating days off. 477-8719.

WAITRESS-WAITER FOR FIRST class, dining-room. Only experienced need apply. 598-4556.

BABYSITTER WANTED IN MY home, four afternoons, Sidney or Deep Cove area, phone 656-3515.

BABYSITTER FOR 4½ HOURS daily through week near Attre Rd. in Colwood. Phone after 6, 478-9447.

EXPERIENCED GROCERY cashier, $2.60 per hour. Apply in person only, 2897 Foul Bay Rd.

CHILD CARE, OAK BAY-RICHmond Ave. Days only. Monday-Friday, 598-1672.

DESK CLERK REQUIRED IMmediately. Midnight shift. Apply in person, 270 Government St.

BROWN OWL NEEDED FOR second Glanford Pack, 479-6245.

21 HELP WANTED GENERAL

IMMEDIATE OPENINGS
For TIMES Newspaper corner sales DOWNTOWN VICTORIA, 6 days per week. We will consider Adults of either sex, age is no barrier.
Hours: 2:00 to 5:30
Students 3:30 to 5:45
Please phone 382-3131, Local 291 K. E Wilson,
Wholesale Circulation Manager

AVON
I HAVE AN OPEN TERRITORY in Cook-Richardson area. It can be yours. Excellent earnings. Call Miss Binder, 384-7345.

Paul's Restaurant
WANTED: Experienced waiters-waitresses. Shift work involved. 40 hr. week. Apply 1900 Douglas, between 2-3 p.m.

THE WADDLING DOG INN
Mature experienced waitress-waiter wanted for full-time positions. Apply to Manager corner of Pat Bay Highway and Mount Newton Cross Rd. 652-1146.

RESIDENT MOTEL MANAGER required for a prestige operation on the Gorge Rd., man and wife team, must have good qualifications. References and be bondable. Very nice suite adjacent to office for manager and wife. Please write Victoria Press Box 390 for further information and interview.

LIVE-IN HOMEMAKERS
Opportunities for semi-retired ladies to help their local communities. Your experience need by HEALTH CARE SERVICES UP-JOHN LIMITED. Call us at 388-6639 Monday-Friday, 9-4:30.

BRAND'S
Wanted experienced waiters-waitresses, part and full time. Apply in person, 9 to 11 a.m. 1009 Government.

WE HAVE 2 OPENINGS FOR part time, experienced waiter-waitresses. Times approx. 10:30-5:30 p.m. Closed Sundays. Apply in person, Dutch Bakery and Coffee Shop, 718 Fort St.

NEWPORT GUEST HOUSE
1052 Newport. Experienced general maid, 7 a.m.-1:30. Monday-Friday. Also part-time general maid, 7 a.m.-11 a.m. 2 or 3 times per week. 598-4230.

SELF-STARTER REQUIRED FOR permanent position. Experience in lube, oil and car service required. Tire service preferred. Apply in person Victoria Tire Ltd., 610 Harold St.

REQUIRED, ASSISTANT DEEP fry cook, preference to mature experienced persons. Hours 12-7 p.m. No Sunday work. Apply 1316 Broad St. 9 a.m.-11 a.m.

EXPERIENCED AUTOMOTIVE painter also bodyman to work in Northern Vancouver Island. Phone Port McNeil Auto Centre 112-956-3939. (Call Collect)

GARDEN LOVING HANDYMAN (pensioner), room and board and small renumeration, for part-time help. Non-smoker, non-drinker, prefered. 598-4330.

EXPERIENCED OR CERTIFIED Dental Assistant needed in modern group practice, excellent working conditions, complete resume to Victoria Press Box 365.

URGENTLY NEEDED BABYSITter in Happy Valley School area for 2 year old all day and 5 year half day. Needed immediately. Call after 6:30, 478-4801.

TYPIST-SWITCHBOARD OPERAtor, permanent position, 5 day week, 9-5:30. Work Saturdays. Experience desirable. Apply Standard Furniture Co.

FULL FACILITY MOTOR INN requires experienced housekeeper and experienced maintenance person. Apply Victoria Press, Box 387.

EARN GOOD MONEY WORKING from your home doing telephone work for manior department store in Victoria. Reply Victoria Press, Box 398.

FLORAL DESIGNER WITH EXtensive experience required at Perks Florists. This is a full-time position. Salary negotiable. 478-3750.

RESPONSIBLE CLEANING lady, one day per week. For working couple in Sidney area. Must be able to work independently. Phone 656-6273.

EXPERIENCED SHINGLER wanted, preferably with own transportation, days 382-2331, nights 383-5867.

LIVE-IN HOUSEKEEPER COMpanion for a lady, near bus, waterfront home in city. Modern bungalow. References Please. 598-7160.

PART TIME TEACHERS WANTed: Yoga, Belly dancing, other. Dancenergy. 1322 A Government St. 384-3841.

LIVE-IN HOUSEKEEPER COMpanion for elderly lady to relieve for one month starting Sept. 15. 592-6814 or 598-8440.

MCDONALDS RESTAURANT, 980 Pandora has part-time day shifts available in Sept. Please apply in person.

MATURE PERSON FOR RESTaurant Monday to Friday. Phone 477-6512 between 2-4 p.m. for interview.

RESPONSIBLE MIDDLE AGED couple to manage a downtown motel. For information write Victoria Press Box 405.

ASSISTANT CARETAKER REquired for large Apartment Building. Phone 477-9601 between 9 a.m.-6 p.m.

SENIOR BAR STEWARD REquired, Victoria area. Experience preferred. Box 2053 Sidney.

BABYSITTER WANTED UNDER Daycare Programme for 7 year old boy. 598-6329.

SOMEONE TO HELP AN ELDERly lady for 1 hr or 2, 5 mornings a week. 595-3576.

HOUSEKEEPER AND GENERAL help wanted for rest home. Live in. 598-6094.

CLEANING WOMAN REQUIRED by girls school, hours 1-8. 479-7171 Monday thru Friday.

EXPERIENCED CLERK FOR ladies wear. Steady part-time. Phone evenings 382-9635.

VOLUNTEER GUIDE LEADERS, brown and blue, needed Esquimalt + Vic West area. 385-2901.

TYPING INSTRUCTOR WANTED, 5 hours daily, Monday - Friday. Reply Victoria Press, Box 370.

NEED PART-TIME BABYSITter, mornings, Cook-Hillside area. Colleen, 382-0729.

CHAMBER PERSON FOR DOWNtown hotel experienced preferred. Victoria Press Box 232.

BABYSITTER, KINDLY LADY our home 3:30-4:30 weekdays. Fairfield area. 592-3592.

BARBER STYLIST WANTED for downtown shop. 385-0713, after 5 p.m. call 386-9444.

MEAT WRAPPER WANTED, reply Victoria Press, Box 335.

21 HELP WANTED GENERAL

RETAIL MANAGEMENT TRAINEE
For fabric and drapery chain, experience helpful, full time company benefits. Send resume or call Gold's Fabrics at 2627 Arbutus St., Vancouver, B.C. 595-3243 (Victoria).

THE CORPORATION OF THE DISTRICT OF NORTH SAANICH
P.O. BOX 278, DUNCAN, B.C.
V9L 3X4
HELP WANTED
Applications are invited for employment as follows:
1. Aquatic Attendant — Aquannis Centre. This is a part time position. Must be qualified to instruct water safety programmes and life guard duties.
2. Maintenance Assistant — Aquannis Centre. This is a part-time position — graveyard shift. Duties will include pool cleaning, water sanitation, chemical control, janitorial cleaning and equipment maintenance. Applications will be received by the undersigned stating qualifications and experience.
J. N. Berikoff,
Administrator

COMMUNITY PROGRAM WORKER
To be part of a team planning diversion and alternative programs for juveniles and adults in conflict with the law. Involves working with court and justice system personnel. Some experience in this or related fields required, as well as interest in people, experience or ability in group work and ability to act independently and with initiative in co-operation with others. Send application and resume to Box 321 Victoria Press.

SECURITY GUARDS
We require Security Guards with a clear background, driver's license and telephone. Please write the Manager, Lynn King Security Systems Ltd. Ste. 111-2096 W. 41st Ave., Vancouver, B.C. or phone 261-3737. These are immediate openings.

WANTED IMMEDIATELY PERmanent position float nurse or experienced nurse's aid in large retirement home for two evenings 3:20 to 12 midnight and two nights 12 to 8 a.m. per week, phone 383-5447 week days and 598-2465 after 6 p.m. and weekends.

JASON'S
We pride ourselves on fine food and excellent service. We now require 2 people to provide the latter. Apply only, if you have a conscientious feeling, and talent towards your position. 382-6033.

ELDERLY LADY REQUIRES middle-aged woman companion to

21 SALES PERSONS and AGENTS

SALES

Many people think we offer

"THE MOST REMARKABLE SALES CAREERS IN THE WHOLE WORLD"

because Typical FIRST FULL YEAR earnings are $12,000 to $20,000 ... and dozens of our ... advance rapidly to ... $20,000 to $35,000

CAN YOU QUALIFY

Age 19 or over?
Sports minded?
Ambitious for career?
Not just a job?

Work regular business hours. Sell mainly professional and business people for a large company TOP-RATED in its industry. Sell what people NEED and WANT, are happy to buy! Openings NOW. Call for interview

PAT GILL
388-5111
An equal Opportunity Company M-F

SALES REPRESENTATIVE Required for B.C. Territory, based in Victoria. Form-Fit Canada a nationally-known brand name manufacturer of body fashions has available the above territory for a first-class representative, male or female. If you are interested in a challenging opportunity with immediate financial rewards you might be the one we are looking for. The person we will select must have the ability to maintain a high standard of service to existing accounts and the enthusiasm to seek other new business and must also have an understanding and appreciation of a fine quality product. Remuneration is salary, commission, expenses and selected company benefits. Interviews will be held in Victoria during the week, Sept. 8-12. Please send resume with photograph if possible to Mr. Newton R. Bryden, Western Sales Manager, 10859 McAdam Rd., Delta, B.C. or apply for interview by phoning Vancouver 588-2785 after 6 p.m.

ADVERTISING SALESPERSONS Wanted. We have 4 positions opening in September. Good opportunity for right person. Experience preferred, but will consider any sales oriented persons. Write Victoria Press, Box 299.

CANADA'S LARGEST CARPET specialist, require experienced salesperson. Good future for the right person. 385-6746 for interview.

A UNIQUE OPPORTUNITY WITH the Monarch Life Assurance Co. can be yours. An interview call tell us both if we need each other. Please phone 384-0584.

SALESPERSON Construction products to home owners. Mature reliable, own vehicle, know city and bondable. Particulars to Victoria Press, Box 319

25 TEACHERS

ADVERTISEMENTS IN THIS CLASSIFICATION MUST COMPLY WITH THE BRITISH COLUMBIA HUMAN RIGHTS ACT SEE COLUMN 1

GOLDSTREAM PRESCHOOL. A co-operative needs qualified teacher for 3-year-old programme, Mon., Wed., Fri. commencing in Sept. Must be registered with community care facilities. If interested call, 479-2040 or 478-7067.

MUSIC TEACHER FOR GIRLS private school Victoria. Reply Victoria Press Box 404.

26 PART TIME or TEMPORARY HELP

ADVERTISEMENTS IN THIS CLASSIFICATION MUST COMPLY WITH THE BRITISH COLUMBIA HUMAN RIGHTS ACT SEE COLUMN 1

FAMILY IN CADBORO BAY near University need mother-surrogate for after-school care. Monday to Friday, 3-5:30 p.m. Must enjoy kids, pets, and happy family clutter. Phone 477-6238 after 6 p.m.

URGENTLY SEEKING SOMEone who travels to downtown Vancouver 2 or 3 times a week and would be willing to act as occasional courier for UVic Art Department, Slide films. Telephone 658-8854.

COFFEE SHOP WAITRESS-waiter, 12-5 p.m. shift. Apply in person to the Tokai Villa Restaurant.

BABYSITTER NEEDED IMMEDIately, 2-3 days per week. Within distance from Sir James Douglas school. 386-2761 after 6.

BABYSITTING FOR 3 CHILDREN 9 hours per week. Gordon Head-UVic area. 477-9719.

MALAHAT CHALET HAS OPENing for experienced waitress, 20 hours a week. 479-2266

EXPERIENCED HELP FOR COFfee shop 9 a.m. to 1 p.m. 382-2424.

39 SITUATIONS WANTED

CAPABLE EDUCATED LADY would like 5-6 hours employment per week, as companion-help to older people. Not for exchange. Please phone 477-4146 before noon.

COMPETENT MAN WITH HELP, any trade, any job, anytime. Brick and stonework our speciality. 478-4339.

TEENAGE SISTERS DESIRE BAby-sitting, evenings, weekends. Will go Trans Canada area.

MAG CARD II OPERATOR, 3 years, engineering background, general office experience, wishes full time employment. 477-2128.

LICENSED DAY CARE, SOME educational facilities, 2 to 6 years. 383-5687.

MAN, 30, WITH GOOD CAR, ACcounting backgrounds, seeks employment. 385-5401.

RESPONSIBLE, MATURE BABYsitter, tender loving care given. Close to town. 386-2696.

PAINTING, INTERIOR EXTERIor. Special low rates. References. Licensed. 384-0827.

WILL BABY SIT IN MY HOME, Monday to Friday, Colwood area. 478-7090.

FAST AND EFFICIENT HOUSE cleaning. Minimum 4 hours. 384-4724.

PRACTICAL NURSE WILL GIVE excellent care, references, 384-8806 mornings.

33 BANDS, MUSICIANS and ORCHESTRAS

EXPERIENCED DRUMMER available for all types of engagements. Brian 385-5997.

FINE SOUND FOR FINE TIMES at honest rates. RPM sound. 386-7161.

BLACK SPOT CANNED MUSIC 477-5364.

DENNY'S CANNED MUSIC 656-3585

33 BANDS, MUSICIANS and ORCHESTRAS

BASSIST AND DRUMER WANTED FOR CLUB BAND, VOCAL ABILITY AN ASSET, 382-9826.

"STORM" NOW AVAILABLE for New Year's Eve. Call after 6 p.m. Bruce, 478-7973 Gary, 479-9159.

WEDDINGS, SPECIALIZED TAPE MUSIC, INCLUDING M.C. DUTIES. JAMES GURR, 478-2468.

BISHOP'S CRYSTAL Commercial Rock music for all occasions, 383-6566 and 478-8670.

36 BUSINESS SERVICES AND DIRECTORY

Auto Glass

BOSSOM GLASS CO. LTD. Remember — Cracked Auto Glass is dangerous glass. Call for our mobile van home service. Approved ICBC replacement service. 382-3031.

Blacktopping

DRIVEWAYS, PARKING LOTS, and st ldl areas. S division, paving materials and supplies. Free Estimates, 24 hr. service O.K. Paving Co. Ltd. 2800 Nanaimo St. 386-3414

Bricklayers

M AND B MASONRY LTD., brick and block. 656-5091.

Cabinet Making

CUSTOM CABINET WORK Millwork, kitchens, vanities. All types of custom casework. OLYMPIC MILLWORK Div. of Farmer Construction Ltd. 388-5121

Carpenters

VERSATILE HOME RENOVAtor, exterior and interior carpentry, additions, vanities and cabinets, etc., painting, papering, tiling. Quality work at reasonable rates. Adam 385-3090.

EXPERIENCED CARPENTRY. Renovations, decks, basement finish, additions, repairs, reasonable rates. References. 384-2323, 386-6966.

EXPERIENCED CARPENTERS. complete home renovations, additions. Reasonable rates. Ron, 384-5971.

RENOVATIONS AND INTERIOR decorating fully experienced with references, free estimates, call 478-7903.

FOR INTERIOR RENOVATIONS and repairs, fully experienced with references, call 478-5190.

SUNDECKS, STEPS, ADDITIONS, windows, or what have you? Reasonable. 598-1611.

HOME CARPENTER, OLD hand, no job to small. Jock, 598-7392.

THOMAS CONSTRUCTION Alterations, sundecks, roofing, painting. 385-0269.

CARPORTS, SUNDECKS, FENCing, cement work, painting, general repairs. 479-8196.

SMALL JOBS MY SPECIALTY Howie 478-4705

WIRING, PLUMBING, CARpentry. 652-5633.

Carpets and Linoleum

HOURIGAN'S CARPETS AND LINOS LTD. FLOOR COVERING SPECIALISTS 715 PANDORA AVE. 386-2401

CARPET AND LINO INSTALLED, expertly by professionals at reasonable rates. Free estimates. Commercial or residential. 383-3966.

Carpet Cleaning

CARPET NEED A LIFT? CALL THE BAY 485-1311, Local 239

Knowing exactly what to do and how to do it is an important secret of correct carpet care. That calls for professional cleaning about once each year. Be the one to really care for your carpet. Make an appointment to have your carpet SERVICEMASTER-cleaned now!

SERVICEMASTER

COIT CARPET CARE: THERE'S NONE BETTER! COIT repairs any carpet COIT offers carpet binding COIT repairs burns, tears, holes COIT cleans carpets too COMPLETE, PROFESSIONAL, REASONABLE COIT CARPET CARE Call COIT — 386-6701

MAC'S RUG AND UPHOLSTERY cleaners. I own and personally do all cleaning. 385-7479.

Cement Contractors

DAVIDSON CEMENT CONTRACtors specializing in patios, sidewalks, driveways, etc. Phone Larry, 386-1291

Cleanup Services

PROMPT, EFFICIENT — yards, basements, hauling of debris. Complete Janitorial Service. Call Larry, 477-8711 or 592-6131.

CRYSTAL CLEAN UP SERVICE. Basements, attics, compost, yards, and small moves. Satisfaction guaranteed. 24 hours a day. Phone Kerry, 384-2190.

NO CHARGE AND UP — we are responsible men have large truck. Basement attics, backposts, etc. Very reasonable. Call 386-2451 anytime.

BASEMENT AND YARD CLEAN up, hauling, shrub and hedge trimming. Free estimates. Reasonable rates. Call after 8 p.m. 388-4678

DAVIES BROTHERS CLEAN UP service. Basements, attics, yards, etc. 642-3057.

DEPENDABLE CLEAN UP — yards, basements, garages, garbage, etc. Phone anytime, 384-8297.

ALLANSON'S CLEANUP, YARDS, hedge trimming, junk, etc. Free estimates. 386-9022.

WE CLEAN COMPOSTS, YARDS, basements. Also small demolitions. 384-4929 anytime.

BASEMENTS, YARDS, CLEANED up, hauled away. Also firewood. One-ton dump. 479-6992.

CALL MIKE'S FOR MOVING CLEANUPS, HAULING. Good rates. 383-5579.

MAN WITH PICKUP — SMALL cleanups, anytime, 388-5049.

WILL PICK UP ANYTHING, BIG or small, just call Paul, 478-6832.

Contractors

RENAISSANCE Log Homes Unique homes built For the Individual 478-9246 K. Chaytor

NOVA CONSTRUCTION CO. INT. FINISHING — REMODELLING 656-6070 656-1881

WHEATON CONSTRUCTION LTD. General Contractors Building Consultants 382-2159

ALRIGHT BUILDERS LTD. General contracting. 479-1160. Residential and commerical. Custom built homes. Renovations and alterations. Drafting and Plan service. Engineering and Consulting.

CONTRACTOR, ALL KINDS OF carpentry work, carports, sundecks, rec rooms, alterations and repairs. References. For free estimates call Mr. Goncalves 385-2265, after 6 p.m.

SO-LID Timber Housing, hand fitted log building, please feel free to call and discuss your ideas with no obligations 642-5043.

ADA CONSTRUCTION Complete renovation, remodelling, custom building. For free estimates call 478-5401. Financing or trade available.

FARMER CONSTRUCTION Design — Renovations 388-5121



GARDENING
jack beastall

Some Answers to Shrub Queries

A previous column stating that shrubs and trees are not pruned in local gardens during the fall (because of the climate) has brought several questions as to the exact calendar date when we should give attention to specifically named shrubs.

Since it is possible to grow more kinds, species and varieties of shrubs on the southern end of Vancouver Island than in any other part of Canada, to cover every plant by name would fill this column for many weeks.

That does not mean we cannot be of help to local gardeners providing they are willing to help themselves by making a few observations and entering the results of those observations in the garden notebook for future reference.

The shrubs we can grow will comfortably fit into two groups. All the home gardener has to do is to study the flowering habits of plants being grown and determine to which group they belong.

But first, let us reach an agreement as to the start and finish of the different seasons that make up a calendar year.

When trying to elicit information to help solve a problem, gardeners will tell me the seed was sown this summer, but pinning them down to a date reveals it was sometime in April.

In all horticultural references, January, February and March constitute winter, even when "spring sowings" of hardy vegetables are made in March. Our inconsistency is revealed when we refer to such sowings as early spring although they are actually made in late winter.

Spring encompasses April, May and June. Summer is July, August and September, regardless of the widespread belief that summer ends when school starts. October, November and December are the months of autumn or, if you prefer, fall.

The change from one season to another is on Dec. 21, March 21, June 21 and Sept. 21, with a day or two difference over a period of years to bring our calendars in line with solar time. The season is considered to have changed although the prevailing weather may continue.

Air temperatures and the number of hours of daylight have an effect on the production of flowering wood. Some shrubs produce flowering wood in summer and fall and flower the following spring, others produce flowering wood in spring and flowers during the summer.

For our purpose it is convenient to divide the shrubs we grow into two groups: Group 1, those which flower during spring (April to the end of June); Group 2, those which flower in summer and early fall (July to the end of October).

All shrubs fitting into Group 1 make their flowering wood during the summer and fall, and bear the blossoms the following spring. To prune in fall would remove the flowering wood.

Therefore, pruning is done immediately the majority of the blooms have faded, before the new growths (which will be the flowering wood for next year) become visible.

Those in Group 2 bear flowers on new wood growth made during spring, and the flowers open during summer and early fall. These are pruned in March to early April depending on weather conditions, but always before, or at the first indication of, new growth.

There is no exact calendar date on which any shrub is pruned, nor are all the shrubs in one group ready to prune at one time.

As a further indication of our inconsistency, the many shrubs (and climbers) which flower during the winter months are put into Group 1, and pruned as soon as flowering is over (winter), providing it is not done during a cold spell that could cause dieback.

Clematis, a climber, fits into either group according to its time of flowering. The species which flower early in spring go into Group 1 for pruning as the blossoms fade. The large flowered hybrids which flower after the end of June belong in Group 2 and are cut back in March or early April.

With the summer flowering hybrids, flowers will be borne about three feet above the point of cutting. If the plant is cut down to three feet above soil level, the first flowers will appear at six feet. This makes it possible for us to have the blossoms wherever we wish, at eye-level or hidden under the eaves.

TV PROGRAM LISTINGS

EVENING

CBUT 2 Vancouver	KOMO—4 Seattle	KING—5 Seattle	CHEK—6 Victoria	KIRO—7 Seattle	CHAN 8 Vancouver	KCTS—9 Seattle	KSTW—11 Tacoma	KVOS—12 Bellingham

6 P.M.
2—Take 30
4—News
5—News
6—News
7—News
8—News
9—Zoom
11—That Girl
12—Griffin; News

6:30 P.M.
2—Hourglass
4—News
5—News
6—News
7—Mike Douglas
8—News
9—Idea Thing
10—German Dairy
11—Love, American Style
12—CBS News

7 P.M.
2—Hourglass continued
4—To Tell the Truth
5—Truth or Consequences
6—Hawaii Five-0
7—Mike Douglas continued
8—Dick Cavett Show
9—Lilias Yoga
10—German Diary
11—FBI
12—Movie: The Hurricane

7:30 P.M.
2—Rainbow Country
4—Exploration Northwest
5—Name That Tune
6—Five-0 continued
7—Mike Douglas continued
8—Cavett Show
9—Cooking Show
10—Music Victoria
11—FBI continued
12—Movie continued

8 P.M.
2—Happy Days
4—Movie: Mo ile Two
5—Movie: Invisible Man
6—Happy Days
7—Good Times
8—Excuse My French
9—When TV was Live!
10—Ab otsford Air Show
11—Ironside
12—Movie continued

8:30 P.M.
2—Movies: One of Our Own
4—Movie continued
5—Movie continued
6—Movie: One of Our Own
7—M-A-S-H
8—Dean Martin Special
9—Legacy
10—Air Show continued
11—Ironside continued
12—Movie continued

9 P.M.
2—Movie continued
4—Movie continued
5—Movie continued
6—Movie continued
7—Movie: Rage
8—Special continued
9—Nova
10—Air Show continued
11—Movie: Always on Sunday
12—Hawaii Five-O

9:30 P.M.
2—Movie continued
4—Movie: Satan's Triangle
5—Police Story
6—Movie continued
7—Movie continued
8—Headline Hunters
9—Nova continued
10—Air Show continued
11—Movie continued
12—Five-O continued

10 P.M.
2—Movie continued
4—Movie continued
5—Police Story continued
6—Movie continued
7—Movie continued
8—Harry O continued
9—Interface
11—Movie continued
12—Love Thy Neighbor

10:30 P.M.
2—Hard Times
4—Movie continued
5—Police Story continued
6—Hard Times
7—Movie continued
8—Harry O continued
9—Jean Shepherd's America
11—Movie continued
12—Mannix

11 P.M.
2—News
4—News
5—News
6—News
7—News
8—News
11—Daniel Boone
12—Mannix continued

11:30 P.M.
2—News
4—Mystery Movie
5—Johnny Carson
6—News
7—Projectors
8—News
11—Daniel Boone
12—Movie: Your Money or Your Wife

12 MIDNIGHT
2—Movie: Arms and the Man
4—Movie continued
5—Carson continued
6—Movie: Trial of Chaplain Jensen
7—Movie: Arizona
8—Movie: Secret World
12—Movie continued

12:30 A.M.
2—Movie continued
4—Movie continued
5—Tomorrow (1:00)
6—Movie: Who Killed Mr. Foster? (1:30)
7—Movie: The Key (2:15)
8—Movie: The Vanquished (2:00)
12—Movie continued

ALL TIMES ARE LOCAL
CHANNELS RESERVE RIGHT TO MAKE LAST-MINUTE CHANGES

EARLY WEDNESDAY

8 A.M.
4—A.M. America
5—Today
6—Canada A.M.
7—Cartoons
8—Canada A.M.
11—Porky Pig
12—Frisky Frolics

8:30 A.M.
4—A.M. America
5—Today
6—Daybreak
7—Captain Kangaroo
8—Romper Room
11—New Zoo Revue
12—Frisky Frolics

9 A.M.
4—News
5—Seattle Today
6—Party Game
7—News
8—Kareen's Yoga
11—Spin-Off
12—Spin-Off

9:30 A.M.
2—Summer Schools
4—Not for Women Only
5—Seattle Today
6—Pay Cards
7—News
8—Pay Cards
11—Price Is Right
12—Price Is Right

10 A.M.
2—Mon Ami; Giant
4—Bonanza
5—High Rollers
6—Mon Ami; Giant
7—Gambit
8—Consumer Prepare
11—Calendar; News
12—Gambit

10:30 A.M.
2—Mr. Dressup
4—Bonanza continued
5—Hollywood Squares
6—Mr. Dressup
7—Love of Live
8—Definition
11—News
12—Love of Life

11 A.M.
2—Sesame Street
4—Showoffs
5—Magnificent Marble Machine
6—Talk Back
7—Young and the Restless
8—Summertime
11—700 Club
12—Young and the Restless

11:30 A.M.
2—Sesame Street continued
4—Rhyme and Reason
5—Jackpot
6—Talk Back continued
7—Search for Tomorrow
8—Summertime continued
11—700 Club
12—Dinah Shore Show

12 NOON
2—Bob McLean Show
4—You Don't Say
5—Celebrity Sweepstakes
6—News; Ida Clarkson
7—News
8—News; It's Your Move
11—Beverly Hillbillies
12—Dinah continued

12:30 P.M.
2—Bob McLean continued
4—All My Children
5—Days of Our Lives
6—Ida Clarkson
7—As the World Turns
8—Movie: My Darling Clementine (12:45)
11—I Dream of Jeannie
12—Mike Douglas Show

1 P.M.
2—Generation
4—Ryan's Hope
5—Days of Our Lives continued
6—Hogan's Heroes
7—Gulding Light
8—Movie continued
11—Movie: Brushfire
12—Mike Douglas continued

1:30 P.M.
2—Ed Allen
4—Let's Make a Deal
5—Doctors
6—FBI
7—Edge of Night
8—Movie continued
11—Movie continued
12—Mike Douglas continued

2 P.M.
2—Coronation Street
4—$10,000 Pyramid
5—Another World
6—FBI continued
7—Match Game
8—Movie continued
11—Movie continued
12—Match Game

2:30 P.M.
2—Edge of Night
4—One Life to Live
5—Another World continued
6—Edge of Night
7—Tattletales
8—What's the Good Word
11—Movie continued; Cartoons
12—Tattletales

3 P.M.
2—Juliette
4—General Hospital
5—Somerset
6—It's Your Move
7—Musical Chairs
8—He Knows, She Knows
11—Casper — Cartoon
12—Musical Chairs

3:30 P.M.
2—Take 30
4—Happy Days
5—Movie: Prince and the Spowgirl
6—Take 30
7—Dinah!
8—Another World
11—Flintstones
12—Dealer's Choice

4 P.M.
2—Family Court
4—Merv Griffin
5—Movie continued
6—Family Court
7—Dinah continued
8—Another World continued
9—Sesame Street
11—Mickey Mouse Club
12—Gilligan's Island (4:20)

4:30 P.M.
2—Baseball: Expos vs. Phillies
4—Griffin continued
5—Movie continued
6—Baseball: Expos vs. Phillies
7—Dinah continued
8—Brady Bunch
9—Sesame Street continued
11—Munsters
12—Merv Griffin (4:50)

5 P.M.
2—Baseball continued
4—Griffin continued
5—Movie continued
6—Baseball continued
7—News
8—Ironside
9—Mister Rogers
11—Leave It To Beaver
12—Merv Griffin continued

5:30 P.M.
2—Baseball continued
4—News
5—News
6—Baseball continued
7—News
8—Ironside continued
9—Electric Company
11—Bewitched
12—Merv Griffin continued

ALL TIMES ARE LOCAL
CHANNELS RESERVE RIGHT TO MAKE LAST-MINUTE CHANGES

RADIO LOG

AM Stations — Victoria: CJVI, 900; CFAX, 1070; CKDA, 1220; Vancouver: CJOR, 600; CBU, 690; CKLG, 730; CKNW, 980; CKWX 1130; CHQM, 1320; CFUN, 1410; CJVB, 1470. Seattle: KIRO, 710; KOMO, 1000; KING, 1090. Bellingham: KARI, 550. Port Angeles: KONP, 1450.

FM Stations — Victoria: CFMS, 98.5. Vancouver: CKLG, 99.3; CHQM, 103.5; CBC, 105.7; CBUF, 97.7 (French—6 a.m. to 1 a.m.). Seattle: KIXI 95.7; KLSN, 96.5; KING, 98.1; KIRO, 100.7; KETO, 101.5. Tacoma: KTNT, 93.7; KLAY, 106. Edmonds: KBIQ, 105.3. Bellingham: KERI, 104.3.

Major Newscasts: CBC-FM, 4 p.m.; BBC News, Monday to Saturday; National news: CFAX, CKDA and CJVI, 8 a.m., 12 noon (noon report), 5:30 p.m. (news hour); Saturday and Sunday, 8 a.m., 12:30 p.m., 6 p.m. and 10 p.m.

Most stations broadcast news bulletins on the hour and on the half-hour at early morning and evening peak periods.

BUY, SELL, TRADE THROUGH TIMES CLASSIFIED 386-2121

36 BUSINESS SERVICES and DIRECTORY

Contractors

THOMAS CONSTRUCTION AND DESIGN Your renovations are our business. Free estimates. 385-0289.

L. DAVIDSON CONSTRUCTION Ltd. Additions, renovations, and custom built homes. Free estimates. Guaranteed workmanship. Phone Larry, 386-1291 anytime.

T. AND C. BUILDERS LTD. Framing 385-5293 385-8587

Data Processing

THE JACOBS INSTRUMENT Company developed the First Binary Computer, the first Parallel Computer, and the first Real-Time Digital Computer. We now offer Systems Analyses and Computer Programming. 384-0400.

Drain Service

WET BASEMENTS MADE DRY Drains replaced or cleaned. 652-5541.

WATER PROBLEMS Basements waterproofed forever by experts. All work unconditionally guaranteed. 384-4743.

M and M MAINTENANCE Complete sewer and drainage repairs, fully qualified, reasonable rates. 383-4734.

Draperies

SAVE YOUR DRAPES— Those shabby drapes can be brought back to life by the COIT experts. The best cleaning service available and that's guaranteed. Phone 386-6701 for free estimate. No obligation.

36 BUSINESS SERVICES and DIRECTORY

Draperies

HOURIGAN'S Floor Covering Specialists NOW SHOWING DRAPERIES PROMPT IN HOME SERVICE 715 PANDORA AVE. 386-2401

Dressmaking

ANN'S DRESSMAKING, SPECIALizing in alterations. 9-12 only please, 592-3323.

Drywall

DRYWALL RENOVATIONS, AND additions, 16 years experience 383-6862.

Electrical Contractors

OLDER HOMES REWIRED — NO down payment. We finance through B.C. Hydro Plan. — ELECTRIC — 385-7666

CERTIFIED ELECTRICAL CONtractor will do any job, big or small, by hour or contract. 385-0465.

QUALITY ELECTRICAL WORK done. No job too small. 382-6666 or 479-1337.

Excavating

EXCAVATING, LAND CLEARing, road building, demolition, sand and gravel, equipment rentals. 24-hour service. Radio controlled. O.K. Trucking Co. Ltd. Dispatcher, 2720 Tuner, 382-6136 B.C. Office, 2840 Nanaimo, 386-3414

PEDERSEN EXCAVATING — backhoe work, septic tank and sewer installation. Contractor hourly. Free estimates, 479-5963.

36 BUSINESS SERVICES and DIRECTORY

Excavating

BAYD'S BOBCAT SERVICE, Excavation loading, levelling, etc. Contract or hourly. 478-4042.

ROBERTSON'S EXCAVATING 450 Case, landclearing, bull-dozing and backhoe. 595-6530.

ROBERTSON'S EXCAVATING 450 Case, landclearing, bull-dozing and backhoe. 595-6530.

Fencing

CEDAR FENCES, SCREENS, gates, repaired-replaced. Phone 477-9493.

FENCES BUILT OR REPAIRED, any style, reasonable rates. 382-2732, 478-1050.

Flooring and Sanding

M & M FLOOR Hardwood, Carpets and Linos COMPLETE FLOORING CENTRE 532 William St. 384-0343 NIGHTS: 386-3078 or 383-2581.

Gardening

ED'S TRACTOR SERVICE Rotovating, levelling, brush cutting. 479-2204.

TUDOR LAWN CARE Yearly, monthly, hourly 592-7575 386-2602

TREES PRUNED AND LIMBED, hedges and shrubs trimmed. 383-8363.

FRANK'S GENERAL GARDENing and pruning. 477-6661.

Gutter Cleaning and Repair

Aluminum Gutters 5" CONTINUOUS in baked enamel B.C. ALUMINUM 479-3232

36 BUSINESS SERVICES and DIRECTORY

Gutter Cleaning and Repair

WOOD GUTTERS REJUVENATED Relined, cleaned or replaced, all work guaranteed. 652-5541.

GUTTER RENOVATION Our cleaning, waterproofing, and preservative treatment will prepare your gutters for the fall and winter season. Very reasonable, all work guaranteed. 477-4908.

EAVES CLEANED REPAIRED or renewed, reasonable rates, 384-4743.

Handymen

ALLIED HOME SERVICES We can help you with anything you have in your home. Reasonable rates, guaranteed satisfaction on building or repairs. Roofing and gutters, any type of painting or carpentry work, wet basements made dry. Gardening or professional landscaping. We even have a handy cleanup service. Big or small call 384-4743.

HANDYMAN SERVICE Repairs, small construction, small stone, brick jobs. Reasonable. Derek Kasper. 478-0048. 5:30-7:30 p.m.

CARPORT, SUNDECKS, PAINTing, cement work, fences, general repairs, trailer roof repairs, and seal coated. 479-8196.

STAN'S HOME REPAIRS. QUICK, clean, efficient. Phone 477-9493.

Hauling

QUICK SERVICE CLEAN UP basement, yards, garbage, Harvey, 479-7078. 384-8621.

Home Improvements

ADDITIONS, RENOVATIONS, Gutters, down spouts before the rains come. 598-1611.

FEATURE KITCHEN CENTRE 2610 Douglas 385-4921 QUALITY WITH ECONOMY!

GUTTERS CLEANED AND REpaired, free estimates. 598-6233.

Insulation

PACIFIC COAST INSULATION and Roofing Co., Ltd. 388-6941.

Landscaping

BARKER LANDSCAPING LTD. —since 1940— Lawn specialists. Expert and considerate garden layout and shrub placement — sketches — ideas. Our expert stonemasons can build you anything in rock or slate — walls, patios, pools or pillars — etc. For a free competitive estimate, call 595 8323. Terms.

GARDEN CITY LANDSCAPING FREE ESTIMATES Rock walls, lawns, tree service, complete landscaping. All work guaranteed. Competitive prices, quality workmanship. No long waits. 595-2622 anytime.

BAYD CONTRACTING SERVICES —Free Landscaping Estimates— —Bob Cat Rental— —Hauling, Clean-up, etc.— —All Work Guaranteed— —478-4047—

BILL BAYLEY GARDEN CENTRE Free Landscaping Estimates 1610 Island Highway 478-8822

HARVEY'S LANDSCAPING AND Garden Service. Lawn specialist, design, lawn care, contract maintenance, commercial, residential. Fong 479-7078, 384-8621.

SAANICH LANDSCAPING Complete landscaping and rock walls, lowest price. 479-6490.

Masonry

TONY'S STONEWORK AND MAsonry, reasonable rates, call anytime, 386-6628.

RURAL STONE WORK, RETAINing walls, steps, etc. 642-5587.

Moving

I AM MOVING FROM NELSON to Victoria. Will share truck cost with anyone moving to Nelson or vicinity. 652-5633.

YOU HELP, LOWER RATES, small moving-cleanups. Anytime, 595-3019.

EAGLE MOVERS 383-0621 Appliances Delivered Specialists Contracts General (Res.) 478-7087

MOVING? Comerford Bros. Careful, efficient movers, low rates. 383-4223.

BISSONS MOVING AND STORage Ltd. Household, apartment and office moving. 384-6442.

CALL MIKE'S FOR MOVING, CLEANUPS, HAULING. Good rates. 383-5579.

Painters and Decorators

ISLAND DECORATORS Painters Paperhangers Spray Painters Plaster Repairs Convenient Time Payments 383-9059 Eves. 382-1479

CLARK AND PATTISON PAINTING CONTRACTORS LTD. Brush or spray. Paperhangers. Texture and vinyl work. Will do all or part of any job. Paint store, BAPCO, GENERAL and PRATT AND LAMBERT paints, and rentals of all painters' equipment. Terms if desired. Phone 384-0412, 760 Bay St.

STREAMLINE PAINTING AND DECORATING 385-4994 CALL DON FOR FREE ESTIMATE

BROTHERS PAINTING AND DECORATING Free appraisals, cost consultant. All types of painting. All types of repairs. Commercial, farm, residential. Lowest rates. Terms. Work guaranteed. 383-8112.

DOWSON PAINTING CONTRACTORS 385-6042 Residential, commercial, free appraisals, color consultant, low rates, work guaranteed.

FRED LORENZ PAINTING Wet weather enables me to take on more inside work. No job too small. Free estimates. Excellent references. 477-0818, 388-9153 anytime.

MODERN DECORATORS Interior and exterior, spray painting, gyprock repairs, and paperhanging. A good job at reasonable rates. 478-7792.

B.M.B. PAINTING AND ROOFing Contractors. Residential and commercial. Free estimates, reasonable rates. 479-4547.

PAINTING AND DECORATING reasonable rates. Satisfaction guaranteed. Terms. 595-4905. 479-2473.

VICTORIA PAINTING AND SUNdeck coating, 24 hour service. 479-7323, 385-4646

COMMERCIAL RESIDENTIAL painting. Nielsen's Painting, 598-2638.

KEN'S PAINTING 478-1276 days, 382-7572 evenings.

Plasterers

PLASTERING, STUCCOING, TEXturing old and new ceilings, repairs. Fred Blanchard and Sons, 656-4211.

COLEMAN PLASTERING LTD Quality and fair prices. Lathing, plastering, stucco. 598-3433.

STUCCOING, PLASTERING, ALterations, reasonable. 479-4779.

Plumbing and Heating

Low Cost Plumbing Why Pay More Renovations our specialty Emergency calls our trade Any Hour 478-1610

Renovations

Roofing and Siding

PARKER JOHNSTON LTD. 1855 BLANSHARD, 382 9181 "Roofing Victoria Since 1935"

H. AND R. CEDAR SHAKE roofing, free estimates, 656-3264.

Sewers

ROYAL OAK PUMPER SERVICE. 24-hour septic tank service. Reasonable rates. 477-6414, 595-0575.

Tailors

BRITISH CUSTOM TAILORS 1311 Blanshard 383-2632

36 BUSINESS SERVICES and DIRECTORY

Tailors

OAK BAY TAILORS Tailoring, alterations ladies and men Quality leather alterations. 1656 Oak Bay Ave. 598-4131

Tree Service

CEDARDALE TREE SERVICE LTD. Large shade and ornamental trees scientifically pruned and sprayed. TREE REMOVALS. Stump chipper. (Rep.) Charles Cowle 385-9931

MOUNT VIEW TREE SERVICE Everything in trees. Big or small, we do them all. 479 3873.

TREES FELLED OR CUT. LOW, reasonable rates. Free estimates. 642-5045, anytime.

Upholstery

GRUBBY FURNITURE? Why put up with your couch and chairs looking so grimy? Colt can bring them back to life with their world famous upholstery cleaning. Call Colt, 386-6707, for free estimate — no obligation.

38 TRAVEL

RENT A Motor Home Book now for your holiday from "Comfort Motor Holiday". Phone 477-6971 or 658-8746.

REDWING TRAVEL "THE HAPPY HOLIDAY PEOPLE" All of us at Redwing from the office staff to the super fully trained escorts on our tours — CARE — yes, we care about YOUR HOLIDAY — come and see the people who care the most. REDWING TRAVEL 383-5311 545-645 Fort St. 382-5194

"THE BEST IN BUS TOURS" AUG. 30—MOUNT RAINIER AUG. 31—RENO SEPT. 2—ASHLAND THEATRE Please call for further information. CAPITAL TOURS 384-1432 VICTORIA

HAWAII, DELUXE CONdominium on water, ideal two couples, car included. 478-9845 for rates, information and pictures. Special rates October, November.

39 PERSONALS

BORN TOO BE HAPPY! CONGEnial intelligent attractive woman enjoys life, fun and quiet times. Would like to meet professional gentleman with a touch of class, 45-50, at least 5'10" — enjoying a few of these interests, music, dancing, boating, fishing, plays, movies, golf, cards, swimming, snow skiing. If you're not a skier, I'm just a beginner, let's learn together. No triflers, please. All replies confidential. Object companionship. Write Victoria Press, Box 383.

I HAVE A JOB AND A PLACE to live but no place to go after work. No one depends on me to come. May I visit your home; help on your house, garden, farm or boat; go fishing, hunting, picnicing or camping; join your team or club; or go out with you. I feel strange in Victoria and I miss my family who are far away. Perhaps someone from your family is as far from home, and as young as I. Call Bruce or Dianne at 388-1186, days.

IS THERE AN AFFECTIONATE attractive lady out there with some means? Gent, 50, 5'6½" unencumbered, with some means, non-smoker, likes dancing, TV sports, outings and social drink. Wishes to share his life with the right lady. Victoria Press Box 410.

VERSATILE MANAGEMENT couple desire position. Experienced in management of mobile home park, convenience store and campground, many other capabilities. Will consider leasing, managing or possible buying small establishment. P.O. Box 233, Golden, B.C.

HANDSOME NON DRINKER gentleman, good cook, good dresser, good dancer, well secured wishes to meet attractive lady. Photo appreciated. Strictly confidential. No triflers please. Victoria Press Box 399.

LESSONS IN MODERN SQUARE dancing, beginning Oct. 1. Singles and couples welcome. Phone 385-2348 after 5.

WHO CARES IF YOU ARE pregnant? Birthright does. Phone 384-1431

PSYCHIC HEALING Phone 7-9 p.m. weekdays, 385-5501.

40 BUSINESS PERSONALS

DIVORCE You Don't Have To Be Separated 3 years to Get Divorced!

1. No money down — mos. pmnts.
2. Includes lawyer's fees.
3. Your divorce can begin now.

For information and FREE COPY of Canada Divorce Act Call LUXFORD CREDIT CORP. Victoria Office 210-620 View St. 383-6724 Vancouver Office, 687-2835

"SWINGING TIMES" — CANADA'S Official Swingers Publication. 44 Action-packed pages of frank personal contacts! Gals! Guys! Couples! Wanting to contact you! Price $3. Write: ROUTLEY PUBLISHING, Dept. 124, Box 37, White Rock, B.C. V4B 4Z7.

DANCE ART'S CO-OP, COMPREhensive lessons in Contemporary Modern ballet, jazz and jazz ballet, Afrocuban, Repetory class. Beginners, adult to semi-professional levels. For registration and information call 383-5229.

HAVE TOOLS — WILL TRAVEL. Why pay $15-$20 per hour for your mechanical work. We come to your door for a lot less. Cars, lawnmowers, and small engine repairs. All work guaranteed. 642-5595.

CY THE MODERN CLUB FOR swinging couples and singles in Western Canada since '69. Free details and sample ads. CY Club, P.O. Box 8703, Vancouver 1, B.C.

I HAVEN'T HAD SO MUCH FUN since grandma caught her teeth in the wringer and white washed her gnaw. Dave Skaalrud, washer repairs, 385-2232.

ESCORT SERVICES OF VICtoria. Female and male escorts and hostesses choosen on integrity, intelligence and personal appearance, 385-3500.

ALCOHOLICS ANONYMOUS Drinking problem? Want to quit? Phone 383-0415; P.P. Box 1, Central Office, 1005 View St. Phone 383-7744, 9:30 to 5.

SO I'VE GOT A DIRTY MIND But I run a clean business. Dave Skaalrud, 385-2232. Washer and dryer repairs.

JUNK CARS HAULED FROM residential property. $7. Capital Regional Board. Project SAM. 478-7811.

ORIGINAL PAINTINGS, PASTels framed and glassed. Realism. 382-6771.

LONELY? FIND A COMPATIBLE companion through Emily Quest, write P.O. Box 5220 Victoria.

42 EDUCATION

ROOM FOR TWO CHILDREN TO be taken care of in my home, ages 3-5, only hours 8:45-5:30 p.m., $5 day, 5 days a week, large home and yard. Other playmates. Pre-school set up. Printing, Math, Music, Art, Story telling, good care and a lot of fun. Please phone Mary between 9 a.m.-5 p.m., 383-0697.

GIRL'S GYMNASTICS
Falcon Gymnastics School is offering classes for girls, pre-schoolers, beginners, intermediate. Registration at the school from Wednesday Sept. 3, 4 p.m.-7 p.m., until Saturday Sept. 6, 10 a.m.-12 p.m. on 715 Johnson St. Second Floor. For more information call Marta, 477-5981.

ALTERNATIVE! A CHRISTIAN Day School prepares children for Christian living. Grades 1-7. Inquiries: The Principal, Saanich Christian School, 661 Agnes Street, 479-1555, Res. 384-7404.

PRE-SCHOOL FOR 4 YEAR olds. Mornings, qualified teacher. Government subsidy available. Metropolitan Church, 1411 Quadra. 592-1937.

ST. JOSEPH SCHOOL, 757 WEST Burnside, registration is being taken for pre-school and kindergarten also grades one to seven phone 386-1623 or 479-7254.

PLAYTIME PRE-SCHOOL, 550 Obed Ave. Opening morning and afternoon program. 3, 4, 5 year olds. 478-2663, 592-7154.

GORDON HEAD PRE-SCHOOL 4081 Gordon Head Rd. We have openings for 3 year olds for Sept. 1975. 477-0339.

TUTORING PROFESSIONAL help by experienced teacher, French, Math, new and old methods, 598-2331.

A FEW OPENINGS LEFT FOR Sept. Forest Glen kindergarten and playschool. 5370 Lochside Dr. 658-8673.

43 DANCING

JANICE TOOBY DANCE STUDIO. Tap, beginners ballet. Royal Oak Hall beginning Sept. 9. 658-5491.

60 FUEL

FINEST ALDER WOOD, DELIVered — Split — Piled. Free quantity kindling. Cheques accepted. Free removal unwanted items. 658-5832.

ALDER FIREWOOD, SPLIT, stacked and delivered. $25 a pick-up load. Call 478-9211.

63 TIMBER

WANTED TIMBER
FELLED, BUCKED or STANDING
Fir, Cedar or Hemlock
TOP PRICES PAID
Ideal Sawmill Ltd. 385-0441

WANTED: TIMBER STANDING or felled. Top prices paid. 388-5704.

WANTED: CEDAR BLOCKS OR logs for shakes, 477-4674.

65 BUILDING SUPPLIES

STEWART & HUDSON
BUILDING SUPPLY CENTRE

COMMON LUMBER
6' x 8' Specials
(Mostly utility)

	6'	7'	8'
1x2	$ .22	—	$ .32
1x3	$ .27	—	$ .39
1x4	$ .36	—	$ .55
1x6	$ .54	$ .63	$ .72
1x8	$ .72	—	$ .96
1x10	$ .95	—	$1.28
1x12	$1.14	—	$1.50
2x2	$ .39	—	$ .56
2x3	$ .49	$ .59	$ .72
2x4	$ .55	$ .79	$ .96
2x6	$ .99	$1.19	$1.44
2x8	$1.39	—	$1.79
2x10	$1.69	—	$2.29
2x12	$1.99	—	$2.79

Corrugated PVC PANELS
26 x 72—special $2.39
26 x 96—special $2.99
26 x 120—special $3.99
26 x 144—special $4.79
Colours — white, clear, yellow and green
DOORS—damaged.
Priced to clear — from $1.00
Shop early for best selection.

BUDGET PLANS—CHARGEX
Open Mon.-Sat. 7:30-5:30
700 Gorge Rd. E. 386-3211
STEWART & HUDSON LTD.

IMPERIAL
BUILDING MATERIALS LTD.
The Builders Supply House

KITCHEN CABINETS by CITATION and MERIT
SPECIAL CONTRACTOR DISCOUNTS in Effect now!
Call for a FREE Estimate with absolutely no obligation.
CITATION VANITIES
24", 30" and 36" at SPECIAL LOW PRICES
Master Charge — Chargex
2955 DOUGLAS ST.
386-1401
Member of Victoria HUDAC
Formerly Victoria Home Builders

Lumberworld

OLYMPIC STAIN — before you paint consider staining — transparent 9c solid colours — 66 colours to choose from — Buy 4 gallons before September 8 and Lumberworld will give you one FREE.
ASPENITE 4 x 8 7-16" panels — for exterior sheathing, interior walls, fences, carports, floors. Central Mortgage and Housing approved. Great Value sheet $5.95
ZONOLITE Loose-fill Insulation — save on fuel this winter by insulating the attic or adding to the insulation already there. Saves on fuel bills. Per bag $2.45

Lumberworld
3955 Quadra St.
479-7151
Open Six days a week
7:30 to 5:30

MOORE WHITTINGTON LUMBER LTD.
2614 BRIDGE ST
386-1391

DOORS
Victoria's door headquarters.
All types — entrance, pre-hung pocket door frames.
Some seconds and inventory clearance items at low prices.
Victoria's only complete:
SASH, DOOR & MILLWORK MANUFACTURING PLANT

SAANICH LUMBER YARDS
3041 Douglas St. 385-2485
Night Phone 479-1192
Materials for 12'x20' garage (roof extra) $567.00
Boat kit (sailing) $ 47.00
8'x10' Greenhouse $ 89.00
Pram Dinghy kit $ 27.60
Work Bench materials $ 10.00
Compost Box, 4'x6' $ 10.00
Garden Sheds, 6'x7'6" $141.00
CEDAR
All dimensions. Hidden Valley Sawmill. Open weekends. 743-2830.

70 BUILDING SUPPLIES

Cubbon on Cook

AUGUST CLEAN-UP SALE

1x4 Cedar Fencing Shorts	.06 LF
1x6 Basketweave 10 ft.	.11 LF
1x6 RGH Cedar Shorts	.10 LF
1x6 Sauie Cedar Shorts	.28 LF
1x6 Clear Cedar Suana Shorts	.36 LF
4x4 RGH Cedar Fence Posts	7.99 ea.
1x6 Ranch Panel Shorts	.30 LF
Teak Bookmatch Panels	.12 LF
Rustic-Cherry Panels 5 only	12.99 ea.
Embossed Harvest Panels	5.99 ea.
4x8x¼ Sanded Degrade	12.99 ea.
4x4 White ceiling panels	2.79 ea.
Prehung doors from	19.89 ea.
Reject Bi-Fold panels	3.39 ea.
Fence Stain — Gallon	4.79 ea.
Moulding Shorts	.04 LF
Gyproc — 4x8x⅜	2.69 ea.
Arborite — 11 Colours from	12.99 ea.
Door Plant — Ons Discount at 50% off	
Windsor Rosewood Panel	5.99
80 lb. Cement	2.39
Oregon Trail Charcoal panels	9.99
Aluminum Storm doors stock	54.99
1x6 Spruce Shelving	.22 LF
26x76 GRN Fibreglass Panels	4.79 ea.

WE CUT GLASS
1720 Cook CHARGEX 384-8191
Your Plans are Possible with Our Prices

HOME BUILDING SUPPLIES
SPECIAL QUANTITY DISCOUNTS ON VOLUME ORDERS
Lumber Plywood Gyroc Insulation Nail's Timber's Door's Stucco Wire Decking

GYROC SPECIAL
4x8-⅜ $ 2.62
PLYWOOD SPECIAL
4x8-⅜ Good 1 side $ 9.25
4x8-¼ Sanded "D" $10.95
4x8-⅜ Sanded "D" $ 7.85
4x8-¼ Sanded "D" $ 6.25
Stucco Wire 16-16 per roll $26.95
2¼ and 3¼ CW nails $15.95
DELIVERIES made ANYWHERE on VANCOUVER ISLAND. Before you buy COMPARE OUR PRICES. For QUALITY, SERVICE and GUARANTEED SAVINGS, phone
HOME LUMBER and BUILDING SUPPLY
470 ARDERSIER RD.
386-3374 — 385-8711

CAPITAL IRON & METALS LTD.
—Small angle bars, Channel
—Reinforcing Rods
—Steel and Pipe
—Aluminum Stock
—Anchor Chain
IN THE "YARD" AT CAPITAL IRON AND METALS LTD.
1832 STORE ST.
VICTORIA, B.C.
385-9703

CEDAR SHAKES AND SHINGLES
Buy direct from mill. Certified. Delivered. Phone mill 647-5425 anytime or 592-2100 between 5 and 7.

DEMOLITION SALE. 1122 AND 1124 Johnson St. Monday only.

70 MUSICAL INSTRUMENTS

SCHOOL BAND RENTALS
ATTENTION
TEACHER AND STUDENTS
Whether you're looking for brass, wind or percussion instruments, Pamus will give you the best deals in town.
Up to 40% discount on cash purchases.
RENTAL PURCHASE OPTION
Inquire on how your rental credit applies to the purchase of the instrument plus a 30% discount on the balance.
PAMUS
MUSICAL INSTRUMENTS
"Where Good Music Begins"
1108 Blanshard St. 386-8475

School Band Instruments
We carry the largest stock of rentals on Vancouver Island. We also service what we rent or sell.
NELSON'S
MUSIC CENTRE
1315 GOVT. 385-9728

RANDALL 100-WATT BASS HEAD, $395. Strat and Les Paul guitars. Good stock of amplifiers and accoustic guitars.
SOFT SOUNDS
2031 Oak Bay Ave. 598-1524

SEE OUR BIG DISPLAY AT THE Saanichton Fair August 30, 31 and Sept. 1st.
SCOTT PIANO AND ORGAN
612 FORT 386-2434

FENDER SUPER REVERB $425; two 200 A1, 4188-15 inch 100 watt each in boxes, $200, Ace Tone 11 action long term delay, $200; Akai reel to reel $250. 479-8484.

CONN ORGANS $1395 UP
REGINALD STONE ORGAN STUDIO
1817 QUADRA 383-0239

SOUND SOURCE
LESSON STUDIOS, REPAIRS
723 JOHNSON 386-7704

EPITHONE CASINO (GIBSONS) good condition, $350, or part trade for vehicle. 384-8760.

KAWAI GRAND PIANO, BEAUTIful tone, art walnut finish. 382-0640 after 6 p.m.

KOHLER AND CAMPBELL upright piano, $500 for quick sale. Phone 658-1197.

BABY GRAND
Ivors and Pond, princess grand, as new, private. 382-2222.

FENDER TELECASTER, SUNN 6 - 10 speaker box. Both perfect. 385-4124.

MARTIN FRERES CLARINET, $100; Boosey Hawkes, Alto Sax $175. 598-1826.

NORDHEIMER UPRIGHT PIANO, excellent condition and tone, musician owner, $950. 656-4366.

FENDER STRATOCASTER WITH case, twin reverb, amp. Best offer, 386-4257.

FENDER BANDMASTER, AMP and bottom. Mint condition, black face $450. 382-9826.

STEINBERG B-FLAT CLARInet, hardly used, excellent condition. 479-6989.

FENDER MUSTANG BASE, good condition, 382-6521 (Russ).

BLACK PEARL SET, TWO UP two down with cymbols. 477-2504.

GBX GUITAR AMPLIFIER 90 watts RMS $600. Phone 383-9995.

GUILD BLUESBIRD. SACRIFICE, $300. 477-2486.

WILL STORE YOUR PIANO FOR use of same. 658-5564.

PIANO TUNER
Repairs Stan Ferreira 477-4726

PIANO TUNER — CRAFTSMAN. Norman Duckworth. 595-5251.

OLD GOYA CLASSIC GUITAR $100. 598-6505.

FENDER JAZZ BASE. 386-3705.

70 MUSICAL INSTRUMENTS

YAMAHA
MUSIC CENTRES
IT'S HERE NOW
TOTAL PRICE $849
Loaded with Features
—2 Keyboards
—13 pedals
—Automatic Rhythm
PURCHASE INCLUDES:
—Introductory organ course
—Bench
—Delivery
—2 Year Warranty
—Free Headphones
—Music and Manuals
Too Good to be True?
Become a Believer!
See the Yamaha B2R Organ Today
No Down Payment
Terms as low as $32 per month.
THE BAY 384-9131
MAYFAIR 386-6339
DUNCAN 746-6821
NANAIMO 758-1151
James Piano and Organ Ltd.

SCHOOL
BAND INSTRUMENT
RENTALS
Phone us and reserve your instrument
Now
HALL-FAIRFIELD MUSIC CENTRE
Phone 3385-3307

BALDWIN
"KNOWN FOR TONE"
PIANOS — FROM $1625
ORGANS FROM $995
(10 FREE LESSONS)
UNLIMITED PROFESSIONAL INSTRUCTION GUARANTEED WITH YOUR PURCHASE
Bernie Porter Music
725 CALEDONIA
382-9542
DRIVE-IN PARK FREE
HALL FAIRFIELD MUSIC
728 Fort 385-3307

RENTALS
Sales
REPAIRS
Lessons
Open till 9 p.m. Fridays
EATON'S
Specialists in HAMMOND ORGANS
for over 20 years
New models from $599.00 to $10,955.00
Teachers Available
Use your Eaton Account
Main Floor Eaton's
Home Furnishings Building

KIMBALL
The most comprehensive and up-to-date lines of Electronic Organs.
Paragon Music Ltd.
Kimball-Gulbransen Organs
HILLSIDE MALL 595-1775

LEAVING TOWN MUST SELL Rolland Electric Piano, Rolland rhythym master TR 77, Garnet speaker and amplifier, phase shifter, used 8 times, only 5 months old. Asking $2000. Phone after 6. 478-2009.

COLLECTORS ITEM, LESAGE Player Piano, (1920), completely rebuilt and refinished. Light brown mahogany, electric or foot power, $2,000, delivery included. Call 382-3516 (Victoria), or 758-9944 (Nanaimo).

RENT TO OWN
Pianos and Organs
GLEESON MUSIC
707 FORT 388-9632

House of Keyboards
FEATURES
a new Lesage piano and bench attractively priced at $1295.
777 FORT ST. 388-5222

BELL SPINET PIANO WITH bench, modern design, walnut, about 8 years old. Needs tuning. $725 firm. 598-1820.

ZICKOS TRANSPARENT DRUM set, Zillian cymbals, 7 months old. $1,100 or offers. 595-4867.

VIOLA, GEORG ADAM VOIT, made 1800, $2,500 with case. 477-2517.

HAMMOND ORGAN STUDIO
WE SELL QUALITY
PHONE 388-9177

HAMMOND M-3, LIKE NEW with Leslie speaker 147, brand new. A steal at $1,900. 478-0046.

71 MUSIC TEACHERS

Gregg Bowman Drum Studio
Private Instruction Using The Most Modern Techniques. Specialist In Rock, Cross-Over Sticking And Speed Development.
No. 1-2440 Foul Bay Rd. Ph. 595-0403 6 to 8 p.m.

ACCORDION LESSONS
All levels preparations for local music festival or international competition. Quality accordions rented to beginners $5 a month. Phone any time Tempo Trend Studios 420 Burnside East. Member of Northwest Accordion Teachers Association. 384-2111.

LEARN TO PLAY A WOODWIND. Four years assistant professor of woodwinds, professional saxophonist with orchestral experience in flute, oboe, bassoon. Beginners welcome! Call 477-2294.

ROYAL OAK STUDIO OF MUSIC Piano, theory, beginners to advanced. Also interim classes in kindergarten piano. Mrs. W. Magliora, A.R.C.T., R.M.T., 479-5091.

PIANO, ACCORDIAN AND GUItar lessons. Popular and classical, group or private. Woolco area and Central Saanich area. 479-2164 or 652-2392.

GUITAR LESSONS
Classic folk, or Rock, quality guitars rented to students $5 per month phone Tempo Trend Studios 384-2111.

EXPERIENCED PIANO TEACHer with ARCT degree, Colwood View Royal-Gorge areas. To arrange lessons please call 385-4168, 479-7739.

CARLA H. LEVINSON, M. A., A. R. C. T., R. M. T., teacher of singing is now accepting students for 1975-76 season 598-1727.

WILL TEACH FLUTE, PRELIMInary, Grade I and II theory. 383-3793.

PIANO — THEORY. OAK BAY. Established teacher now accepting pupils for fall. 598-5019.

MUSIC TEACHER IN GORDON Head area, phone Jim Anderson, 477-4259.

WILL TEACH BEGINNERS piano and theory lessons. Burnside-Marigold area. 479-5207.

MUSIC TEACHER GIVING VIOlin lessons for beginners. Call Mary, 598-5408.

ALTO AND TENOR SAXO, GOOD student or semi-pro. 598-4013.

71 MUSIC TEACHERS

ENROLL NOW
FOR BEST CHOICE OF APPOINTMENT TIMES
Bernie Porter Music
TEACHING VICTORIANS CONTINUOUSLY ON THE INSTRUMENT OF THEIR CHOICE
FOR 24 Years.
382-9542

VANCOUVER ISLAND'S FIRST music lab for organ. Enroll now for this exciting new method of teaching. Learn to play beyond your wildest expectations. Only at Scott Piano and Organ. Call Mike McCartney or come in now for the September happening.
SCOTT PIANO AND ORGAN
612 FORT 386-2434

GUITAR LESSONS, CLASSICAL and folk. Call 592-4253

PIANO, ORGAN, DRUMS AND flute lessons. 384-2111.

PIANO LESSONS, MY HOME, beginners to grade 5. 477-1545.

77 MOTORCYCLES

SALE - SALE - SALE
ON
USED TRAIL BIKES

74 BULTACO 250 cc T. Was $1095	NOW $995
74 BULTACO 250 cc Alpina Was $1095	NOW $949
74 BULTACO 250 cc Matador Was $1065	NOW $899
73 SUZUKI 250 cc Enduro Was $750.	NOW $649
74 YAMAHA 125 cc Y.Z. Was $849	NOW $749
74 YAMAHA 125 cc M.X. Was $795	NOW $699
73 GREEVES 175 cc Pathfinder Was $675	NOW $579
74 YAMAHA 100 cc M.X. Was $695	NOW $599
74 HONDA 125 cc C.R. Was $795	NOW $699
73 WASSEL 125 cc Trials Was $675	NOW $579
73 YAMAHA 125 cc M.X. Was $595	NOW $499
73 YAMAHA 80 cc Min. Was $349	NOW $299

MULLINS MARINE SALES LTD.
382-1928 382-4515
925 Yates St.
D.L. 10286

YAMAHA OF SURREY
"Largest Variety"
1975 TX 650s
1975 MX 400
1975 TY250
1975 YZ125
USED BIKES

1975 YZ360	$1,249
1975 DT100	$699
1972 R5—350	$525
10825-148 St. D260	588-5656

HONDA CAN-AM
SNave now on New and Used Machines from 50 cc to 1000 cc.
COLWOOD HONDA
Div. Mullins Marine
2781 Millstream 478-8831
Left off hwy. at Western Speedway
Dealer Licence Number D-114
POWERTOWN M.C.
Tuning and service to all makes
WORK GUARANTEED
384-1249
614 Grenville

THIS WEEK'S SPECIAL
INDIAN M5A mini
Reg. $479 NOW $429
KEN PRASING EQUIPMENT
478-9313 800 Goldstream
MCD 1

FREDERICK
MOTORCYCLE SALES
SUZUKI BMW
Repairs — Service To All Makes
616 Queens D.L. 3682 383-0823

1958 HARLEY DAVIDSON 74, 4,000 miles on rebuilt motor and trans., new jammer frames and 1975 glide front end with disc. $3,500 firm. 477-0894 after 5.

NEW THREE BIKE MOTORCYcle trailers, famous rugged brand, now on sale. 385-2024, D-2971, Alexander Leith Motor Co., 3233 Douglas St.

MUST SELL, 1972 HARLEY (Sportster), lots of chrome, low mileage, good shape, $2700, 112-245-2990.

'73 KAWASAKI 250 ENDURO, low mileage, good condition, helmet, etc., $600 or nearest offer. Phone 382-6366 after 6 p.m.

MONTESA—BULTACO
VICTORIA MOTORCYCLE SALES
592 Ledsham Rd. 478-1112
DL 4139

1974 YAMAHA TRAILS TYT 250 new, $1195. 383-2024, D-2971, Alexander Leith Motor Co., 3233 Douglas St.

175 CC 73 STREET HONDA, EXcellent condition, with gloves and helmet, $850. 656-5432 between 8 a.m. - 3 p.m.

HONDA MINI-TRAIL 50CC three speed recently overhauled $225. 477-1119.

TRIALS, BOUGHT CAR MUST sell 73 Bultaco Sherpa T 350 sacrifice $700 after 8 p.m. 652-3219.

'72 750 KAWASAKI, PERFECT condition. Sacrifice for cash. $1000 firm. 477-1297.

MUST SELL 1973 KAWASAKI 900 Immaculate condition, flat bars, leaders Duncan. 748-8543.

1972 HONDA CB 350, REBUILT engine, mechanically perfect, $600. 592-4577 anytime.

'71 650 TRIUMPH BONNEVILLE show room condition, $1095 or offers. 477-4700.

1969 NORTON - 750 COMMANDO, partially chopped, completely rebuilt, $1150. 383-6425.

1972 GEMINI 50CC TRAIL BIKE, also bumper carriers. $150. 477-2982.

1974 YAMAHA YZ 125 MOtocross, good condition, helmet and accessories. 479-2945.

1971 HONDA 350 TWIN, EXcellent shape, custom paint, $675 478-9183.

1971 HONDA CB 350, FINE CONdition, very clean, $500. 385-2710 or 385-0335.

BROOKLANDS MOTORCYCLES
Harley-Davidson — Honda
837 Fort D.L. 3814 383-5926

CHOPPER 750 HONDA SHOW room condition. A steal, $3100. offers. 598-5556.

'74 MINI-BIKE CUSTOM CHOPper, 3½ H.P. 385-5325.

HARLEY 45 SEMI CHOPPED, highest offer over $1500. 595-0918.

'72 SUZUKI 90, 2,000 MILES, offer to $450. 652-1157.

'73 YAMAHA 360, MINT CONDItion, 478-5469.

1974 125 YAM AHA VERY GOOD condition. Price $750. 658-8116.

650 YAMAHA — 1971, 592-1997.

1974 100 CC SUZUKI, LIKE NEW, 800 miles, $595. 652-3383.

'72 HARLEY DAVIDSON ELECtra Glide, $3600. 386-1551.

'72 350 YAMAHA R5, GOOD condition. Best offer. 384-6339.

'74 YAMAHA TX500, 3,000 MILES, Bought this year, 478-5153.

'72 HARLEY DAVIDSON ELECtra Glide, $3600. 386-1551.

78 BICYCLES

Russ Hay On Government
2542 GOVERNMENT ST.
RALEIGH SALE

10 speeds	$99.88
5 speeds men's only	$89.88
3 speeds men's only	$75.88

PEUGEOT 10-SPEED SALE

Sport	$129.88
Trophee De France	$144.88
Ge.it's Caravan	$159.88
Ladies Caravelle	$139.88

OPEN
Mon.-Sat. 8:30-5:30, Fri. 'til 9
Mastercharge Chargex

"BIKE SALE"
CLEARANCE on all remaining stock of 3-5-10-speeds
At
MULLINS MARINE SALES LTD.
382-1928 382-4515
925 Yates St.

RALEIGH MEN'S 10-SPEED. Good condition. $60. 384-7513.

THREE GIRLS STANDARD bikes, 16" frames. 478-3294.

WHITE PEUGEOT 10-SPEED, $70. 598-2127.

PEUGEOT 21" 10 SPEED, BOYS Mustang. 383-5903.

GIRL'S BICYCLES, 14" AND 16", $25 each. 598-3907.

GIRLS 10-SPEED BICYCLE, $60. 385-4504.

80 BOATS and MARINE

HORWOOD MARINE

YEAR END CLEARANCE

2 ONLY 20' K & C
170 Volvo, Galley, dinette, full swim grid, marine head camper top, Sonic barrier. Reg. $10,895 SALE $9495

1 ONLY 22' K & C
Command Bridge, 225 Merc, company boat, only 20 hours, galley, dinette, bulkhead, full swim grid, Sonic Barrier, hydraulic steering. Reg. $16,295 SALE $12,995

GLASSPLY 23' CUTTY
225 Volvo, Hardtop, Patio door bulkhead, galley, marine head, Camper canvas. Reg. $15,495 SALE $13,395

1 ONLY 17½' K & C
140 Merc. Camper top, bow rails, wiper, side windows. Reg. $7,395 SALE $6,295

Authorized Volvo and Mercruiser Dealer
Dealers for K-C and Glas Ply Boats
385-1451
HORWOOD MARINE LTD.
823 PANDORA

ALUMINUM BOATS
PRINCECRAFT
TOP QUALITY—BEST BUY
11'6"—$799.95, 13'6"—$395.95
12'4"—$389.95, 14'4"—$499.95
15'3"—$570.00
CHRYSLER OUTBOARDS
SALES — SERVICE — PARTS
NEW UNITS ON DISPLAY
1 used 20 h.p.

VICTORIA Lawnmower Hospital
834 Johnson St 386-8331

C & C 24
Your chance to own the latest of the C and C Yachts, completely with external lead fixed keel — accommodation for four — sails — 6 H.P. Evinrude motor — pulpit and lifelines — head — galley — lifejackets, flares, compass, radar reflector, binoculars, fenders and lines, bottom paint. All for $13,950 Call:
Victoria's C and C Yacht agent
TONY BURTON YACHT SALES
383-4011 or 477-6325

21' BRANDLMAYR CABIN Cruiser, I-O., Interceptor engine. F-W-C Cello finished. Trim tabs, swim grids, depth sounder, propane stove. Stand up head, FM Stereo Tape Deck. Down rigger, bilge pump and dinghy. Out-drive recently removed and repaired. Canopy, one year old. New shag carpet. Very good condition. $4950. 652-3648.

21' CHIEFTAIN I-O MARINE aluminum Cruiser, outboard, Inboard 130 hp Volvo, locking cabin door, stove, sink, ice box, water system, head, anchor, fire extinguisher, life jackets, compass, full camper top and much more. Moored and ready to go. Asking $7200. 598-1105 after 6 p.m. to view.

MUST SELL
15' Fibreform, 50 HP Mercury, electric start. Built in tank, speeds, full camper top, sleeper seats, Road Runner Trailer. Wide beam. Ideal for fishing and water skiing. Like new. Offers. 592-3952.

ALMOST
26' Monk semi displacement, rebuilt gray marine, Vee Drive, new convertible enclosed stern, Interior laid out and partly finished. $5,000. 3470 Elliston (off Tattersall). 383-7542.

TILIKUM 29. FIBREGLASS hull, deck, cockpit. Hatches, bulkheads, and 12 h.p. Marine engine installed. Teak toerail. Aluminum windows. Sundry parts. Ready for finishing. See at Jenkins Marine $12,000. 477-1062.

19' CRESTLINER, ALUMINUM hull, Fiberglass cabin, head. 75 Johnson, also 5½ Johnson outboard, Holsclaw trailer. Complete $4500. 652-1650.

26' CRUISER. GMC V-8 INboard, full galley, electric head, recently returned from 2 week cruise, running very well, excellent value at $7400. 385-0821.

19' FIBERGLASS ON PLYWOOD. Flying Bridge. Full Cabin; I.O. Completely equipped. Radios, sounder, blower. Bilge pump, head, sink and stove, etc. 478-2410.

19' CALGLASS HARD TOP cuddy cabin, 165 OMC full camper back, sleeps four, head, mahogany swim grid, compass, anchor and all lines, $8,100. 478-2244.

HIGH PRICED FIBERGLASS boat gives you the blues? Want a lot of boat for a lot less money, try this 23' Brandlymer. Completely cello finished. $4900. 382-1794.

13' SPRINGBOK ALUMINUM boat and oars, $250. Heath kit portable sounder with audio alarm. $160. 479-7865.

15' RUNABOUT, NEWLY OVERhauled 18 horsepower motor, trailer, $550. 386-1067.

BOATHOUSE 50' X 24', SIDNEY area, $5500. 656-1157 8 - 4:30 weekdays.

17' SANGSTER, DEEP V, 115 and 4 h.p. plus trailer 479-1772.

80 BOATS and MARINE

METRO MARINE

SANGSTER
"When you want the very best"

SANGSTER
18' TEXADA — full camper top 120 h.p. Mercruiser

SANGSTER
18' COHO walk-through windshield — camper top 120 h.p. Mercruiser also available with hardtop, 140 H.P. and 165 H.P.

SANGSTER
20' BLUBACK — walk-through windshield — sleeper seats, camper back. 165 H.P. Mercruiser.
— also available with weekender GALLEY PACK.

SANGSTER
22' DOLPHIN Hardtop with camper back. Weekender Galley Pack.
— also available 165 H.P. and 188 H.P. Mercruiser.

SANGSTER
25' MARLIN full cabin, flybridge, complete in every detail and equipment.

COMPLETE LINE OF Road Runner Trailers 12' to 26' Models
NO REASONABLE OFFER REFUSED
100 PER CENT FINANCING O.A.C.
2360 Beacon Ave.
SIDNEY
CALL NOW
656-4311
656-2821
BRUCE LOCKHART, Mgr. 382-6315

METRO MARINE

FRONTIERSMAN CANOES
Factory Closes Sept. 1 for holidays — we still have a few in stock at
BOSUN'S LOCKER LTD
580 Johnson St. 386-1308

DINGHIES
We have developed an excellent stock of DINGHIES and CARTOPPERS.
LIVINGSTON — OLYMPIAN
SKOOKUM — WONDERCRAFT
Open Saturdays and Sundays
ALL BAY MARINA
2238 Harbour Rd. 656-3167

Sailboat Marine Hardware
From
SCHAEFER, BARTON, and MAIN
Tops in design, of quality materials
Also BARIENT and BARLOW winches
McQUADES MARINE SUPPLY
1252 Wharf 383-1141

BOSUN'S BOAT SALES
656-5564
10775 McDonald Park Rd., Sidney, B.C.

HARBOUR MACHINE LTD.
MARINE ENGINES
New — Used — Gas — Diesel
Engine rebuilding general machinists. Propeller repairs and modifications. Aluminum and steel welding, repairs and fabrication.
31 Erie St. 383-6555

BOATERS!
See our large display of appliances, plumbing and electrical supplies.
S. J. PEDEN LTD
2855 Quesnel St. 386-3464

DAYSAILERS TO RENT
16' Invitation with lifejackets by hour, day, week. Bosun's Charters, 656-6644, 10775 MacDonald Park Road.

RADIOS
VHF-C.B.-Sideband. Bell and Shemilt Electronics Ltd. 1 W. Burnside Rd., Victoria, 386-9414.

BRITISH SEAGULL OUTBOARDS
SALES — SERVICE — PARTS
All Models now in Stock
VIC. LAWNMOWER HOSP TAL
834 Johnson St. 386-8338

1971 CAL 20, 4 SAILS, MANY extras including 1974 6 H.P. Johnson. Excellent condition, $5,500. 112-723-6050.

40' MONK DESIGN YACHT, Sleeps six, 2 heads, Chrysler-Royal gas engine. Good live-aboard, open to offers. 743-8902.

RAGGED TOPS? SEATS NEED replacing or repair. Call Atwood Enterprises, 263 Stevens Rd., Victoria B.C. Phone 479-3412.

16' PLYWOOD BOAT WITH windshield, new 20 horse power Johnson plus controls. $1000 firm. Phone 642-3085.

WANTED 10 HP OR BETTER, air-cooled engine in good condition. 477-6091.

COLUMBIA 22, FULLY equipped, four berth cruising sloop. $8,300. 656-5128.

NEW 18' DEEP V FIBERGLASS boat good for fishing and skiing $1,750 234 Regina St.

27' CRUISER, 4-CYLINDER DIESel, ideal all year-all weather sports fishing, $8,950. 383-7730.

17'6" BAYLINER, 120 I-O, FULLY equipped, galvanized trailer, mint condition, $4800. 385-0059.

1974 TROJAN F32 SEDAN, LOW hours, many extras, $55,000. Phone 658-8327.

24' FIBERFORM, FULL ELECtronics, including radar, $13,500. 592-6940.

V.H.F. — F.M. RADIO PHONE Raytheon Ray 50 6½ crystals. As new $750. Phone 112—43-2541.

SKI BOAT 16' SIDEWINDER, 150 h.p. Merc. trailer. 743-9063.

12' ALUMINUM BOAT AND trailer, $450. 479-7007.

PROPELLER, 18X17, $130. 383-7730, evenings.

BEAUTIFUL 20' REINEL, LOW hours, many extras. 478-3044.

OLDER 10 HORSEPOWER JOHNson, never in salt, $185. 477-8035.

80 BOATS and MARINE

DUNCAN BOATLAND
INFLATION FIGHTERS

15' CAL GLASS
— 40 h.p. Mercury M.L.
— Sleeper seats
— Foam flotation
— Convertible tops
— 900 lb. trailer
$2995

16' CAL GLASS
— Sleeper seats
— Foam flotation
— Convertible top
— 1,100 lb. trailer
— 40-h.p. Mercury E.L.
$3450
— with 50 h.p. Mercury E.L. $3695
— with 65 h.p. Merc E.L. $3895

17' CAL GLASS
—120 Mercruiser I.O.
—Walk thru windshield
—windshield wiper
—foam flotation
—camper top
—Road Runner trailer
$5395

REINELL
15' — 20'
Special Summer PRICES
on few remaining '75 model REINELLS — making room for the '76's.

SEA-RAY
18' — 30'

MIRRO CRAFT
Aluminum Boats

Mercury Outboards
VANCOUVER ISLAND'S OUTSTANDING BOAT CENTRE
DUNCAN Boatland
6045 Trans Canada Hwy.
DUNCAN 746-4158
642 Burnside
VICTORIA 386-2476
OPEN
Mon.-Fri. 8 a.m.-5:30 p.m.
Sat. 9 a.m.-4 p.m

FOR SALE SLOOP, STEEL hull, 22'x7' - 6"x2' - 9", 240 square feet sail (Dacron) area, 10 h.p. Briggs and Stratton inboard, 2-3 berth, former lifeboat, owners living aboard. Tofino, B.C. $5,000. Write for specifications, S.A.W. P. Box No. 308, Tofino, B.C.

ALBIN 25
THE BOAT FOR ALL SEASONS
Swedish quality, diesel economy. Seaworthy, safe, and sensible. Now over 2500 in use around the world.
R.F.C. MARINE SERVIES
656-5591 Kingfisher Marina, Sidney

23' FIBREGLASS UNIFLITE Express cruiser standup cabin and toilet full canvas top inboard 312 cu. in. Ford Interceptor V-8. Moorage paid to March 1976. $10,500. 658-8779.

Chrysler Outboards
See us for Sales—Parts—Repairs
KEN PRASING EQUIPMENT
478-9313 800 Goldstream

35' CHRISCRAFT CONNIE, TWIN screws, radio Tel, auto pilot, live aboard, etc. Needs painting and deck work. Accept highest offer above $20,000. 385-5335.

18' KEEL DAYSAILER, WOOD construction, recently refinished, fast and stable, $900 or best offer. 384-1551.

27½' FIBRE GLASS AN D19' I-O; 200-h.p. Merc. and leg, like new. Offers. 383-0729.

80 BOATS and MARINE

GIBSON Powercraft
CENTRE LTD.
2500 Govt (near Bay St.)
YEAR END SAVINGS
on all quality
BAYLINERS
HOURSTON GLASSCRAFT
CALGLASS
and
JOHNSON outboards

For example:
14'4" HOURSTON Glasscraft
—40 h.p. Johnson elec.
—900 lb. Road Runner complete package
$3424

17'7" BAYLINER Quartermaster
—115 h.p. Johnson
—1550 lb. Road Runner
Ready to launch
$5795

VC 2200 Calglass
—command bridge
—190 h.p OMC
—full galley
—marine head
$11,495

ALSO
DRASTICALLY reduced prices on all SPRINGBOK and LEISURECRAFT aluminum boats
382-8291

gp
"It's the service that sets us apart"
WESTFALL SPORTING VENTURES LTD.
WESTBAY CHARTERS
deals or Ventures sail Boats 21—35' $3695—$6375
Elevator Marine Ways up to 30 tons. Hoist for small boats and engines.
386-8327

Polaris Agencies Ltd.
marine insurance specialists
819 FORT ST. 386-3411

BOAT HOUSE FOR RENT
40' x 20' boat house. Sidney area. $70 a month. Phone evenings 656-5463.

11' FIBERGLASS PLYWOOD boat, 18 horse power Johnson with controls, good home made trailer, will sell separate, offers. 383-1924.

28' CHRIS CRAFT 185 HORSE power, fresh water cooled, CB, sounder, trim tabs, dinghy. 384-5166.

15' SANGSTER CRAFT, 40 horsepower Evinrude electric, tilt trailer, $1,695. 477-8035.

HAIDA 26', SLEEPS FOUR fully equipped racing and cruising. 656-3149.

8' HYDROPLANE, $50. 477-2721

80 BOATS and MARINE

END OF SUMMER CLEARANCE

19' CAMPION Kelsey H.T.
—190 h.p. OMC I.O.
—Full galley
—Full camperback
—Dinette, head
1 ONLY $9795

21' CAMPION Kelsey H.T.
—190 h.p. OMC I.O.
—Full camper back
—Fully galley
—Dinette head
1 ONLY $10,395

OAK BAY MARINE
Sales and Service
1327 BEACH 598-3393

SEVERAL
Older displacement boats from $6,000 to $16,000
Some good—some not so good
ON DISPLAY AT OUR DOCKS

MACE MARINE
D

80 BOATS and MARINE

MERCURY MARINE

FIBERFORM

24' BAJA
—188 H.P. Mercruiser
—Stand-up head
—Sliding glass bulkhead
—Flush cockpit
1 only
$15,250

BELL BOY

2350 SPORT FISHERMAN
—188 H.P. Mercruiser
—Full galley
—Camper cover
—Spacious cockpit
2 only
$12,995

MARINE ACCESSORIES
including trailer parts, winches, rollers, springs, etc.

Avon Inflatables
8' to 16'

385-1457
MERCURY MARINE
800 Cloverdale
Open Friday nights till 9

Bob Whyte Marine
SALES AND SERVICE
Dealers for
TANZER—CLIPPER SAILBOATS
CAMPION—DOUBLE EAGLE
LUND POWERBOATS
JOHNSON—OMC
2266 Harbour 656-6421

20' CABIN CRUISER, LAP-stake construction, good condition. 115 h.p. Volvo I.O. Only 20 hours. Two bunks and head in cabin. Depth sounder and downrigger included, convertible enclosed stern. Moorage paid Canoe Cove until June. Car parking space may be transferable. Asking $5000. 477-9459.

27' CABIN CRUISER, FW cooled, 225 h.p. V-8, full galley, stand-up head, etc. Buying sailboat. Must sell, best offer over $7,500. 658-5764.

CANOE COVE YACHT SALES
Sidney, B.c.
656-5711 656-3915

34' EX-TROLLER. DEPTH sounder, recorder, loram, radio, auto pilot, stabilizer, 100-horsepower engine, stove, heat, sink, 70-gallon water supply. $6,000. 539-5780.

15' FIBERGLASS BOAT ALL OPTIONS motor and trailer. All in excellent condition. $2,300. 3339 Maplewood.

36' CONVERTED FISHING BOAT excellent live-a-board, 2 stoves, Chrysler Crown engine, new paint, $7500. 479-1350.

26' DISPLACEMENT, $900. Rebuilt Jeep Tarine engine. Hull needs work but worth saving. 598-6277, 478-3886 anytime.

9 FT. FIBREGLAS CLINKER dinghy, floatation. Tows easily. $300. 656-2793.

92 SPORTING GOODS

Robinson's

Ruger 44 mag. carbine $179; Win. Mod. 70, 270 cal. 2 X 7 $319; Brno 7 m.m. and 3X $249; Sav. 30-30 $79; Brno 30-06 $274; Rem. 222 $154; B.S.A. 270, 4X, $204; Brno 222 $259, 30 Mk. i carbine $129; Rem 30-06 Auo $189. Daiwa 12 Ga. auto. $269; Ithica 12 ga. auto $214.
SCOPE THAT RIFLE NOW
1307 Broad 385-3429

SEA TREK SCUBA SCHOOL
"TEACHING IS OUR SPECIALTY"
NEXT SCUBA COURSES START SEPT. 2 and SEPT. 24th
629 DUNEDIN 386-7528

WET SUITS, famous "WHITE'S WATER WEAR" Brand, stock sizes from $85. Come in and see our range of styles, colours, and materials. New diving courses every month, learn from experts.
FRANK WHITE'S SCUBA SHOP
832 FISGARD STREET

HOCKEY
RAY'S SPORT CENTRE LTD.
1692 Douglas 385-6312
and
Colwood Corners 478-3606

PAIR BOYS JUNIOR TACKS, size 5½, pair boy's red nylon hockey pants, medium, pair Puma "Hat Trick" soccer boots, size 6½. 595-4248.

1958 PRE 64 WINCHESTER, Model 70, with ball bearing steel action in mint unfired condition. Calibre 270. 384-5016.

12 GUAGE AUTOMATIC SHOT gun, Choke, vent rib $85. 303 Sport Rifle, variable scope, 385-0821.

WANTED: HUNTING RIFLE, preferably 7mm. Rem. Mag. calibre. 479-5094.

MOSBURG 22, SEMI-AUTOMATIC with scope for sale. 595-0771

93 CAMERAS, SUPPLIES AND PHOTO FINISHING

FOR YOUR PROCESSING NEEDS:
Maybe not the quickest
But the Best!
Bill's Photo Supply
1672 Douglas 383-7443

BOLEX H 16 EPM ELECTRIC camera with Kern Vario-Switar 100 POE lens, 2 x 400' magazines, Bolex case and tripod, plus accessories $3,000. 598-6654.

MAMIYA 330, EXCELLENT working condition. $275. Phone days 748-1344, eves. and Sunday. 748-2403.

HASSELBLAD 500C WITH FILter, lens hood and Luna six 3 light meter. Asking $685. 382-1138 after 5 p.m. and weekends.

KOWA 35 MM. SLR, F1.8 LENS adaptors. Carrying case. $140. 656-2793.

96 RANGES, STOVES and FURNACES

VIKING STOVE IN EXCELLENT condition, rotisary and meat thermometer. Automatic oven, 30", $175. 479-4881.

VIKING 30" AUTOMATIC range. Excellent condition, $100. Phone 386-0190.

COUNTER FLOW FLOOR FURnace, $50. 595-4424.

ELECTRIC STOVE, $40, PH. 385-7608.

30" VIKING RANGE, EXcellent condition, 478-5722.

30-INCH WHITE GE ELECTRIC range, good condition, 386-2585.

97 FURNITURE

EARLY AMERICAN CHESTERfield and chair, and recliner and dinette suite. Best offers. Weekdays after 6 478-2582.

NEW REGENCY STYLE DINING room suite, mahogany, 6 chairs, large dining room table and side server, 598-6460.

TEAK DINING-ROOM TABLE, 4 chairs, excellent condition. Firm price, $235. 382-1138 after 5 p.m. and weekends.

97 FURNITURE

TILLICUM FURNITURE WAREHOUSE STORE
New furniture at old prices. Featuring comfortable Colonial styles. High back chesterfields, love seats, hide-a-beds and occasional chairs in Herculon and 100% nylon fabrics for easy care and hard wear. Full selection of pole, swag and table lamps, maple end and coffee tables — bedroom furniture sold separately or by the suite, dining room suites in Colonial maple or heavy early American pine. Sit in comfort and relax in a rocking chair of pine or maple woods. Don't pay big store prices — see us first.

STORE WIDE CLEARANCE SALE
All regular stock at Greatly Reduced Prices.

FREE parking at the door. Use your Chargex. 382-2434. 1006 Tillicum at Craigflower.

MATTRESSES
WHY NOT
buy your spring filled mattress directly from our factory, good quality at a reasonable price.
6-INCH LATEX FOAM RUBBER (All Sizes)
posture zone support, clean, hygenic, doesn't sag or lump. 3'3", $109; 4'6", $139; Queen, $179.
IMMEDIATE DELIVERY
GREGG FURNITURE
2300 Douglas 388-7365

3 PIECE TUB STYLE CHESTERfield suite $400. 8 piece walnut dining suite $400. 2 mahogany pierced ladder-back chairs $30. each, spool type occasional chair $70, tub style chintz bedroom chair $75. Windsor style arm chair $50; walnut hall table $50; mattress $50; broadloom carpets and pads (7½x10) $40; (9x12) $50; dellcrft mahogany telephone cabinet $50; hall mirror $25; upholstered telephone chair $30; metal double bed, box spring, mattress, vanity, bedspread, blanket, pillows and sheets $250. Miscellaneous kitchenware, electrical appliances. 592-6576.

VILAS
Genuine Vilas furniture. We ship anywhere in B.C. Brochure on request. Continental Furniture 716 Johnson Street, 386-2458
NEW FURNITURE

WHITE PORTABLE WESTinghouse Dishwasher $75. White Viking across the top Freezer Fridge, $150. Brown Citation cupboards with molded counter tops, 34" and 50" long. One double wall cupboard, 39" long, $150. Westinghouse Hi-Fi, 44x18, $40, all in good conditon. 598-5855.

CUSTOM BEDS
Captains and mates, $110, bunks, $80, delivered, 479-7400.

98 TV, STEREO, RADIO SALES and SERVICE

RENT
Color or B-W TV
from MAIS today
385-2435

CAR STEREO
8-track or cassette from $49.95
Expert installation.
B.C. SOUND and RADIO SERVICE
931 FORT 383-4731

BUTLER BROTHERS
TV Rentals
1720 DOUGLAS STREET
385-3832

CITIZEN BAND RADIO DIRECTORY
5300 LISTINGS
Names and numbers
Available at:
MULLINS MARINE SALES Ltd.
HYGRADE RADIO Ltd.
QUEALES ELECTRONICS Ltd.
A Victoria Rotary project
BRING IN YOUR LICENSE

Rent or Own
FROM
CITY CENTRE TV
OPEN 10 A.M. — 10 P.M.
6 DAYS A WEEK
3970 Shelbourne 477-6971
Next to K Mart in the Mall

CLEARING ALL 1975 MODELS Phillips colour TV's and console stereos at old prices. All new '76 models will be much more expensive, so buy now and save.
ATLAS STEREO AND TV
768 FORT STREET 385-2712

GOOD USED COLOR TV 13" RCA $150 — 19" Admiral $269 — 25" Philco $239 — 25" Admiral $299 — 25" Italian Prov. $319. Butler Brothers (across from the Bay) 1720 Douglas St. 383-6911.

NEW, PRO-LINEAR AT-1600, turntable. Electra AM-FM tuner, $50. Brother electronic calculator, with charger, new, $75. 479-8872 between 5 and 7.

SHERWOOD STEREO Receiver, 60 RMS per channel, 1 pair of large Sentry speakers, all as new $795 or will sell separately. 477-3957.

FOR SALE: SIMBA (SSB) ALSO PDL quad, 60 ft. towed, rotor, turner plus 3 and lots of extras. 383-9859.

PRO-LINEAR RECEIVER, BD 2000 Turnable, Century speakers. $1800 or offers. Phone John 477-8912.

PHILLIPS CASSETTE TAPE RECorder, AGS stereo amp, two huge speakers. First $300 cash takes all. 479-4970.

FANTASTIC SOUND DSR TURNtable Bell and Howell receiver, cassette player and speakers $200. 479-1109.

TANDBERG 3600 X TAPE DECK in good condition. Extra tapes, $550 or closest offer. 383-7904.

26" R.C.A. COLOUR TELEVIsion, excellent condition $225. 383-9740 afternoons.

DUAL 1218 TURNTABLE, EXcellent condition, $150. Phone 598-2539.

COMPONENT STEREO UNIT for sale best offer. 382-4654 Norm.

REALISTIC T.M. — 1758 AM/FM stereo tuner, $75. 384-2538.

99 GROCERIES, MEATS and PRODUCE

NEW CROP HONEY. FIREWEED, Huckleberry, Dandelion, Autumn Flower. Also honeycomb cappings. Farm prices, all sizes. Monday thru Saturday 8:00 to 5:00. 334 Walton Place off Oldfield Road. 658-8319 Evenings by appointment only. Delivery on $30 orders.

SAVE MONEY AT HARVEY'S
Harvey's Side Bacon 89c lb.
Baloney by the piece 59c lb.
Boiling Fowl 39c lb.
FREEZER BEEF SPECIALISTS
Red Brand Sides 99c lb.
Cut, wrapped, guaranteed tender
2709 QUADRA STREET 383-2031

WINE GRAPES
Alicante' zenfandel and muscat. Lowest possible prices in B.C. Write now or phone for full information to: Larick Industries, No. 103 Jubilee Centre, 1821 Fort St., Victoria, B.C., V8R 1J6, 592-1237.

FREEZER BEEF
Mature steer beef, well marbled and tender, by the side $1.13 a lb. Also grain fed baby beef by the side 99 cents a lb. Phone Myhill Ranch (112) 743-9402.

CORN
Silver Rill Farm, No. 1 Freezing and eating corn is now ready 7179 Central Saanich Rd. 652-3509 or 652-2019.

APPLES
The new crop has started, open daily. Saanich Orchard off Stelly's X Rd. 652-2009.

99 GROCERIES, MEATS AND PRODUCE

SAVE ON MEAT
Summer Pack, Ideal for Barbeque. 50 lbs. of waste free meat at less than $1 per lb.
20 lb. Chuck Steak
10 lb. Hamburger patties
10 lb. Frying chicken
3 lb. Pork Chops
3 lb. Wieners
4 lb. Pork Sausage
Sides of Top Grade Baby Beef 99c lb.
ALBERTA MEAT DISTR.
1811 Cook St. 383-9012 or 383-[illegible]

WELDON MEATS
WHOLESALE
GRADE A, 1 & 2
Sides .93
Hinds $1.19
Fronts .79
Side Pork $1.05
100 per cent guaranteed
Custom cutting 15c lb.
Includes cutting, wrapping and freezing
Free Delivery 478-1281

LOWEST PRICES ON
Okanagan Fruit
Peaches, apples, Bartlett pears, field tomatoes, 29c a lb. 10 lbs. $2.50.
BILL BAYLEY GARDEN CENTRE
(Colwood Farmers Market)
1610 Island Highway 478-8822

CORN
Picked to order at wholesale prices. Minimum 5 dozen. Phone 652-1620 for directions. No Sunday calls.

WILLIAMS QUALITY MEATS
Grain-Fed Grade "A-1"
Freezer Beef
Sides 99c lb., hinds $1.35 lb.
Fronts 79c lb.
Full Baron of Beef $1.05 lb.
100 per cent guaranteed quality
795 Fort Street 384-0525 - 26

CORN
Pick your own corn at Silver Rill Farm, 7179 Central Saanich Rd., 65c per dozen. 652-3509 or 652-5566.

FREEZER BEEF
Buy direct from the ranch and save. Myhill Ranch, 743-9432.

TOMATOES, 35C LB. LARGE canning tomatoes, 30c lb., 25 lbs. and over. 6432 Pat Bay Hwy.

ORDERS TAKEN FOR LARGE purple plums. 20c per pound. 56 Sims. 384-0936.

PLUMS AND PEARS, A. KOCKoff, 6811 West Saanich Rd. Bring containers, please.

BARTLETT PEARS
20c per pound. 1143 West Burnside Rd.

CANNING OR FREEZING TOMAtoes, 20 lb. case. Case $3. 4253 Grange Rd.

GRAVENSTEIN APPLES, HAND picked. Plums, bring containers. 2509 Graham.

LARGE PURPLE FREESTONE plums. 2749 Quadra. 384-3428.

GOLD PLUMS, UNSPRAYED, 30c. Hill 6408 West Saanich Rd.

100 MISCELLANEOUS FOR SALE

NEW AND USED
Bunk beds $139.00 to $229.00, single beds $29.50 to $109.00, chests of drawers $29.50 to $99.00 dressers $69.00 to $149.00, Queen size bedroom suite complete $659.00, wardrobes $49.00 to $195.00, cedar chests $79.00 to $129.00, small oak roll top desk $329.00, 9-pce. mahogony dining suite $895.00, Duncan Phyfe drop leaf table and 4 chairs $299.00, Duncan Phyfe dining table and 6 chairs $479.00, corner china cabinet $269.00, china cabinets $95.00 to $299.00, set of 4 oak dining chairs $159.00, studio couch $89.00, drop front desk as new $295.00, 2 pce. Colonial chesterfield $499.00, Hoover washer spin dry $89.00, wringer washer $49.00, fire screens $22.50 to $42.95, fire grates $7.95. Use your Chargex.
PANDORA FURNITURE LTD.
New and Used Furniture
1050 Pandora Ave. 383-6319

AUCTION GALLERY
FREE Pickup FREE Appraisals. We Buy outright full household of Furniture — Also:
CARS
TRUCKS
BOATS
PLANES
THE AUCTION GALLERY
966 Yates 386-8448
3100 Jacklin Rd. 478-9551
Langford.

THE TRADERS
THE TRADERS
"It's a Buyers' Market"
Open Nightly till 9
Saturdays till 6
715 Finlayson
Phone 388-6264

HOME FUN GAMES
Fussball (Soccer), Bumper Pool, polker, air hockey, bowling, shuffleboad and pool tables. Personal 2 and 4 piece pool cues. Supplies and repairs.
PLAY-MOR RECREATIONS LTD
560-A ALPHA ST. 384-3333

MICROWAVE OVEN
Demonstrations
HARKNETT FUEL
2333 Government
384-9381

RUGS LOOK "NEW" IT'S SO easy with RUG-MATE stain removing rug shampoo. Rent electric shampooers for $2.00, 8 hours, plus materials. Also Hero Airless spray units, sales and rentals. Clark and Pattison, 760 Bay St. See our ad under Painters for other supplies.

2 14" CAR WHEEL RIMS, 5 holes, $15. Carved pine marble top wash stand, with tiled back splash and mirror, $200. Chest of drawers, $15. Inlaid coffee table, $25. 8 track car tape deck, $25. Picnic table, $10. 652-1959.

TOOLS, FURNITURE AND Antiques, stereos, guitars, golf clubs, jewellery and books. Warehouse bargains. Phone to see if we have it. Universal Trading Centre, 584 Johnson St. 383-9512.

BEDROOM SUITE, COUCH AND chair, kitchen suite, recliner, beds, dressers, small china cabinet, parlour table, oak chair and chest, plants, vanity, wardrobe, wringer washer, Hoover washer. 385-5570.

TALL MAN'S LIGHT-WEIGHT pure wool suit, woman's short wool coat, never worn, size 18, two-burner portable electric stove, small bed couch. 479-8809.

COLLECTORS — 1958 MG MAGnet, last year made, motor good, needs refurbishing. Inglis automatic washer, guaranteed 90 days, vacuum, excellent suction, $45. 478-5449.

LARGE AUSTRALIAN GUM wood meat block, $75. Compressor, fans and coils, for freezer, $650. Baby back pack, $5 and car bed, $5. 478-4753.

¾ LENGTH LEATHER COAT, zip in and out lining, $75. Complete set of professional leather tools and assortment of brass buckles. $50. 478-6605.

RESTMORE 39" BED, STEEL mattress and white detached head board, A-1 condition, 7 used windows, dress form, reasonable. 592-0675.

COURT REPORTER STENOGRAph machine, and tripod, $175. 385-8966 after 5 p.m.

100 MISCELLANEOUS FOR SALE

BARGAIN ANNEX
USED
Solid wood dining-room suite. Blonde colour extension table, 4 chairs and 2-pc. buffet $239.95
Walnut office desk $59.95
Walnut 54 in. bookcase bed $29.95
54 in. Walnut finish bookcase bed c-w box spring and mattress $59.95
Lovely bleached mahogany vanity dresser, solid construction $49.95
Bedroom suite, 54 in. walnut finish. Double dresser, 4-drawer chest, bookcase bed, mattress and steel slat spring $169.95
2 pc. brown sofa and chair, nylon cover $99.95
Dark brown sofa and chair $79.95
4-seater Danish dark green tweed, sofa and chair $129.95
Old style wine colored daveno and chair $79.95
Good quality rose beige nylon sofa and chair $159.95
Brown half sofa and chair $29.95
Orange vinyl covered daveno $59.95
Nice cocoa colored, French Provincial sofa and chair $129.95
A large selection of chesterfield suites and lamps to choose from, all good buys at real savings
Come in and browse around
Trade-ins accepted
Used articles purchased
FREE DELIVERY
A DIVISION OF STANDARD FURNITURE
753 VIEW ST.
382-5111

PANASONIC DEALERS
SALES-SERVICE RENTALS
Buy the best and reduce costly service calls. Save up to $150 off Panasonic new color sets. No down payment — low monthly payments, free delivery. Yes, we take trade-ins. Good used TVs with guarantees. Panasonic 19" color portable, $299. Full price as low as $12 per month. Used black and white TVs from $49 full price.
STEREOS
Package deal Panasonic Stereos from $199 full price. Clearance on Fleetwood and Sylvania console stereos all 15% off regular price. Complete line of TECHNICS by Panasonic Hi Fi Equipment — many floor models priced to clear. Car stereos (Panasonic) 8 tr., cassette, and 4 channel available.
SEWING MACHINES
SALES-SERVICE RENTALS
(Repairs to all makes). All new machines 15% off regular price. Used machines from $35 full price
MICROWAVE OVENS
Panasonic Micro ovens from $277 full price WITH LOW PAYMENT MONTHLY.
Bank financing — open 10 to 6 daily — Fridays 'till 9
INDEPENDENT BUYERS DISCOUNT SERVICE LTD.
939 "C" Esquimalt Rd. 383-1780

EATON'S WAREHOUSE STORE
749 View St.

Mel's BARGAINS
FOR GOOD USED FURNITURE AND APPLIANCES.
3460 QUADRA 384-3152

CHAIN SAWS
SALES — SERVICE — PARTS
For Most Makes
HOMELITE CHAIN SAWS — Most models in stock from $139.95
VIC LAWNMOWER HOSPITAL
834 Jornson 386-8338

DOROTHY WISEMER'S ANTIQUES
Empress Hotel
Final two weeks clearance, drastic reductions on all items.

EXECUTIVE MOBILE TELEphone for sale or continue lease. Many extras, 13 months old. Very high quality 478-7378 before 9 a.m. or after 8 p.m.

COMPLETE SAUNA, CEDAR construction, easy to assemble, new price $1435. Closest offer to $1000. Contact Wilf Cotton. 386-3494.

12-DRAWER CHEST, $30; OAK blanket chest, $30; book shelves, $15; single bed, $45; coffee table, $20; firescreen, $15; old pool table, $35. 592-7936.

STAND UP GUN RACKS
Have bottom drawer and holds six rifles. Now taking orders, $45 unpainted. To view 478-9345 or apply at 3160 Glen Lake Rd.

SEWING MACHINE, SINGER 301 portable, $40. Hoover floor polisher, $15. School desk, $10. Miscellaneous. 479-1479.

SINGLE BED (LIKE NEW), clock radio; tie rack; ski gloves (once worn); also ski socks never worn; tie rack. 385-8347.

GARAGE DOOR (BARRIE metal) 6 6 by 8' $60, two white-wall snow tires, G78x14 like new $20, call 595-0725.

THERMO-FAX COFFEE MAchine "secretary", $300. Five Stainglass windows. $375. 477-4439.

GIRLS WIFA FIGURE SKATES excellent condition, Size 2, $40, baby walker $5, 479-7227.

SILVER TEA SERVICE, Primrose plate, best offer. 595-0771.

INGLIS AUTOMATIC WASHER, guaranteed 90 days, vacuum, excellent suction, $45. 478-5449.

TWO 30" ELECTRIC RANGES $40, $80. Old wooden wagon wheel $25. 382-6030.

LARGE SIZE WESTINGHOUSE dryer. In A-1 condition phone 385-0616 for details.

PORTABLE HYDRAULIC SHAKE splitter ideal for man operation. 656-6684.

ELECTRIC TYPEWRITER, skilled, fridge, vocal music, camera, excellent condition. 658-5871.

REMMINGTON MONARCH PORtable typewriter, $45. 479-5859.

BUNK MATTRESS, 30 X 75, ASKing $10. 479-2951.

PAINT SPRAYING EQUIPMENT automotive and industrial, 382-5258.

MODEL 606 TEDCO PROPANE electric fridge, $250. 478-6043.

SINGLE BED FOR SALE $20, Coffee table $10. 386-7872.

3 SETS MOBILE HOME AXELS and tires, used once. 642-3581.

54" BOX SPRING AND 4" FORM mattress new. $90. Phone 478-6893.

COWICHAN INDIAN SWEATER coat, as new, $30. 382-9668.

SINGLE BED AND HEADBOARD $35. Hide-a-bed, $45. 477-6501.

100 MISCELLANEOUS FOR SALE

$1.39 DAY
FOR REAL
AT
BUY-RITE
TUES., WED., THURS.
Hassocks Reg. to $16.88 $1.39
Lamps Reg. to $40 $1.39
Two Kits Scotchgard $27.90 $1.39

YOUR CHOICE
WITH THE PURCHASE OF
Chesterfield Suite, Bedroom Suite, Dinette Suite or Upholstered Chairs.

BACK TO SCHOOL
! SPECIAL !
Wide Choice of Students Desks, chairs, chests, bookcases, night tables, mattresses, box springs etc.
ALL AT WAREHOUSE PRICES
WAREHOUSE HOURS
9 a.m.-5:30 p.m. Daily
Friday 9 a.m.-9 p.m.
CLOSED MONDAYS
BUY-RITE
Furniture Warehouse.
704 VIEW
(BASEMENT)
385-4744

BOW HUNTERS
Hunting bows, matched arrows, camouflage hat, bow covers, snap on quivers, Special Price on Broadheads.
Robinson's
1307 Broad St. 385-3429

PAN-ABODE CABIN, DISASsembled; 3" cedar, 14'8"x16'7" I.D. with 7'x13'7" covered porch, gables, windows, 25' roof purlins (3), excellent shape. $2,500. Green House rafters, 17' clear kd. Fir, glass groove and water channel, 2 sides, $1.50 each. 743-2443, Shawnigan Lake.

B.C. GREENHOUSE BUILDERS LTD.
See our display greenhouses — Dinters Nursery Duncan, Elk Lake Nursery, and at the PNE. For brochures and information write 783 Hutchison Ave., or phone 385-8445 anytime.

MAYTAG
See C. Tayler Home Appliance Ltd., 707 Johnson, 383-3281.

LARGE SIZE CUB UNIFORM (no shirt), $5. Lambert lawn sweeper, $30. Green plastic shower door, $25. Humidifier, $60. Floor polisher, $10. Tappan coppertone range hood, $25. All prices firm. Wanted: 6 folding chairs, 477-8652.

CRAFTSMAN 6-HORSEPOWER 26-in. ride on mower, $250; kitchen suite with swivel chairs, $125; 3-piece cabinet mirror, $40; portable laundry tub, $15; chair hair dryer, $60; excercise bike, $40; girl's mustang bike, $25. 478-1916.

STORM WINDOW TIME BEFORE the real wet weather sets in. High quality Durable 4 mil clear vinyl storm window material available at Industrial Plastic (1975) Ltd., 2105 Douglas St., 386-1477. Open Mon. thru Sat.

HASTINGS
REBUILT NEW AND USED
VACUUM CLEANERS
382-6811 2100 Douglas

PRICES SLASHED
REGINA CANISTER VACUUMS
ONCE ONLY OFFER
A.B.C. ELECTRIC
831 YATES 382-7221

5-GALLON PLASTIC PAILS WITH handle, $2 each, 45-gallon ready-to-use incinerator barrels, $4.95 each. Assorted steel barreis for gas, etc. Allis-Chalmers Fork Lift. Phone 383-1328.

ADDRESSOGRAPH MACHINES for imprinting metal or plastic credit cards, or addressing plates and associated equipment. Sold as is. Bargain prices. Offers. 382-4228 or 479-5344.

PEOPLE'S TRADING POST
2510 Trans Canada Highway. Under new managment. Drop in to meet us, and browse through our used appliances, furniture, etc.

FOR SALE KITCHEN SET, $20. Single bed, $30. TV, $15. 3 hooked rugs, $20. Or best offers. 598-2732, 592-7607.

TYPEWRITER S.C.M., $60 Kitchen Table plus 4 chairs, $15. Carlton carrier $15. 658-8896.

TWO 30" ROLL-AWAY COTS $40 each, medium size girls' bike $30, 595-7456.

OIL COOK STOVE, HW TANK, oil tank and stand, $50. Small fridge, free. 478-8210.

VIKING ELECTRIC WHITE stove, 24". $125. 598-1519 after 6 p.m.

BRIGGS AND STRATTON REEL mower, completely rebuilt, $125. 478-2218. 478-9385.

CUSTOM MADE KIDNEY SHAPE sofa, excellent condition. Electric stove, 598-3689.

9X12 GREEN CARPET AND UNderpadding, $80, apartment size dryer, $165. 478-1359.

IMITATION CUSTOM - BUILT fireplace with accessories, $195; washer, $25. Other items. 382-0329.

SIZE 14, NAVY BUCKSKIN COAT, white fur trim, never worn, $99 new, asking $50. 598-2127.

SIMPLICITY SUPER TWIN apartment washer, $65. Vacuum, $45. 478-5449.

BRAND NEW POOL TABLE, regulation size balls, first $395 cash takes. 479-4970.

FOR SALE — DANISH CHESTERfield suite, air mattress, 9x9 tent, 592-4737.

MOFFAT DRYER $209.95 AT Butler Brothers (across from the Bay) 1720 Douglas 383-6911.

FRANK'S TRADING SHOP
1819 Douglas St., 385-2022. We buy, sell and trade used goods.

PRICE'S LOCK AND SAFE LTD
Safes, Locks, Keys
847 Fort 384-4105

OUTDOOR INCINERATOR BARrels, ready to use, free delivery, $4.95. 383-1328.

4 36½" HIGH BACK OAK Antique chairs, Velvet seats and back, $85 each. 383-7730.

POTTER'S KICK WHEEL, WOOD frame, 30 pound fly wheel. 598-6506.

LIGHT-WAY INC.
Wholesale Prices to Contractors
695 Alpha 384-9359

1 CAR TOP CARRIER WITH box, offers. 477-0489.

THREE 8-FT. ADJUSTABLE store shelving units, $150; 598-4364.

V.I.P. EUROPEAN SPA MEMbership, $150. 386-1220.

GENERAL ELECTRIC FRIG, $50. 477-5295.

SCIENTIFIC CALCULATOR, NEW. 479-6149.

COLONIAL CHESTERFIELD AND chair, and coffee table, 477-8921.

5 H.P. RIDE ON LAWN MOWER, excellent condition, $250. 656-4296.

FOR SALE: NORGE ELECTRIC clothes dryer, 383-4954.

101 MISCELLANEOUS FOR SALE

STUDENT TYPEWRITER RENTALS
INTERCONNECT
384-0311 939 Johnson

GREEN AND BROWN FLECK nylon rug, 7x12', bought Oct. 31, '74, and underfelt, $40. Varnished wood child's desk and seat combined, $12. Mechanic's tools, carrier, $25. 384-9442.

STORE DISPLAY CABINET, 6' high 6' wide, $49.50. Glass topped curved counter, $69.50; black and white painted desk, 3'x4', $39.50. Mel's Bargains, 3460 Quadra, 384-3152. Closed Mondays.

21" COLOUR TELEVISION, $195; modern chesterfield suite, olive green, $125; solid maple coffee table, $30, all in good condition. 479-1196.

5-PIECE ITALIAN PROVINCIAL dining suite, $325. Oiled Ash Love Seat, $265. 23" Philco colour TV, $175. Mel's Bargains, 3460 Quadra, 384-3152. Closed Mondays.

MAPLE BUNK BEDS, ONE painted, one mattress $100; bed spring with legs, felt mattress (single) $40; Roll-away cot $25; soccer boots, 9, 5½. 592-0553.

Aluminum Gutters
5" CONTINUOUS In baked enamel Screens, windows, awnings, doors. B.C. ALUMINUM 479-3232

MEN'S LEATHER BUCKSKIN jacket, size 42. Full coverage motorcycle helmet and gloves. 385-1886.

MUST SELL — PORTABLE B and W TV. Complete stereo set, 2 portable radios and assorted as new clothing. 384-6612.

WRINGER WASHING MACHINE $45. Hot water tank, $20. 45 gallon oil tank, $20. Toilet and tank, $15 or best offers. 478-6832.

SANAM SHARPENING LTD. provides complete sharpening services including carbide. 1748 Mt. Newton X Rds. 652-3295.

SINGLE BED AND BOX SPRING, brand new, $60 plus four dressers and other furniture. Open to offers. 479-4970.

HUNTERS' SPECIAL — HONDA 90 Trail. Mileage 1275. Perfect running order, $450. Also gate-leg table, $30. 652-3228.

GARAGE SALE. 3110 ADMIRALS Rd. Boat, baby buggy, 2 white vinyl covered devants, black and white TV, and others.

VIKING FULLY AUTOMATIC sewing machine, Hoover apartment spin dry washer $100 each or nearest offer, 656-2816.

KENWOOD RECEIVER (LIKE new), $165; 12 gauge pump action shotgun; $55. 382-1138 after 5 p.m. and weekends.

55 GALLON USED WHISKEY barrels, $25 each. Phone 383-1328.

103 MISCELLANEOUS WANTED

KILSHAW'S
1115 Fort St.
AUCTIONS
Friday at 7:00
APPRAISALS
for
Insurance and Sale PURPOSES
384-6441

LUNDS
Auctioneers Ltd.
We BUY For Cash
APPRAISALS
926 Fort St. 386-3308

THE SALVATION ARMY Needs your re-usable clothing, furniture and household goods. "Help us to help others." Family Thrift Stores. Victoria, Sidney and Langford. For pickup — 386-3295.

BRENTWOOD BARGAIN BARN
BETTER QUALITY USED FURNITURE AND APPLIANCES
Before you buy or sell
Compare our Prices
7115 West Saan. Rd. 652-1711

TOOLS OF ALL KINDS, FURNIture; and household goods. We buy, sell and trade on anything. Universal Trading Centre, 584 Johnson, 383-9512.

CASH FOR GOOD USED HIDE-A-beds, chesterfields, bedroom suites, chrome suites and household items. Mel's Bargains, 3460 Quadra, 384-3152. Closed Mondays.

HELP! SOLID OAK TABLE leaves needed by 11-year-old for school woodwork project will pay up to $2.50 each. Paul 592-6789.

SMALL CASH REGISTER WITH tape 2 or more totals. Also legal size filing cabinet. 478-8395.

WOODWORKER NEEDS clamps, chisels, grinding wheel, wood vise and saw clamp. 385-4826.

WANTED AVACADO DISHWASHer, boy's colonial bed and dresser, chandeliers. 479-3338.

WANTED: ONE-MAN SAWMILL in operating condition. 479-4566 weekdays after 5 p.m.

USED CUTLERY, ORNAMENTS, etc. Made of Silver. Condition unimportant. 477-6017.

UNIROYAL MASTER L70-15 (900-15) with raised red letters. New or used, call 385-2275.

MANUAL WRINGER FROM OLD washer for no power area up north. 592-1450.

URGENT SHASTA CEILING tiles 12" x 12", made by Simpson. 478-8575.

WANTED: HARLEQUIN ROmaces. Other paperbacks. Hard covers. 592-2933, 592-3926.

WILL STORE YOUR PIANO FOR use of same. 658-5564.

INFORMATION ON BORGWARD parts, etc. required. Bill, 382-0729.

WANTED: EXERCISE BIKE IN good shape. 479-2502.

HAVE YOUR LAMPSHADES professionally recovered, 592-6746.

WANTED: CHEST TYPE freezer up to 15 cu. ft. 479-3056.

TOP PRICES FOR ROYAL DOULton figurines. 595-7567.

SELL OLD BOOKS TO THE Haunted Bookshop, 382-1427.

FRIDGES AND FREEZERS bought. 598-7422. All-temp.

109 MISCELLANOUS TO RENT

SAWYER SEWING CENTRE
RENT TO OWN — Domestic and Industrial sewing machines
850 FORT 388-6228
CLOSED MONDAYS

112 WANTED TO RENT MISCELLANEOUS

WANTED TO RENT, SECURE garage for automobile storage, 384-6360.

115 SWAPS

12X9 BUNGALOW TENT, NEW cost $209. Will swap for car, fridge, furniture. 382-9065.

116 COINS AND STAMPS

SPECIAL LIMITED OFFER, coins containing 100 troy ozs. Silver for $450 U.S. Empress Coins, Commerce Mail, 1175 Douglas St., 386-1524.

FIRST 16 SILVER INGOTS AND chest; Franklin mint proof edition of 1000 years of British monarchy. 385-5890.

117 ANTIQUES

ANTIQUE HALL STAND, VICTOrian chair, mahogany framed wall mirror. 652-2862.

TWO WROUGHT IRON GATES, Westminster iron work, $200. 1312 Gladstone. 592-0896.

WANTED—CANADIAN, AMERIcan or European paintings, Bygones. 809 Fort. 383-5811.

117 ANTIQUES

MAYNARD'S
MAJOR AUCTION
Of Canadian art and fine antiques. First and second week of October.
CONSIGNMENTS FOR THIS IMPORTANT SALE IN VANCOUVER ARE NOW BEING ACCEPTED.
R. Hugh Lee
388-7871, 824 Fort St.

DOROTHY WISEMER'S ANTIQUES
Empress Hotel
Final two weeks clearance. drastic reductions on all items.

FURNITURE STRIPPING
We strip paint and varnish from antique furniture. Aladdin Furniture Strippers, 356 Bay St., 383-2533.

HIGHEST PRICES PAID FOR quality antique furniture, clocks, rugs, etc. David Robinson. 384-5425.

ANTIQUE HIGH CHEST OF drawers, ornate top, kitchen hutch, wash stands, beautiful 8x8 Rosewood wardrobe. 658-5832.

EARLY VICTORIAN BURLED walnut Credenza (buffet) $450. 479-4386.

TOP CASH FOR JEWELRY, ANtiques, pictures, curios, etc. Bygones Antiques, 809 Fort. 383-5811.

BEAUTIFUL WALNUT GRAND piano, quaint old wood stove, offers. 642-5084.

OAK WASH STAND; OAK UMbrella stand; small oak table with chair. 479-2342.

120 GARDEN SUPPLIES

1 TORO GARDEN SHREDDER, 1 Craftsman Lawnmower. Good Condition, 598-5706.

Fertilizer

STRAIGHT OLD COW MANURE no sawdust, 7 yards, $47. Cow manure with sawdust mixed, 7 yards, $40, bag $1.75. 595-0775.

PENDRAY FARMS, COW MAnure, 6 yds., delivered. $35; 477-2702.

Plowing, Rotovating and Cultivating

DON'S TRACTOR SERVICE
477-3913
We rotovate, plow, cut grass and brush also, loading and hauling.

COOPER TRACTOR SERVICE
477-1122
Rotovating, mowing, brush cutting, grading, etc. Lawns repaired and seeded at reasonable rates.

Seeds, Bulbs, Plants Trees, Shrubs

BLOOMING SIZED ORCHID Plants, some in sheath, $2 each. Phone 477-6041.

Topsoil, Rocks and Fill

SCREENED TOPSOIL WITH MAnure and sand added. $11 per yard delivered, minimum 6 yards. Garden sand $5 per yard. Road gravel. E. Nixon Ltd. Phone 385-4431 or 385-5642.

NEED A SMALL AMOUNT OF soil? Serve yourself only. Black, shredded and clean. Central location. 383-1532.

DON'T BE DISAPPOINTED! TRY our virgin soil, black and shredded, fast delivery, call A-1 383-1532.

SHREDDED VIRGIN TOP SOIL will deliver. Please phone after 4 p.m., 479-2302.

SAND AND GRAVEL SUPPLIES. Phone 478-1000, Don Mullett Trucking.

150 CARS FOR SALE

VICTORIA DODGE CHRYSLER
ON YATES

JUST ARRIVED
FINAL ALLOTMENT FROM FACTORY OF 1975 STATION WAGONS.
GET IN ON THE BARGAINS WHILE THE SELECTION IS AT ITS GREATEST.

BRAND NEW 1975 DODGE COLTS
FROM $3288
$88 DOWN
$88 PER MONTH
for 48 months on approved credit

USED CAR COMPACTS
74 Dodge Colt 2-door, automatic $2975
74 Maverick 4-door sedan, low miles $2975
72 Datsun station wgn. $1975
72 Cortina 4-door sedan $1875

HOURS
9-9 Monday - Friday
9-5 Saturdays

VICTORIA DODGE CHRYSLER
819 YATES
384-8174
Dealer Licence No. D-26252

INFLATION FIGHTERS
66 CHEV Automatic	$ 750
65 COMET Automatic	$ 716
66 DODGE Automatic	$ 615
65 FAIRLANE Hardtop	$ 600
69 FORD Hardtop	$1181
67 PONTIAC Automatic	$ 591
66 FALCON	$ 693
65 MERCURY Stn. Wgn	$ 793
66 CHEV	$ 270
67 PLYMOUTH	$ 571
66 CHEV Impala Auto.	$ 873
65 PONTIAC	$ 457
67 CORTINA	$ 450
66 PONTIAC	$ 604
61 CORVAIR Automatic	$ 308
64 COMET Stn. Wgn.	$ 724
69 METEOR Automatic	$1272
69 CHEV Impala	$1402
66 BUICK Wildcat	$ 551
68 PONTIAC Stn. Wgn.	$ 769
67 FORD Stn. Wgn.	$ 940

PALM Motors Ltd.
2936 DOUGLAS
at Burnside
386-8385 D-1840

Wille Motors
74 BRONCO wide tires	$4895
73 CAPRI 4-speed, V-6	$3295
73 FORD Ranchero G.T. Air.	
72 SATELLITE S.W., A.T.	$2995
72 DODGE ½ ton PU	$2695
70 MAVERICK 6, auto.	$1895
69 DODGE ½ T. V 8, AT	$2195
69 PLY. FURY III H.T.	$1695
67 CAMARO 327 auto.	$2395
65 CHEV Window Van	$1295
65 VALIANT SIGNET	$1395

TRANSPORTATION SPECIALS
YOUR CHOICE FOR ONLY $495
65 AMBASSADOR	$495
65 CHEV. V-8, Auto.	$495
65 MORRIS 4-speed	$495
65 DODGE ½ ton Pickup	$495
64 METEOR S.W., V-8, A.T.	$495

WILLE MOTORS LTD.
Dlr. D-7366
3240 Douglas at Cloverdale 382-2313

1973 ASTRE SAFARI WOODY station wagon, 4 speed, radio. 52795. B. Madsen Motors Ltd., 2691 Sooke Rd. 478-5011 D.L. 1668.

1963 CHEVY II, 4-DR. ECONomical 6, automatic, radio, excellent condition all round. 384-6915 or 477-2260 after 5 o-clock. $795.

CONVERTIBLE
1966 Plymouth Fury III, V8, P.S., P.B., automatic, rebuilt engine, $850. Must be seen. 477-8949.

1967 WHITE MUSTANG, EXcellent condition, 6-cylinder, 3-speed and radio. $1,700 or best offer. 479-5988.

1964 F85 OLDSMOBILE, ONLY 80,000 miles. Very good condition. Best offer. 642-3923 days, 642-3577 evenings.

1955 CHEVROLET, DEPENDAble work car. Tested, $200. Offers. Ted, 382-6661.

1960 ANGLIA WITH 1962 MOTOR, good transmission, runs, $50. 478-9183.

'65 TRIUMPH HERALD, 40 MPG tested, good running order, $600. 652-5702, 592-4306.

1971 VOLKSWAGEN BUS, WITH radio, good for camper, excellent condition, offers. 592-6111.

'69 CADILLAC FLEETWOOD Brougham, 383-7730, for appointment to view.

1973 VEGA GT HATCHBACK, 4-speed, $2,700 or offers. 592-7428.

1970 VW STATION WAGON, FUEL injection, $2,200. 477-1658.

TRIUMPH GT6, 1968, $2200 OR nearest offer. 477-6351.

1966 VW, NEW MOTOR, SHOCKS. Good condition, $900. 477-0759.

1960 KARMAN GHIA $600. PHONE 384-5176

1972 DATSUN, LOW MILEAGE, 384-1620. $2,295.

69 DODGE SWINGER, NEEDS work. Offers. 478-0046.

150 CARS FOR SALE

METRO TOYOTA

YOU DON'T Have to go any further!
CANADA'S LARGEST TOYOTA DEALERSHIP

73 Blazer
74 Ford Galaxie
74 Apollo
69 Dart
74 Sun Bug
68 Oldsmobile
73 Celica ST
70 Monte Carlo
72 Mark II
74 Bobcat
73 Torino Wgn.
73 Javelin
73 Gremlin 'X'
74 Chev Hardtop
73 Torino
73 Ranchero
69 GTO
74 Capri
73 Olds Royale
68 Beaumont 4 dr.
72 Corolla
69 Corona

REMEMBER at METRO
NO REASONABLE OFFER REFUSED!

OVER 150
ESSO TESTED
USED CARS.

100% FINANCING O.A.C.

CALL NOW!
386-3516

Metro Toyota Ltd., 625 Finlayson. Dealer Licence D 3676.

METRO

ALFA ROMEO SUPER LOT In Sidney
656-1105

CARS
73 Olds Delta
72 Pinto Runabout
72 Capri
71 Plym. Satellite
71 Datsun Sedan
71 Mazda
71 Datsun Wagon
70 Corona
69 Plymouth
68 Meteor
68 Cortina
67 Chev Wagon
66 Plymouth Convt.

SPORTS CARS
74 M.G.B.
73 TR 6
73 M.G.B.

TRUCKS
74 G.M.C. ½-Ton
74 Ford F250 (2)
74 Ford F100
73 Blazer
73 Chev 4x4
73 Ford F100
73 Datsun PU Camper
72 Ford F250(2)
72 Jimmy 4x4
72 Dodge P.U.
69 Chev P.U.

VANS
73 Chev
73 Dodge Van
72 Econoline

MANY MORE TO CHOOSE FROM

656-1105

Metrocan Holdings Ltd., Beacon Ave., Sidney, B.C.
Dealer Licence No. D3687

METRO

150 CARS FOR SALE

McCALLUM DATSUN VOLVO
McCALLUM
McCallum Motors Ltd.
1101 YATES AT COOK
382 6122

More Spirit Per Gallon

1975 Datsun B210S $3155

71 Pontiac GTO 455 V-8, auto., P.S., P.B., console, vinyl roof $3795
75 M.G.B. 4-spd., radio, radial tires, only 400 miles $5195
74 VOLVO 2 Dr. AM-FM radio, air conditioning $5395

COLWOOD LOT
1836 Island Highway
478-1741

71 TOYOTA Corolla 1200 S.W. 4 spd. trans. $1295
66 RAMBLER Classic 770, S.W. V-8, A.T., P.S., Radio, roof rack $1095
66 FALCON S.W. 6 cyl., A.T. Radio. $1295
67 PLYMOUTH Fury III 9 Passenger S.W. V-8, A.T., P.S., P.B., Radio. $1095
68 PLYMOUTH Fury I 4 dr., V-8, A.T. $1095

MANY, MANY MORE TO CHOOSE FROM

BUSINESS HOURS
MON.-THURS. 9-9
FRI.-SAT. 9-6
Dealer Lic. D-4849, D-3111

Parkdale FIAT SAAB

USED CARS

1973 MUSTANG
302 V-8, power steering and brakes, tape deck, radio, floor shift
$3695

1970 DATSUN
1600 2-dr., mag wheels, radial tires, performance engine, modified suspension (Mulholland) radio
$1995

1968 FIAT
850 Spyder, dark green, sporty, economical convertible
$1395

PARKDALE MOTORS LTD.
2151 BLANSHARD
By the Arena
386-2277 D.L. 4699

WE BUY USED CARS

SPORTS
IMPORTS
SMALL DOMESTICS

CASH!!

1973 TOYOTA 1600, 2 DOOR, PERfect condition. Michelin tires. Equipped with tow bar and wiring for towing by motor home, $2460. 656-3676.

MUST SELL
1972 Mustang Grande, 1973 Toyota Celica, both fully equipped, and in excellent condition. Best offers. 477-8868.

1969 V.W. VAN, EXCELLENT MEchanical condition, will put through V.W. diagnostic if buyer wishes. $1,800 or best offer. 388-6328.

'61 KHARMANN GHIA, REBUILT engine, good trans, good brakes, runs very well, but body needs work, $400. 384-7545.

RARE
1951 Henry J, 2 door, good body. No motor or trans. Offers around $240 or best. 478-9365.

1968 PONTIAC STATION WAGON. V8, Auto., P.S., P.B., $1495. B. Madsen Motors Ltd. 2691 Sooke Rd. 478-5011. D.L. 1668.

1973 CAR OF THE YEAR VEGA GT sports rally, 4 speed hatchback, offers. Call 383-2363 after 5:30.

SAVE OVER $1,000
'75 BUICK SKYLARK, LOADED, under warranty, $5,000 firm. 384-3474.

1972 PINTO SQUIRE WOODY Station wagon, auto., radio, $2495. B. Madsen Motors Ltd. 2691 Sooke Rd. 478-5011. D.L. 1668.

65 VW CAMPER, RECENT REbuild, radials, new brakes, propane heater. Must sell, $1000 firm. 592-3121.

57 CHEV 283, IMMACULATE condition, custom interior, must be seen. 477-3207.

1974 PINTO STATION WAGON, plus utility trailer, many extras, $3,600 cash. 384-6296.

'66 BUG, GOOD CONDITION, just been tested, asking $900. 592-2637.

1968 ENVOY EPIC, TESTED TILL June 1776, ideal first car, asking $500. 478-3073. Phone after 6 p.m. 310 Bay St. D-3415 383-8302

150 CARS FOR SALE

Speedway VOLKSWAGEN PORSCHE • AUDI

YOU NEED SOMEONE LIKE SPEEDWAY
ON YOUR SIDE
WITH LOW MILEAGE DEMOS AND QUALITY USED CARS

75 Rabbit 4-door, sun roof
75 La Grand Beetle
75 Custom Beetle
75 Audi 100, air
75 Porsche 914
75 Porsche 911 Targa
75 Audi Fox S.W.
75 Westfalia camper
74 Westfalia 100, sun roof
74 Olds Cutlass Supreme
74 VW 7-pass. bus
74 Triumph Spitfire
74 VW Thing
74 Dasher
73 Plymouth Sebring 4 special
73 Maverick, 4 Door, Auto.
73 VW Van camperized
72 Vega, 2 Door, Auto
72 911 Porsche
71 Pinto
72 VW Super Beetle, auto.
72 Mazda 2-dr. auto.
71 VW Van
71 Toyota auto.
70 GMC Truck—Canopy
70 Viva wagon
70 Mazda wagon
70 VW Beetle
70 VW Squareback rebuilt motor
69 Datsun, 4 door
69 Beetle deluxe
69 VW deluxe (black)
68 Mercedes Benz, Diesel
68 Austin 1800 4-door
68 Olds 4-door ht.
67 Dart, Auto.
66 Vauxhall
66 Cortina, 4 Door, low miles
66 Porsche 911-S
66 VW camper
66 VW Fastback
66 VW deluxe
66 VW custom
65 VW
66 VW camper
62 Austin Healey
62 Valiant 6, auto.
61 GMC panel
60 Austin Healey
58 Corvette
58 Edsel
58 Mercedes SL
389 VW Van

Speedway Motors Ltd.
971 Yates at Vancouver
Dealer Licence Number D-3141

385-2415

MAYNARD'S
Vintage and Classic Car
AUCTION
SAT., SEPT. 27th
VANCOUVER, B.C.
Consignments for this sale are being accepted. R. Hugh Lyde, 824 Fort St., 388-7871.

SHOW ROOM CONDITION, THIS 1973 Maverick has only 8,900 miles, 6 cylinder, power steering, power brakes, radio, vinyl roof, body side moldings, radial tires and wheel covers. For appointment call Bob Dobish, 592-2471, 478-5784, DL 1461.

BUY HERE! PAY HERE!
67 FORD auto. $200 down
10 mo. pmts. of $50, F.P. $700
PALM MOTORS LTD.
2936 Douglas D-1840

BENTLEY S1 SALOON 32,000 RECorded miles, excellent condition throughout, superior Auto and a sound investment. Reply Victoria Press Box 367 to view.

AIR CONDITIONED, 1973 CHEVY 9-passenger station wagon, 33,000 miles, 350 V-8 automatic, power steering, power brakes, roof racks, $3,950 or offers, phone 112-753-7432.

'56 FORD CLUB COUPE
Completely restored, all stock, all new. Mint condition. Must be seen. Interested parties only please. 385-2022 or 479-4697.

CHEVELLE, SS454, 1972, MINT condition, cowl induction, new paint, radials, headers, shifter, cregar accell, trans go, $4,200 or best offer, 656-5337.

1970 FIAT 124 SPORT, 60,000 miles, radio, super condition, $2,350 or best offer. 598-4058 after 5.

URGENT — MUST SELL 1969 MGB, Immaculate, Original condition. Many extras. For details phone 658-1091, after 5 p.m.

1971 MAVERICK 2 DOOR SEDAN, V8 automatic, mags, FM, and 8 track stereo. $2,300 or best offer. 656-5688.

1967 CAMERO SS, 327 AUTOMATIC, headers mags in immaculate condition, offers. 479-1609.

1964 VALIANT 200, 2-DOOR, AUtomatic, slant 6, immaculate. 477-2480.

'69 COUGAR, AUTOMATIC, GOOD condition, $2,000 or best offer. 595-1359 after 6 p.m.

'64 METEOR CONVERTIBLE, excellent condition. New top. $950. 595-8791.

VERY DELUXE '69 LTD Country Squire wagon, one owner, well maintained. $2000. 477-6357.

1963 VOLKSWAGEN DELUXE good condition $575. Must sell. 386-6529.

CHECK IT OUT
56 Stude, runs, dependable but ugly. And Smokes, $50, or ? 3-7 p.m. 973 Caledonia.

URGENT, MUST SELL JAGUAR 3.8 Mark II, almost everything new, 1962, 80,000 miles. Sacrifice, $2000. 477-2486.

1970 T-BIRD, LOW MILEAGE, power steering, power brakes, $3000 firm, 382-2937.

'74 NOVA 2-DR., 6-CYLINDER standard, 9,000 miles, $3,100. 478-1469.

1961 CHRYSLER, GOOD TRANSportation. Very reliable. $200. 479-4576.

1969 VOLKSWAGEN, GOOD CONDItion, 58,000 miles, $1300. 385-1232 8:30-5 p.m.

1966 PLYMOUTH FURY III; 1963 Pontiac Parisienne, running, best offer plus tow away. 656-6638.

ART'S CAR SALES
See our selection, cars—trucks.

150 CARS FOR SALE

Garden City Auto Sales
GENERAL MANAGER
Harold D. Jamison

75 Trans Am
74 Javelin
74 Nova
74 Roadrunner
74 Camaro
73 Safari Wagon
73 Chev Wagon
73 Valiant Scamp
73 Monte Carlo
73 Cutlass
72 Challenger
72 Malibu
72 Ford Wagon
72 Celica 4-spd.
71 Demon
71 Ford 2-dr.
70 Chevrolet
70 Roadrunner
69 VW Beetle
69 Toyota Corona
69 G.T.O. Conv't.
67 Firebird Conv't.
66 OLDS Delta 4-dr. Full Power

'TRUCKS'
75 Ford ¾ Ton Van
75 G.M.C. Sprint
74 G.M.C. Sprint
73 Westphalia
71 G.M.C. ¾ Ton
71 G.M.C. ½ Ton

HAVE THE CAR CHECKED BY YOUR FAVORITE MECHANIC OR OUR SERVICE DEPT.
While You Watch At Our Expense

A BETTER PLACE TO BUY
A BETTER CAR — TRUCK
No Reasonable Offer Refused

Garden City
Sales — Service Ltd.
2978 Douglas
382-9111
DLD 3790

PRACTICALITY
1972 Vega, GT, wagon, 2300 c.c. 25,000 miles. Good economy, good looks, and very good performance. $2600. 383-7258, 68 Chev El Camino, 327 4-speed, V.S. mags, tape deck, gauges, spare wheels and tires $2800. O.B.O. 743-9427 after 6 p.m.

1967 PLYMOUTH FURY III, 69,000 miles, excellent condition inside and out and under hood. New tires, power steering, power brakes, radio and many more extras. $1,450. 592-0439.

MUST SEE, '69 DODGE CORONet 440, 4-race cam, Isky lifter, hi-jackers, good tires, tape deck, tinted glass. Immaculate paint job, brakes redone. Must sell, $2200 or offers. 656-3837.

1967 AUSTIN 1100 REBUILT transmission, new starter, generator, alternator battery tested 'till August 1976. Very good running condition, $650 firm. 598-6506, 345 Arnold Ave.

1972 CHARGER, V-8, AUTO., P.B., P.S., vinyl top, radio, 53,000 miles, $2,695. 1972 Chevelle 4-door, V-8, auto., P.S., P.B., radio,... $2,200. MDL 3935, 748-8760.

59 CHEVROLET APACHE, 1 TON on duals, 4 speed, 6 cylinders 10 ft. box $600. 8965 Lochside Dr., Sidney. 656-4081.

1967 MERCURY CALIENTE 2-door hard top V-8, automatic, power steering, radials, tested, immaculate, $1,050 or best offer. 479-1834.

'61 AMERICAN RAMBLER, TESTed, new clutch, one owner. Two snow tires extra. Economical on gas, no oil drip. $500 cash or nearest offer. 383-8356 after 5 p.m.

1971 BUICK ESTATE WAGON, air, vinyl top, cruise control. All electric, new steel belted radials. 35,000 miles, immaculate, $4,400. 382-3253.

1969 BUICK 400 G.S., BUCKET seats power steering, power, very clean, $2000 or nearest offer 656-3712.

'69 VALIANT, 6-CYLINDER auto., P.S. and P.B., 4-dr. sedan. Very clean. Offers to $1625, 383-6875.

'65 CHEV BISCAYNE, 6-CYLINder standard. Good mileage. Excellent condition, 479-2563 or 383-6866.

73 FORD CUSTOM 500, POWER steering, power brakes, radio, rear defogger, V-8 automatic, $2495 or offer. 478-2512.

COLLECTORS — 1958 MG MAGnet, last year made, motor good, needs refurnishing, 478-5449.

1974 VOLVO 142, TAPE DECK, FM radio, 4 speed, 18,000 miles, immaculate, $4800. 477-5523.

'68 CORTINA, AUTOMATIC, very reliable, sacrifice, first $1,050 cash takes. 479-1970.

1928 FORD COUPE, 85% COMplete, disassembled, $600. 385-8979 after 4 p.m.

'66 ACADIAN STATION WAGON, 283 factory 4-speed. Best offer. 479-7535.

1969 DATSUN 1600, 4 DOOR sedan, 4 speed, radio, $875, or best offer. 477-3860.

1971 CAPRI, 4 CYLINDER, 4 speed, 29 mi. per gal. $2300, 478-7296.

'69 MGB, RADIALS, EXCELLENT throughout. 4053 Valerie Place. 479-6977.

'66 VALIANT CUSTOM 200, V-8 automatic, new paint, 59,000 miles, $1200 or best offer. 479-7778.

MUST SELL '73 TOYOTA COROLla Dieuxe, 5 speed, $2500 or offers. 479-3579.

1965 CORSA, 140 ENGINE, EXcellent condition. Asking $1500. 656-4745.

1969 SS NOVA 396
Immaculate 4-speed 375 h.p. Must be seen. 385-1201 or 758-7781.

'69 PLYMOUTH SPORTS FURY, power steering, power brakes, extras. 652-3388.

'74 VEGA ESTATE WAGON, 6,000 miles. $2,800. 478-2461.

1969 DATSUN STATION WAGON, 510, $1,300 or best offer. 478-1362.

MUST SELL BY FRIDAY. '57 Chev 283. 382-4185.

69 OLDS CUTLASS, 4 DOOR hardtop, good condition. 388-5773.

'68 CORTINA, GOOD CONDITION, low mileage, radio, $950. 592-3220.

'61 CADILLAC, $450 OR OFFERS. Call 384-5629 after 5:30.

1956 CHEV FOUR-DOOR SEDAN, some body work required. 383-5538.

'73 VEGA RALLY GT, LOW mileage, 479-4064.

150 CARS FOR SALE

THREE POINT MOTORS
Mercedes-Benz
DATSUN

IMPORTS

75 HONDA CIVIC
Silver, 6,000 miles, radio $3,195

75 PORSCHE 914
Yellow, 6,000 miles, Targa top, appearance group, AM-FM stereo $7,395

74 DATSUN B210
Blue, 13,900 miles, radio $2,895

74 TOYOTA
Brown Corona 4 door, 8,000 miles $3,795

73 DATSUN 610
Yellow wagon, 17,000 miles, new Michelin radials, radio $3,595

73 DATSUN 610
Dark blue 2 door hard-top automatic $3,395

73 VW CAMPER
See this one if you're in the market for a camper! 12,500 miles $6,895

72 CORTINA 'L'
Red 2 dr., radials $1,695

72 DATSUN 1200
Blue, automatic $2,295

72 DATSUN 510
White wagon, radio $2,595

71 TOYOTA 1600
Yellow coupe, radio $1,895

70 MAZDA 1800
Blue sedan $1,795

68 VAUXHALL
Viva automatic, 44,000 miles $1,195

DOMESTICS

73 VALIANT
Scamp 2 dr. hardtop, vinyl top, automatic, radio $3,495

73 MERCURY
Montego MX 2 dr. hardtop, bucket seats, automatic, power steering, power brakes, radio $3,695

73 OLDSMOBILE
Omega hatchback, vinyl roof, automatic, power steering, power brakes, stereo, Ralleye wheels $3,695

73 PONTIAC
Lemans Safari wagon, automatic, power steering, power brakes, AM/FM $3,995

71 DODGE
Polara sedan, automatic, power brakes, radio $2,295

69 OLDSMOBILE
Cutlass, 40,000 miles, automatic, power steering radio $2,695

2620 GOVERNMENT at HILLSIDE
385-6737
OPEN 'TILL 9 P.M.
Dealer's licence D1925

J. C. MOTORS
73 MAZDA Rotary 4-speed	$2495
73 PINTO 4-speed	$2295
72 CORTINA Wagon	$1995
72 CELICA 4-speed	$2695
72 VEGA 4-speed	$1695
70 FORD ex-cab	$ 695
69 FAIRLANE GT. Auto	$1695
69 FORD H.T., V-8, auto	$1895
68 CORTINA 4-speed	$ 995
68 FORD LTD H.T.	$2195
68 FIREBIRD V-8 auto.	$2395
68 BUICK Skylark htp.	$1695
67 METEOR Convertible	$2195
67 CAMARO V-8 A.T.	$2295

J. C. MOTORS Ltd. D-3246
837 YATES ST. 384-0921

PRIVATE SALE: 1973 MONTE Carlo Landeau Coupe, 19,000 miles fully equipped including factory air, power windows, swivel bucket seats, and console, excellent condition, $4,500 or best offer. Phone 112-753-7432 after 5.

1968 LTD, V-8, 390, 2-DOOR hardtop, automatic, power steering, power brakes, 95,000 miles. Excellent running condition. Tested, $1,250 or nearest offer. 478-0286.

69 MUSTANG CONVERTIBLE, 351 automatic, delux model, power steering, power disc brakes. White interior, new top, mag wheels, excellent condition, $2,500. 385-5854.

LIKE NEW, 1973, 4-DOOR TOYOta Corona Deluxe stn. wgn., low mileage, 4 new radials incl., $2,900, or offers. Call 748-3350 Duncan after 5:00 p.m.

MUST SELL 1972 AMBASSADOR "SST" station wagon, P.S., P.B., automatic transmission, radio, in good condition. Phone Duncan 748-1252.

DELUXE 1973 RIDEAU 500, STAtion wagon, 35,000 miles. Power brakes, power steering, roof rack, adjustable mirrors, power rear window, $2,500. 385-6825.

1965 LESABRE, POWER STEERing, power brakes, radio, automatic, V-8, $200. 383-5182.

1969 DATSUN 510, FOUR DOOR sedan, radio, four-speed, must sell. 386-6529, $1,050.

1965 CONVERTIBLE CARAVELLE with 1971 motor and transmission. $850 or best offer. 384-1890.

1964 BEAUMONT 2-DOOR BUCKet seats, radio, $525 or best offer. 382-8043.

BILL CARTER CARS LTD.
2538 Government 385-1716
Large selection of economy cars.

1968 ROADRUNNER 383 4 speed, mags, $1700 or best offer. 656-5688.

1966 OLDSMOBILE TORONADO 2 door hardtop, good condition. 385-3681.

MUST SELL, 1965 CUSTOM BARracuda, tested. Phone 383-9512 or 477-8354.

1966 CHEV IMPALA, H.T. V8, 283 PB, PS, new pads. Excellent condition. Price $995. 477-0861.

1960 PONTIAC, TESTED, $175. Phone 479-7277.

'73 PINTO WAGON, A-1 CONDItion, $2300. 385-5688.

1970 C.J. 6 JEEP, GOOD CONDItion, soft top. 746-6744.

1968 OLDS 442, EXCELLENT condition, $2,000. 658-8785.

1974 TOYOTA LANDCRUISER, still on warranty. 478-2015.

'64 FAIRLANE, $650 OR BEST offer. 478-5327.

'64 MERC MONTCLAIR, OFFERS. 384-9008.

1970 GREMLIN IN TOP CONDItion. Asking $1575. Call 382-7732.

73 CELICA, 41,000 MILES, NEW radials, $2700. 384-7742.

1972 COLT, 4-SPEED, LOW MILEage, good condition. 384-7281.

150 CARS FOR SALE

Brian Holley MOTORS LTD.
FIAT
VOLVO

VOLVO CANADA COMPANY & USED

VOLVO SALE
1 WEEK ONLY
Aug. 25 to Aug. 30

GREAT SAVINGS
On All These Specially Maintained Volvos

DON'T BE DISAPPOINTED
COME IN EARLY

75 VOLVO 244 DL
Metallic blue, 4 speed, overSOLD
power brakes, AM-FM Multiplex radio and more.
NEW PRICE $7948
SAVE $800

75 VOLVO 164
Beige metallic, automatic, factory air conditioning, power steering, power brakes, luxurious crushed Velour seats, AM-FM stereo, sun roof, quartz headlights.
NEW PRICE $9611
SAVE $614

75 VOLVO 244 DL
Blue metallic, automatic,SOLD
NEW PRICE $7484
SAVE $436

75 VOLVO 244 DL
Dark blue, automatic, AM radio, power steering, power brakes. Mileage 6900.
NEW PRICE $7473
SAVE $605

75 VOLVO 245 WAGON
Dark green, 4 speed, factory air conditioning, AM-FM radio, roof rack, Quartz headlights, wheel trims. Mileage 1600.
NEW PRICE $8404
SAVE $500

74 VOLVO 142S
White, 4 speed, fuel injection, radial tires. Looks and runs like a new car with only 18,000 miles.
WAS $5995
NOW $5760

70 VOLVO 142S
Red, 4-speed, 2-door sedan.SOLD
WAS $3195
NOW $2995

SALE ENDS AUG. 30

SERVICE - PARTS
8 A.M. - 9:30 P.M.
MON. THRU SAT.

Brian Holley
3319 Douglas
at Cloverdale
384-1161 Dealer Lic. D-3170

Strait MOTORS LTD.
71 Mustang	$3095
69 Vauxhall	$ 995
69 Cortina GT	$1295
69 Toyota Crown	$1595
69 Fairlane	$1395
67 Ford Custom	$1195
67 Dodge Polara	$ 995
65 Dodge 9-pass. S.W.	$1195
65 Valiant	$ 995
63 Valiant	$ 795

SPECIALS
THE FOLLOWING ARE AS IS:
68 Montego Conv.	$700
66 Ford Galaxie	$550
65 Plymouth	$450
64 Pontiac	$300
64 Ford Falcon Van	$995
63 Mecury	$444
61 Austin Cambridge	$325

STRAIT MOTORS LTD., D-3417
1513 QUADRA AT PANDORA
384-8191

1968 CHEVROLET CAMINO 6 CYLINder automatic. Custom top, excellent condition. $2,100. Offers. 656-5337.

1965 VOLKSWAGEN WINDOW van, no rust, runs like top. $1395. 388-7642.

1963 STUDEBAKER, 6 CYLINder, 4-door, tested, radio, runs well, economical, $300. 388-7642.

T-BIRD
'70 4-DOOR, 26,000 MILES, LOADed, $4,000 or best offer. 383-3203.

1970 MERCURY MONTEGO MX, 2-door hard top, 302, immaculate, $1,875. 652-2966.

'62 FORD FALCON, NEW clutch, tested 'til May '76, 383-1609 after 5 p.m.

'65 VOLKSWAGEN, GOOD CONDItion, 383-9915.

'65 OLDS F85 CUTLASS, $500 OR best offer. 385-6877.

1968 DODGE MONACO, 318, MUST sell $400. 595-2258.

70 VW GOOD CONDITION, $1400 or best offer. 656-2879.

'75 DATSUN 610 WAGON WITH radio and extras $5,000. 595-3662.

'66 BUICK SKYLARK, IN GOOD condition, $800. Call 479-7085.

'69 VW FASTBACK, LIKE NEW, a bargain at $1,695. 478-6236.

150 CARS FOR SALE

HORWOOD MAZDA

BRAND NEW
75 MAZDA
1600 c.c. O.H.C.
ONLY $3295

SHOP AND COMPARE!!
ALL CARS PRICED

68 COUGAR
59 CRESTA
70 MAZDA R100
71 HORNET, Auto.
67 CORTINA G.T.
74 PINTO, auto.
71 FIRENZA, auto.
73 FORD 9-PASSENGER club wagon, exceptional.
68 OLDS Vista Cruiser
74 CHEV ½-ton V-8, P.S., P.B., A.T.
64 VOLKS Bug
67 AUSTIN 1800

OVER 60 CARS TO CHOOSE FROM
BANK OF B.C. FINANCE

HORWOOD MAZDA
385-1451
810 Johnson at Blanshard
Dealer License Number D-3273

AMC

"GOOD GUYS" SPECIAL!!
Brand New 1975 HORNET
6-Cyl. Automatic
$3995

PLUS "The Good Guys" will supply the extended buyer protection plan "FREE OF CHARGE".

Look at these Wagons!!
'69 VOLKS Stn. Wagon
'74 ASTRE Wagon
'74 HORNET Wagon
'73 FORD Torino Wagon
'73 CHEVELLE Wagon
'74 MERC Colony Park
'72 DATSUN Wagon

Call an "AMC Good Guy"

REG MIDGLEY
MOTORS LTD.
736 Cloverdale
385-8756
Dealer Lic. D3785

DePAPE

XXXXXXXXXXXXXXXXXXXX
Victoria's ONLY INDOOR CAR LOT
XXXXXXXXXXXXXXXXXXXX

75 Ford Granada
Ghia, 351 auto, P.S., P.B., P.W., air, tape.
74 Firebird
4 spd., P.S., P.B. Mags. Hurry.
73 Oldsmobile Toronado
Air, stereo, full power.
73 M.G.B.
Radio, Sharp!
73 Toyota Celica
Auto, deluxe interior. Bargain.
73 Triumph TR6
72 Triumph GT6 O'd
72 Pontiac GTO
Console, auto, P.S., P.B., P.W., Power Seat, vinyl.
71 MG MIDGET
Radio, low mileage.
71 Cadillac
Coupe, vinyl top, loaded.
70 Mustang Conv.
351, V-8, auto., P.S., P.B.
70 Dodge Dart
318 Motor, auto, P.S., P.B., mags.
68 Vauxhall
Station wagon, runs great
68 Datsun 1600
4 sp., radio, tape, clean.
66 Buick Skylark
350, V-8, auto, P.S., P.B., clean.

MANY MORE TO CHOOSE FROM
9 a.m. to 6 P.M.
XXXXXXXXXXXXXXXXXXXX

DePAPE MOTORS LTD.
760 JOHNSON ST.
384-8035 Dlr. D-1792

FAMILY SPECIAL
1971 Volkswagen Bus, with only 29,000 miles and in immaculate condition. Hurry on this one. Phone Charlie Peterson for personal service at Emaress Pontiac Buick Ltd. 382-7121 or residence 592-0458. D.L. 3182.

150 CARS FOR SALE

S&H TOYOTA

VICTORIA'S FIRST Toyota Dealer

74 VW BUG	$2895
74 BUICK Century Lux. 2 Dr. H.T.	$4595
74 MAZDA P.U. and Camper	$5295
74 TOYOTA Corolla	$2695
73 TOYOTA Corolla 1600 S.W.	$2895
73 FIAT 128A	$2395
72 CORTINA GT.	$1895
72 LEMANS Sport 2 Dr. H.T. 'Loaded'	$3795
72 DEMON Immaculate	$2895
72 TOYOTA Mk II H.T. A.T.	$2695
72 DATSUN 510 S.W., Auto.	$2695
71 MUSTANG Mint. Cond.	$3395
71 AUSTIN America	$1495
71 VW 411 S.W.	$2695
71 VW Westphalia	$5395
70 AUSTIN 1800 4 Dr. Sedan	$1495
70 GREMLIN	$1795
70 INTERNATIONAL ½ ton P.U.	$1995
68 RENAULT 16 4 Dr. Sedan	$1295
68 CHEV SW	$1695
67 CORTINA SW A.T.	$1495

SAUNDERS & HITCHMAN
Sales & Service Ltd.
2040 Cadboro Bay Road
At Fort and Foul Bay
Dealer Lic. D-1460
592-2471

EMPRESS
PONTIAC BUICK GMC TRUCK
Pontiac Buick LTD.

Used Car
INTERNATIONAL
WARRANTY
Effective Sept. 2, '75

A 12-month 12,000 mile power train warranty will be on the majority of our over 100 QUALITY used cars and trucks.

ADVANTAGES
—Covers engine transmission driveshaft and differential
—100 per cent parts and labor
—No deductible charge
—Repairs paid for by International warranty at the time of repair, not the customer
—Service across North America
—Protect your investment

EMPRESS
PONTIAC BUICK GMC TRUCK
Pontiac Buick LTD.

382-7121
2867 DOUGLAS AT TOPAZ
Dealer Licence D-3182

PRIVATE SALE
1968 Plymouth Satellite station wagon, 318, V-8 automatic, power steering, power brakes, radio, low mileage, $2195. 479-7007.

1965 AUSTIN CAMBRIDGE, AUtomatic, low mileage, good condition, must sell soon, $850 or offers. 385-1975.

71 VW SUPER BEETLE, GOOD running order, new brakes, needs minor body work. As is, $1600. 598-8128 after 5 p.m.

1969 PONTIAC PARISIENNE 4 door Hardtop, 40,000 miles power steering and brakes. One owner, excellent condition, 595-3029.

70 DATSUN 510, 2 DOOR, CHROmies, with new B60 low profile tries. Engine and body in immaculate condition, $2500. 477-1133.

67 PONTIAC, 6 CYLINDER, AUtomatic, good working condition, $350. 8965 Lochside Dr., Sidney, 656-4081.

61 MORRIS OXFORD, GOOD condition. Great for student, $350 firm, 479-4223.

1969 MUSTANG FASTBACK, AUtomatic, $1895. Phone Dave. 595-8286.

1961 CHEV, EXCELLENT CONDItion. Asking $500 or best offer. 388-5987 or 479-1298.

1961 COMET, 4 DOOR, 6 CYLINder automatic, $400 or reasonable offers. 478-5146.

'68 TRIUMPH CONVERTIBLE. offers 384-9008.

NOVA FOR SALE, ASKING $2000, 595-8131 or 478-5621.

1974 MAZDA 808 STATION Wagon, 8400 miles, $3400. 478-5238.

1966 ACADIAN, ASKING $800, IN good running condition. 598-8395.

1966 CYCLONE GT, 427 SHELBY, 4-speed, $1,795 or offer. 478-2512.

CELICA '72 MUST SELL, $2,650 382-1395.

150 CARS FOR SALE

peter pollen ford

FORD

SEVEN-DAY MONEY BACK GUARANTEE

75 MAVERICK 4-door sedan. 6-cylinder, automatic, power steering, radio. $3995

75 METEOR Rideau 500 4-door. Fully equipped $4895

75 ASTRE Station Wagon, radio. Automatic transmission. 7000 miles $4195

74 BUICK Regal 2-door hardtop $4995

74 TOYOTA Corona. Air conditioning $3495

74 CHRYSLER Newport. Air conditioning $4795

74 TOYOTA Corolla SR5, radio $2995

74 FIAT 128 $2895

74 VW Camper deluxe, only 2,000 miles $6195

73 PONTIAC Parisienne Brougham 2-door $3395

73 CHEVY Impala 2-door hardtop $3195

73 PONTIAC LeMans 4 door $3395

73 DART Swinger hardtop $3495

72 CHRYSLER Newport Custom $3295

72 FORD Ranchero $3395

71 VW Fastback $2095

71 COMET GT. 3-speed $2095

71 MUSTANG hardtop, automatic $3295

70 VW Station Wagon, automatic $2195

70 CHEV Impala $1995

69 CHEV Sedan $1595

PETER POLLEN FORD SALES LTD.
VICTORIA, B.C.
1060 Yates 384-1144
Dealer Licence Number: 3073

We have a good selection of new
Triumph TR 6's
Priced from $3790
Many colors to choose from.

Good Selection Of Quality Used Cars

PLIMLEY
BRITISH CAR CENTRE
1010 Yates 382-9121
VICTORIA, B.C.
Dealer Licence Number D-177

'69 Z-28 CAMARO 302, 4 SPEED, posi-trac. New paint, upholstery, carpet, brakes, tires, Appliance, Mallory, Manley, Mr. Gasket, Hurst, Holley. $6000 invested. Immaculate condition. Offers. Phone 287-6673, 410 Elizabeth Road in Campbell River.

1938 PLYMOUTH BUSINESS coupe, original, tested, runs well, some body work. Located at 805 Heywood, must sell, best offer to $2000. All calls after 7:30 p.m. answered. 384-3545.

NEED A SECOND CAR? Clean stock, '70 Epic GT, 2,000 CC, overhead cam engine, twin carbs, 39,000 miles. Excellent mechanical condition. 30-35 MPG. Needs paint. Asking $1,000. 477-8879 after 5.

WE FINANCE ANYONE
65 PONTIAC auto. $150 down
8 mo. pmts. of $50, F.P. $350
PALM MOTORS LTD.
2936 Douglas D-1840

68 BEAUMONT, SD 396, M22 4 speed, Hurst competition stick, rebuilt heads, new clutch, power steering, power brakes, $1775 or nearest offer. 388-9325.

CORTINA WAGON
1968 Ford Cortina 4 door, deluxe wagon. Standard trans, offers. View at 412 St. Charles. 598-6505 after 6 p.m.

'65 CHEVELLE MALIBU CONvertible, through fest, few things to be done but for $250 see at 1645 Burton St.

VALIANT CONVERTIBLE, '66, bronze acrylic paint, new rubber, mechanically A-1, $1250 firm. 478-7608.

1966 RAMBLER, 4-DOOR, RAD'O, automatic, one owner, 35'95. 477-4962.

'62 VALIANT, AS IS, $300, PHONE between 6-8, 383-9751, or 508-5261.

1964 MALIBU, REBUILT 283 auto., $750, 478-1432.

'60 OLDSMOBILE, A1 SHAPE, phone after 6 p.m., 478-6159.

'72 DATSUN 510, $1,900 OR BEST offer. 598-1375 after 5 p.m.

150 CARS FOR SALE

ENSIGN CHRYSLER PLYMOUTH

200
New and Used Cars and Trucks
ON SALE NOW!!

—ALL USED CARS GOV'T TESTED
—CHECKED BY CAR CLINICS DIAGNOSTIC CENTRE
—CARRY 2-YEAR G.W. WARRANTY
—100 PER CENT FINANCING O.A.C.

1974
PINTO RUNABOUT
SALE PRICE
$2892
Stock No. 8539

'75 Valiant Duster
'75 Valiant
'75 Chrysler Cordoba
'75 Ford Ltd.
'74 Volvo GL
'74 Triumph TR6 Conv.
'74 Barracuda
'74 Chrysler New Yorker
'74 Sebring Plus
'74 Pontiac Ventura
'74 Datsun B-210
'74 Astre
'74 Cutlass
'74 Fury III
'74 Maverick
'74 Ford Pinto
'74 Plymouth Cricket
'74 AMC Gremlin
'74 Super Beetle
'74 Toyota Mark II
'74 MGB
'73 Buick LaSabre custom
'73 Dodge Polara
'71 Cortina GT
'71 Valiant
'71 Satellite Sebring
'71 Mercury Marquis
'69 Dodge Polara
'67 Rambler Rebel

PLUS MANY MANY MORE

ENSIGN
Chrysler-Plymouth Ltd.
DOWNTOWN YATES AT COOK
Dealer licence number D-3660
386-2411
Open Weekdays Till 9:00

MECHANIC'S SPECIAL, '67 Austin 1800, best offer to $295. New constant velocity joints, new U-joints, motor badly out of tune (timing out, loose tappets) but I think okay. 592-2191.

UNIVERSITY COSTS FORCE ME to sell '74 Satellite Sebring plus, 22,000. Power steering, power brakes, automatic, buckets, radials, sunroof, AM-FM tape, and more. Will sell immediately to first reasonable offer, 477-4537.

'62 CHEVROLET, RUNNING order, $100. 478-4881, after 5.

69 CAMERO, 350 AUTOMATIC, Green, $2800. 383-6910.

151 SPORT, IMPORT CARS

1958 CORVETTE CONVERTIBLE 327, 4 speed, new paint, new mags and radials. Asking $5,000. Phone Cobble Hill 743-5620.

1971 FIAT 124 SPIDER, EXcellent condition, radials, radio, new roof, 5-speed. Approx. 42 miles to gallon. 384-7002.

1970 FIAT 850 CONVERTIBLE 35,000 miles. Asking $1,250, 477-1052.

1974 DATSUN 260 Z STUDDED snows, phone evenings, Duncan, 748-1446.

1967 ALFA ROMEO SPIDER, CONVERTIBLE. 592-2717.

1974 MGB, LOW MILEAGE good condition, $4300. 388-7874, 9 a.m.-5 p.m.

1969 124 FIAT SPORTS COUPE, excellent condition, radio, radials, 595-6706.

73 DATSUN 240Z, EXCELLENT condition, automatic. Low mileage. 382-2211.

'72 TR6, EXCELLENT CONDITION, 36,000 miles. Best buy in town 592-3942.

151 SPORT, IMPORT CARS

1975 TR6
Canary yellow with black leatherette interior. Only 250 miles on this premium automobile.
SELECT MOTORS
950 Yates
384-1322 382-8321

'59 MERCEDES BENZ, 220 S, EXcellent condition throughout, no rot, squeaks, rattles or whistles, serviced since new. 384-3474.

1970 FIAT 124 SPORT, 60,000 miles, radio, super condition, $2,350, or best offer. 598-4058 after 5.

URGENT, MUST SELL, JAGUAR 3.8 Mark II, almost everything new, 1962, 50,000 miles. Sacrifice $2000. 477-2486.

'70 DATSUN 510, 2 DOOR, CHROmies, with new B60 low profile tires. Engine and body in immaculate condition. $2500. 477-1133.

1970 FIAT 124 SPORT, FINANCES crumbling, car isn't. 385-5470 after 6 p.m.

1970 LOTUS ELAN SE, 25,000 miles. 385-0289.

'71 FIAT 850 SPORTS SPYDER, 40,000 miles. $1500. 592-7734.

'69 SPITFIRE, FINE CONDITION, but needs tune up. $1595. 385-1193.

154 TRUCKS and BUSES

SHELBOURNE AUTOMART LTD.
1640 CEDAR HILL X ROAD
477-9166
YOUR 4-WHEEL DRIVE and TRUCK Headquarters

75 G.M.C. JIMMY 4x4 350 4-spd., P.S., P.B., rear seat roll bar, 7,600 miles, one owner. Balance warranty to Jan. '76. $7300

74 G.M.C. JIMMY SIERRA 4x4 350 A.T., P.S., P.B., radio, roll bar. Rear seat, roof rack, shag carpet. Mtn. Cat tires. $6995

74 G.M.C. 1500 CAMPER SPECIAL, fully powered, air conditioning, tilt wheel, dual tanks, wired for camper. 18,000 miles. $5300

74 INTERNATIONAL SCOUT II, 6 cyl., 4-spd., radio, locking hubs, rear seat, one owner. 8,600 miles. $5500

72 FORD BRONCO 4x4, 6 cyl., 3 spd., warn hubs, aux. tank. New paint. $3600

73 DATSUN Pickup with insulated canopy. Low mileage, super clean. $3195

66 CHEV ¾ Ton 6 cyl., 4-speed, with camper, new tires, ready to go. $1800

COMPARE
OUR 4-WHEEL DRIVES and PRICES with anyone on VANCOUVER ISLAND.
COME IN FOR A TEST DRIVE
TOP PRICES FOR PREMIUM TRADES
MAKE US AN OFFER WE CAN'T REFUSE
D-4250

AMC JEEP
VICTORIA'S NEW 4 WHEEL DRIVE CENTRE

SPECIAL
OF THE WEEK
1963
Ford ¾ Ton 4x4
V8, 4 speed, winch, $1795
Reg Midgley's
JEEP CITY
3342 OAK ST.
Near Town and Country Shopping Centre
386-7571 Dlr. Lic. D4530

1974 GMC SUPER CUSTOM ½-ton. Low mileage. Power steering, power brakes, radio, automatic, 350 V-8, 4-barrel, heavy duty equipped, extra fuel tank, 2 spares mounted. $5000 firm. 382-0140.

1969 DODGE V8, Automatic, P.U., $1200.
New 4-ton Warn Winches $425.
VICTORIA JEEP 386-6511
598 Hillside at Rock Bay D-2295

1973 RANCHERO 500, POWER steering, power brakes, automatic transmission, 351 V8, chrome wheels, $4395. Consider trade. 386-0007.

'74 ECONOLINE, SUPER VAN, heavy duty package, automatic, big 6, 13,000 miles. $3,700 Mornings 658-1163.

BRAND NEW DATSUN 4-TON pickup, fully equipped.
McCALLUM MOTORS LTD.
1101 Yates D56227 382-6122

65 CHEV ¾-TON AND 1013 T. custom camper, 69 Chev V-8 running gear, as a unit $4000 or best offer. 386-3381 or 595-1026.

1969 FORD SUPER VAN, GOOD condition, $1,950. Can be viewed between 9-5. Phone 386-7728 or 479-7975.

1967 INTERNATIONAL ¾ TON heavy duty ex B.C. el with utility body, good 8 ply tires, 53,000 miles $1000 478-4877.

"TRUCK CANOPIES"
COASTLINE TRAILER CENTRE (1971) Ltd. 1915 Quadra St
DLD 8573 388-6021

154 TRUCKS and BUSES

LEN BARKLEY INTERNATIONAL LTD.
New and Used Trucks
517 Herald St. 388-5508

1970 VW WINDOW VAN, GOOD condition, highest offer over $2,500. 656-4172.

61 CHEV ¾-TON PANEL 4X4, PTO winch, excellent shape. 382-8337.

1968 FORD RANGER, ½-TON, 4-speed with new canopy, $2,700. 382-5040 after 5 p.m.

1965 CHEV ½-TON, 27,000 MILES on new motor, 3-speed, radio, $995 or offers. 478-2512.

1970 ECONOLINE E300 VAN, EXcellent running order, $2695. 385-0801.

'64 VW VAN, 90 H.P., PARTIALly camperized, needs paint, $1000 479-5910.

'74 FORD ¾ TON, 360 V-8, 4 speed, like new, $4600. 477-6357.

1970 GMC ¾-TON. $2200 OR BEST offer. 592-9431.

'63 CHEV ½ TON, ALL REBUILT, new paint, $700 or offers. 479-4867.

1970 FORD V-8 HALF-TON, ready to go. 384-5586.

HUNTING WAGON, 1967 LANdrover, $2,800. Bill, 595-7089.

154 TRUCKS and BUSES

ENSIGN
Dodge TRUCKS
AND RECREATION VEHICLE CENTRE
QUADRA AT CALEDONIA

QUALITY USED TRUCKS

74 FORD Ranchero
74 DODGE B100 Van
74 DODGE ½ Ton Pickup
74 DODGE ¾ Ton, 4 wheel drive
73 FORD ¾ Ton Pickup

WE BUY GOOD USED TRUCKS FOR CASH
SEE THE TRUCK SPECIALISTS AT
ENSIGN
DODGE TRUCK CENTRE
QUADRA at CALEDONIA
386-2411
Ask for Truck Sales
Dealer licence number D-3672

VICTORIA R. V. CENTRE

1973 GMC ¾ ton crew cab, loaded, including air conditioner OFFERS
1969 ¾ ton DODGE, clean, V-8 $2495
1970 ¾ ton GMC, V-8 $2295
VICTORIA R.V. CENTRE LTD.
formerly Purvis Flack
1080 Goldstream Ave., Langford.
Phone 478-8377
Vancouver Island's largest R.V. complex.
D.L. 26205

1960 INTERNATIONAL 4-WHEEL drive, 5-ton with 800 gal. alum. water tank. Clean. V8 engine, 5 sp., original miles 42,000. (Ex army.) Take pickup in trade. $2,495. 748-8837 Duncan.

1974 TOYOTA ½-TON, LONG box. Automatic transmission, radial tires. Canopy. Phone Tom, 477-1959.

1973 FORD ½-TON, HEAVYduty, 360-4 speed, dual gas tanks, power brakes, and radio, $2695 or offers. 478-2512.

'68 CHEV HEAVY DUTY ½-TON 292, 6 automatic, excellent shape, new paint, brakes, tires, $1395. 479-2792.

1955 MERC PU, 289 AUTOMATIC, mint condition, must be seen, $2500 firm. 479-7006 between 5 p.m.-7 p.m.

'74 FORD, TRAILER SPECIAL, 460 V-8, automatic, deluxe trim, loaded with options, 8,000 miles, mint condition, $4600. 477-6357.

CHECK IT OUT
56 Stude, runs, dependable but ugly. And Smokes, $50, or ? 3-7 p.m. 973 Caledonia.

1966 GMC ½-TON WINDOW panel, V-8, power brakes, radio, heavy duty suspension, split rims, good condition $1,000, 479-4882.

'66 FORD ½-TON, REBUILT motor, recent $185 brake job, factory camper, well-maintained, $1750 or best offer. 383-2298.

1965 GMC WINDOW VAN, 54,000 miles, excellent condition, $1,500 firm. 598-6403.

65 VOLKSWAGEN WINDOW VAN, no rust, runs like top, $1395. 388-7647.

72 FORD ½ TON, 6 CYLDINDER, 3 speed, good condition, $2700. 478-8983.

66 INTERNATIONAL TRAVELall, good condition, rebuilt engine. Must sell. 743-9413.

FORD STEP-VAN CAMPER, propane, stereo, good tires, 592-1980, evenings.

61 LAND ROVER, $2500 OR BEST offer. 656-4988 after 5:30 p.m.

158 TIRES

Tire Specials
"60 Series"
2 - F60-14 Firestone PARNELLI JONES
4 - G60-14 Concorde TRAC ACTIONS
2 - G60-15 Concorde TRAC-ACTIONS

"RAISED" WHITE LETTERS While They Last ONLY $50 EA.
D & D TIRE
1620 Blanshard
382-7283

FOR SALE — 4 F78-15 GOODyears, $100 or best offer. Excellent condition. 383-5682.

WANTED: UNIROYAL MASTER L70-15 (900-15) with raised red letters. New or used, call 385-2275.

TWO 450x14, FEW MILES, $25. 479-7007.

160 PARTS, ACCESSORIES

FRONT SPOILER FOR LATE model Mini, never on car. 1100 Austin disc brakes. 477-4700.

LT 1-Z28 ALUM. MANIFOLD, complete with dyno-jetted. 780 Holley. 385-3089.

COMPLETE V.W. INTERIOR, motor and trans, axel, all excellent. 382-8090.

FOR PARTS: '65 FURY (318 V-8). 384-9769 after 5 p.m.

FOUR ET MAGS WITH 10" tires, all new. 479-4064.

1950 MERC PARTS. 479-4064.

160 PARTS, ACCESSORIES

OPEN NOW
Come and see Victoria's largest stock of Hi-performance auto accessories and parts.
Mon.-Fri. 9-9, Sat. til 5
D. G. AUTO
3244 Douglas 382-4012

PARKDALE MOTORS
FIAT Parts — Accessories and Service
386-2277
FIAT — SAAB

SPORTSMAN
Warn Winches 8,000 lbs. capacity, call Mariam Logging Supplies. 890 Goldstream Ave. 478-5611.

RADIATOR REPAIRS, FAST TOP quality repairs at Maurice's Auto Body, 427 Beta St., phone 386-3381. Located behind the Burnside Pa and Save Gas station.

CORD'S PISTON RINGS
2925 Bridge St. 383-0011
Rebuilding your engine? See us for your parts and machining needs.

EDELBROCK HIGHRISE Manifold and 780 Holley, complete. Fits Ford 289-302, like new. 385-2022 or 479-4697.

WANTED: RIGHT AND LEFT front fenders, also front and rear bumpers for 1960 Dodge Pioneer. 656-2943, after 5, ask for Jim Jr.

1951 MERCURY, GOOD CONDItion, no rust, less motor and trans. 1966 Mustang 390 engine, C-6 automatic, runs well. 478-8625.

DUNCAN AUTO SALVAGE
Everying in auto parts, old and new, scrap cars hauled from anywhere. 748-3932.

FORD TRUCK MOTOR, 390 cubic inch, complete with automatic trans, $350 or reasonable offers. 478-5146.

CARBS, EXTRACTOR AND Fiberglass hood for VW. 479-6982 after 5 p.m.

FOR SALE: '64 VALIANT LR and RR doors, hood, trunk. 657-1060.

162 AUTO REPAIRS, SERVICE and TOWING

OUR SPECIALTY
FOREIGN CAR REPAIRS
All makes including Renault, Citreon, Peugeot, all sports and performance cars. For a free estimate phone
PIERRE PERRERA
(formerly European Car Centre)
at HONDA CAR CENTRE
909 Yates St. Phone 386-6707

HAVE TOOLS WILL TRAVEL. Why pay $15-20 per hour for your mechanical work. We come to your door for a lot less. Cars, lawnmowers and small engine repairs. All work guaranteed. 642-5595.

DUNCAN AUTO SALVAGE, scrap cars hauled from anywhere. 748-3932.

SCRAP CARS HAULED. 478-9571.

164 AUTO BODY WORK AND PAINTING

WE'LL PAINT YOUR CAR, $89.95. Call for appointment 479-9217.

166 CARS and TRUCKS WANTED

CARS WANTED FOR CASH
— WE PAY OFF LIENS
— HIGHEST CASH PRICES
— TRADE UP OR DOWN
DePAPE
750 JOHNSON STREET
384-8035
DePAPE MOTORS LTD.

CAR WANTED FOR CASH
Top price now being paid
GEM MOTOR SALES LTD.
180 Esquimalt Rd. 382-7195

CASH
We will buy your car for cash. Gordon Motors Ltd., 780 Goldstream Ave. 478-3242. D-7197.

VICTORIA AUTO BROKERS
386-7707 1808 Blanshard 382-1921
TOP DOLLAR FOR YOUR CAR

WANTED: 1970 FORT MUSTANG Grande, in excellent condition. 656-2785.

STRAIT MOTORS LTD.
Cash for Cars
1513 Quadra at Pandora 384-8191

GOOD OLDER CAR, REASONable. 652-3865.

168 CAMPERS, TRAILERS and MOTOR HOMES

LAYTON
HOLIDAIRE
WEEKENDER
GALAXIE
Campers - Canopies
USED UNITS

1972 26 Ft. LAYTON Trailer. Fully self-contained $5195
1974 23 Ft. LAYTON Trailer. Fully self-contained $5595
1974 8 Ft. WEEKENDER camper, Furnace $2400

PARTS, ACCESSORIES! REPAIRS.
HOURS OPEN
MON. to SAT., 8 A.M. - 5 P.M.
THURS. — FRI. nite till 9 p.m.
DOMINION MOTORS
We specialize in I.C.B.C. Autopian Campers and Trailers
1703 BLANSHARD ST.
(across from Hudson's Bay Parking Lot) Victoria B.C. 385-5912
Dealer Licence Number D-2626

RENT
A Motor Home
Book now for your holiday from "Comfort Motor Holiday" phone 477-6971 or 658-8746.

DOGWOOD TRAILER SALES
PARTS PROPANE
RENTALS
RANDELL TRAILERS AND CAMPERS 478-6841
2630 Deville Road
Dealer Licence D-1789
Highway 1 and Millstream Rd.

HUNTER'S SPECIAL-OVERHEAD camper, locally built by professional. Has sink, ice refrigerator, 3 burner stove and water tank. Most suitable for import truck. A real bargain at $695. 592-6863.

LEAVING CANADA
12' Holidaire trailer. Bought in June, like new. Fully self-contained, $3800 or best offer. 477-4196 before 10 p.m.

FORD SCHOOL BUS, NEW FACtory rebuilt V-8 engine, warranty, 4 beds, heating, fridge, stove, radio. Site 68, 3430 Seymour Ave. $5,250. ONO.

'71 FARGO CAMPER VAN, fully camperized. Or trade for late model heavy car and cash. 3967 Blenkinson. 477-4965.

1971 VOLKSWAGEN CAMPER, fridge, stove, sink, water tank, quadraphonic stereo, many extras. 383-2579, after 1 p.m.

1973 8'6" VANGUARD CAMPER. Fully equipped including 4 hydraulic jacks. Immaculate condition. $3000 firm. 382-0140.

UNFINISHED CAMPER, WITH shelves and floor, including 4 ½-ton truck, 8' box. $300. 382-8907.

23' AIRSTREAM TYPE TRAILER and towing car, will sell separately or complete unit. Can be seen 2088 Douglas. Inquiries 386-0862.

WANTED 36" CANOPY WITH two door. Phone 478-3614.

168 CAMPERS, TRAILERS and MOTOR HOMES

SPECIAL CLEARANCE PRICES
On all Scamper Trailers and Scamper Campers. Lowest '75 Prices Ever. Call for Examples.
LARGE SELECTION
of Kit Kampers 8' to 10½' Special Features as sliding privacy doors, 60" Queen-size bed, rear dinette with traffic free galley, toilet and shower facilities available.
GOOD SELECTION OF CLEAN USED UNITS

'71 TRAVELUX 23' Trailer, stove, oven, fridge, toilet, shower, furnace, sleeps 4, a True Luxury Trailer. $7,295

'75 CHEV Ridge Roamer, raised roof, van conversion, range, fridge, furnace, sleeps 4, 3,000 miles. $9,895

'74 TIOGIA 19' Mini Home, stove, oven, fridge, completely self contained. Sleeps 6. A steal at $13,450

VICTORIA R.V. CENTRE
1080 GOLDSTREAM
478-8377
Up-Island Customers Call Zenith 2438
DL 26205
Open 7 Days a Week
We Service What We Sell

S. J. PEDEN LTD.
VANGUARD
MOTORHOMES — CAMPERS
TRAILERS — TRUCK CAPS
VANGUARD Quality, Finish, and Dependability at a price you can afford.
See the complete line of Vanguard "Campers" on display now.
JUST ARRIVED
Deluxe 22 ft. VANGUARD MINI MOTORHOME
TRADE BARGAINS

9' SECURITY with toilet compm't, Jack, Furnace, Oven $2295
9'6" VANGUARD. Complete with 3-way fridge $1895
'69 CHEV. ¾-ton loaded complete with 8½ ft. Vanguard Camper $5590
16' KUSTOM KOACH c-w Oven $1695
OKANAGAN Import Camper $1695
'74 14 ft. VANGUARD Trailer, Fridge and Furnace $2695
8' MAJOR WAY $1150

PARTS AND ACCESSORIES
If you're building a camper, trailer, or boat, or converting a van or just modifying what you have, be sure to see our large assortment of SINKS, FRIDGES, ICE BOXES, ROOF VENTS, WINDOWS, SPRUCE FRAMING, PANELLING, TOILETS, LIGHT FIXTURES, HEATERS, WATER TANKS, TABLE LEGS, and many more other useful items.

S. J. PEDEN LTD.
2855 Quesnel St.
386-3464
DLR. D 1046

IMPALA CAMPING WORLD
Vancouver Island's Largest Selection Of
TENT TRAILERS — TRAVEL TRAILERS — MOTORHOMES — 5th WHEELS
Propane—Accessories—Service
OPEN 6 DAYS A WEEK
CLOSED MONDAYS
10077 Gatacan Rd
on Pat Bay Hwy, Sidney
D.L. 3178
656-5504

APOLLO
TRUCK CAMPERS
The One's To See Before You Buy
WINNEBAGO
SALES and SERVICE
CONNELL CHEV OLDS
3050 DOUGLAS
D.L. 3162

FENNELL'S
Parts - Propane—Repairs
30 colours of Profiled Aluminum
SPORTSMAN and THUNDERBIRD CANOPIES
TRAILER SUPPLIES
8459 Pat Bay Hwy. 652-2511

168 CAMPERS, TRAILERS and MOTOR HOMES

WESTERN CAMPERS
OKANAGAN TRAILERS
REPAIRS
To all types of rec. vehicles
VAN OUTFITTING A SPECIALTY
PHONE 384-0213 ANYTIME
PARTS—ACCESSORIES
LOGAN'S RV SERVICE CENTRE
650 Burnside Rd., E. near Douglas

ONE OF A KIND
This 1967 19' Shasta is fully equipped, with toilet, hot water shower, furnace etc. sleeps 8 and is like new. For more information contact Mike Castle, at Empress Pontiac Buick Ltd. 382-7121 or res. 477-1354. D3182.

TRAVEL UNITS, NEW AND used. MOTOR HOMES—25' Itasca, 19' Fleury's, All Steel Frames. TRAILERS—22' Citation, 20' Scamper, 27' Travelux. Jackson's, 974 Goldstream, D-1014.

1969 FORD CAMPER VAN. Fully equipped, clean, low mileage, automatic. B. Madsen Motors Ltd., 2693 Sooke Rd., 478-5011. D.L. 1668.

TENT TRAILER FOR SALE. Good buy, $425. Spare tire. 595-0134.

FOR SALE: 4 X 8 UTILITY trailer, with style side box. 386-7127.

'72 8' 6" OVERHEAD CAMPER, excellent condition, hydraulic jack, $2,000. 383-6774.

1972 25-FT. CHAMPION MOtorhome, $10,500. Phone after 5:30. 382-2542.

HARD TOP TENT TRAILER, sleeps 6, 2 spares, $700. 478-7564.

8½' CAMPER FOR SALE. 478-4225 after 5.

TENT TRAILER, SLEEPS 4, $350. 478-5337.

HARDTOP TENT TRAILER, sleeps 4, asking $650. 385-8927.

73 HARD TOP TENT TRAILER, sleeps 6, spare tire, $850. 384-2885.

28" SPORTSMAN CANOPY 652-5758

169 MOBILE HOMES AND PARKS

TRIANGLE HOMES LTD.
USED 1972 LAMPLIGHTER
3 bdrm. complete with new furnishings, spin dry washer and dryer, propane range . . . set up
TRY YOUR OFFER
USED 17' SKYLARK
1974 model Travel Trailer, self-contained inc. fridge, stove and oven. Sleeps six $4000
Bendix Home Systems Ltd. Pyramid
2435 Trans. Can. Hwy.
478-1774 D.L. 25171
Mon.-Fri. 9-6 p.m.
Evenings by appointment
Sat. 9-5 Closed Sundays

TRAVEL TRAILERS MOTOR HOMES 5th WHEELERS
COASTLINE TRAILER CENTRE (1971) LTD.
1915 Quadra St.
388-6021
DEALER LICENCE D-8573

WAGON TRAIN HOMES LTD
2524 Douglas
386-3291
Good selection of double and single wides
Site available in three different parks
Hours: Weekdays 9-9
Sat. 10-5, Sun. 11-5
M.C.D. 26186

BOB'S MOBILE HOMES LTD.
Crease 382-[illegible]
DL 1911
MOBILE HOMES
TRAVEL TRAILERS
CAMPERS
A few CHOICE SPACES available for double wide homes
PARTS HITCHES ROOF SEAL
386-3623 478-1979

GOLDSTREAM MOBILE HOMES LTD.
PARAMOUNT PREMIER MONARCH AND PARKWOOD
Modern park space available with all purchases
2994 Jacklin
478-8391
Dealer Licence No. MCD 26091
OPEN 10 5:30

26' FIFTH WHEEL TRAILER and ¾-ton Ford truck, low mileage, excellent condition, air conditioner, $11,300. Phone 478-9213 or 478-4286.

MUST SELL
Owner leaving country, '74 Import camper, sleeps 4, ice box, stove, $1395, fiberglass Import canopy needs work, $60. 479-7007.

1975 DODGE B 200 17' FUNcraft Maxivan, PS, PB, V-8, auto, sleeps 4, fully self-contained, only 2,000 miles under warranty. $9,950. 383-5950.

FOR SALE 1966 CHEV P.U. ½ ton, 3-speed standard. In excellent condition with fully equipped non-e built camperette. 656-1606.

13' TRAVEL TRAILER REAL nice condition sleeps four. $950. or offers. 598-6934.

169 MOBILE HOMES AND PARKS

Happy Valley HOMES LTD.
Dealer's No. D-26010
2681 SOOKE ROAD
VICTORIA
—Choice of 6 different park locations (family and adult)
—Bank financing available
—Variety of stock selection
—Full time service department
—Open to 7 p.m. daily
—Closed Sundays
478-8303

Robinhood
SALES AND SERVICE
2714 SOOKE RD.
'Mobile Homes are IN'
This Year and next and next and next . . . Come see the fine selection of exclusive listings available for immediate possession or make your new home a "BRITANNY"—Probably Canada's Finest Built. GOVERNMENT GRANTS — $1,000 and $500 available to assist you in financing O.A.C. Spaces Available Now.
Call today, 478-9912, 478-9517, 478-9518
D.L. 3091

SACRIFICE
1975 12'x60' premier mobile home. Two bedroom. Includes fridge and stove, completely skirted with cedar siding and 34'x8' sundeck. Partially landscaped with large back yard. Set up in park half hour from Victoria. Asking $15,900. To view 642-5543 evenings 642-5183. Owner moving.

MUST BE SOLD
1971 12'x52' 2 bedroom embassy on trailer pad in Sooke. Partially furnished. Try your offer on $9,000. NEW LISTING. 1973 2 bedroom on PRIVATE ¼ acre lot. Has carport, sundeck, backporch and room for garden. Furnished. $17,900. Bob George 642-5570, Sooke Realty Ltd., 642-5426.

OWNER TRANSFERRED. MUST sell 1973 Neonex 12x56 two bedroom, fully furnished, skirted, sundeck, partially landscaped and something unusual: Privacy. $16,100 or offers. To view 112-743-2673 after 6 p.m.

AS NEW, OFFERS INVITED ON this beautiful double wide, choice location and view on corner in park, lots of privacy and parking space near appliances, washer, dryer, and many extras included, must be seen to be appreciated (Adult section) 478-1560.

CARLSBAD, CALIF., ON THE beach, 1 bedroom, completely furnished, $275 a month, large deck. Contact Richard Carson, 2971 Carlsbad Blvd., Carlsbad, Calif., 92008 (714) 729-9273.

12X60 FURNISHED 3 BEDROOM in seaview mobile home park near Sooke. $12,500. No reasonable offer will be refused. 479-3096.

48' LAMPLIGHTER, BRAND new furnished, with suitable space available. $14,900. Robin Hood Mobile Homes, 478-9517, D-3091.

IMPERIAL THREE BEDROOM, four piece bath, double sink, all extras. Furnished. $12,500. Mill Bay 743-5641.

CUSTOM BUILT, DELUXE MObile home overlooking Pedder Bay inlet. Fully furnished, many extras, $18,000. 479-2190.

12 X 56 MOBILE HOME, NICE park, pool, recreation, double lot, fenced and treed, south of Duncan. After 6 p.m. 479-4247, Victoria.

$20,500 UNFURNISHED 3-BEDroom, double wide located in Hidden Valley. Phone 479-5580 after 6.

1972 PARAMOUNT, 12X62, 2 BED rooms, unfurnished in family park. Offers 478-7389, 112-743-5226.

MOBILE HOME 12X62, AS NEW, electric fireplace, shag rugs, skirted porch, shed, Mill Bay 743-9711.

1974 DIPLOMAT 12X68, 2 BEDS, laundry room, many extras. Closest offer to $18,500. 385-0801.

3-BEDROOM TRAILER FOR sale in a family court, $4,000 cash and take over payments. 478-9955.

181 TOURIST ACCOMMODATION

CARLSBAD, CALIFORNIA, 1 block to beach, 1 bedroom, fully furnished condominium, 2 patios, adult only, no pets, $275 1st month, $250 2nd month, $235 3rd month, September through to May. Contact Richard Carson, 2971 Carlsbad Blvd., Carlsbad, California, 92008 (714) 729-9273.

185 CONVALESCENT AND REST HOMES

PRIVATE ROOM IN SPACIOUS surroundings, excellent meals, ladies. 598-6562.

189 ROOM and BOARD

OAK BAY GUEST HOUSE
1052 Newport, for Senior Citizens. Located amidst beautiful gardens, near bus stop, golf course, post office and marina. Double and single rooms. With private bath. Apply 8 a.m.-6 p.m. 598-4230, 598-3812.

OAK BAY GUEST HOUSE
1052 Newport, for Senior Citizens. Located amidst beautiful gardens, near bus stop, golf course, post office and marina. Double and single rooms, with private bath. Apply 8 a.m. to 6 p.m. 598-4230, 598-3312.

A VERY LOVELY ROOM, QUIET location, centrally located vegetarian cooking including dairy and fish. Laundry included. $225. Apply in person, 2923 Graham St.

QUITE CHRISTIAN MALE STUdent requires room and board while attending university. 598-5776.

FOR MALE STUDENT, 1 MILE from UVic. Own bathroom. Laundry, $175. 477-6671.

WANTED, FEMALE STUDENT to share house with two other students. 384-6748 after 5.

AVAILABLE IN OAK BAY, FOR quiet business person, non-smoker. 598-5019.

QUIET, NEAT, NON-DRINKING gentleman, Langford area. 478-1288.

193 ROOMS TO RENT

WANTED: SLEEPING ROOM only, with bath for traveller in town, 2 to 3 times per week, secure parking if possible. Victoria Press Box 397.

NEAR MAYFAIR, BASEMENT bed sitting room, suit young girl, no cooking. $50. 382-7020.

OAK BAY-UVIC, WOMEN ONLY. Non-smokers, Share kitchen and bath. $65. 592-1705.

JAMES BAY INN SLEEPING rooms from $40 week, 270 Government St. 384-7151.

FURNISHED BEDROOM $85. A month, phone between 3-7. 384-6562.

197 HOUSEKEEPING ROOMS TO RENT

JAMES BAY FURNISHED ROOM, one person, $125; two people, $150. Master bedroom, luxurious, $295. Responsible quiet no smoker, drinkers, etc. Phone 384-5874 after 5 p.m.

FAIRFIELD BY PARK. BEDSIT. ting room with full size separate kitchen. Suit middle-aged or retired lady. Oct. 1. 382-1008, 386-5502.

FURNISHED LIGHT HOUSEkeeping room for $120. 595-4851 or 386-9579.

LARGE QUIET ROOM AND kitchenette, cook, Cook-Port, Mid-aged elderly lady only. 382-7171.

YOUNG WORKING COUPLE TO share house in James Bay. After 6 p.m. 383-2622.

199 HOUSEKEEPING ROOMS WANTED

RETIRED GENTLEMAN, NONdrinker, non-smoker, will do lawns and miscellaneous jobs in exchange for a room. 384-9104.

MIDDLE AGED FEMALE, UVIC student, urgently needs housekeeping room. Preferrably with separate entrance. 598-6829.

200 APARTMENTS TO RENT UNFURNISHED

"HOMEHUNTERS"
OF CANADA
598-5101
TIRED OF HUNTING FOR ACCOMMODATION?
We are working 7 days a week locating suitable vacancies that meet your needs.
We have many vacancies on hand at all times.
DON'T WAIT!
Call NOW or drop in any time for more information.
1394 Hillside Avenue

"HOMEHUNTERS"
OF CANADA
598-5101
$135—1 BR. apt. Sooke, 1 child
$160—Bach. modern block.
$200—1 BR. Cond., elderly couple
$135—2 BR. cottage, 1 child
$220—2 BR. cottage, kids O.K.
$300—3 BR. Handy, kids O.K.
FEE
Open 7 Days a Week
1394 Hillside Ave.

CHATEAU VICTORIA
Victoria's DOWNTOWN HOTEL and APARTMENT Complex.
740 BURDETT Ave., 382-4221

DELUXE 2-BEDROOM SUITE IN the South-east corner on the 10th floor. The best panoramic ocean, mountain and Beacon Hill Park view in Victoria. Watch the ships and log booms go by as you dine. Whist, bridge, bingo and other entertainment in the Polynesian room, plus 60' 83 degree indoor pool, view room and library on roof. Applicants must be approved by council. $450. 479-1667. R. Telford.

NEW PENTHOUSE
Seaview luxury, 2 bedrooms, 2½ baths, living room, fireplace, dining room, stove, fridge, dishwasher, drapes included. Sauna whirlpool. Adults only. $550 per month, heat included. 386-7551, 477-4860.

ATTRACTIVE NEW 1-BEDROOM suite in Cobble Hill-Mill Bay area. Electric heat, fridge and stove. Rent $150 per month, excluding utilities. References required. Contact Malahat Realty Ltd., Box 40 Mill Bay. 743-5525.

LADY REQUIRES TRUSTWORthy, reliable and mature lady to share house accommodations. Children may be discussed. $150 per month. Transportation required Colwood area. 478-1130 between 5-6.

ROCKLAND ARMS
2-bedroom corner suite for part-time caretakers. Enquire Suite 10, 1030 Linden Ave.

ADMIRAL COURT
Deluxe 1 and 2 bedroom suites now renting from $225 to $325. October 1 occupancy. 385-7147.

2-BEDROOM DELUXE APARTment, carpets, drapes, swimming pool, adult

203 APARTMENTS WANTED

PROFESSIONAL WOMAN AND daughter require one or two bedroom abartment. October 1 or sooner. 595-0704 after 5 p.m.

RESPONSIBLE COUPLE URgently need.. house, duplex or apartment. Reasonable. Nonsmokers. References. 595-6268.

UNFURNISHED TWO BEDrooms, preferably 4th floor. Oct. 1 or Nov. 1 by quiet non-smoking adults. References. 384-9818.

UNIVERSITY INSTRUCTOR URgently requires 1-bedroom apartment, $200 maximum. 478-5083.

ADULT WITH REFERENCES looking for 2-bedroom apartment in Oak Bay village area. 592-4104.

UNFURNISHED OR FURNISHED suite or apartment, for Oct. 1. 287-2765 collect.

MOTHER AND CHILD SEEK apartment or self-contained suite in house. 598-4497.

UNFURNISHED ONE BEDROOM, business woman. 595-1636, 388-9364.

206 DUPLEXES TO RENT

1-BEDROOM WITH BASEMENT. Large living room and dining room combination. View of the lake. Stove, fridge, parking. Near the beach, Shawnigan Lake. $70. Available Sept. 1, call Shawnigan Realty Ltd. 743-5311 or 743-2607, anytime.

TWO BEDROOM 1,000 SQ. FT., wall to wall. Stove and fridge, $295 including heat, hot water and water. Available Sept. 1. 478-4663 after 5 p.m.

DUPLEX FOR RENT. 2 BEDroom and three bedroom, both self-contained units, located on Gorge waterway. Contact J. Robertson, 592-6665.

LARGE 3 ROOM DUPLEX suite. $165; 3 room cottage, $110. 598-1359 after 6 p.m.

207 DUPLEXES WANTED TO RENT

TWO OR THREE BEDROOM Duplex or house wanted for reliable married couple with two children and small dog. 386-9326.

210 HOUSES TO RENT UNFURNISHED

LARGE OLDER HOME, 5 BEDrooms, 2 bathrooms, 2 self-contained kitchen areas, could be used by two families, located on Gorge waterway. Please call J. Robertson at 592-6665.

OCEAN FRONT 3 BEDROOM, rec. room, dining room, 2 fireplaces, 1½ acre, greenhouse, gardener, $600. 1-year lease. Occupancy, Sept 16. 592-7113 after 6 p.m.

3 BEDROOMS, FIREPLACE, drapes, wall-to-wall, appliances plus washer and dryer, near Joplee, family with references, $350. 595-1671 Friday 6-7 p.m., Saturday, Sunday 9-11 a.m.

3 BEDROOM NEWLY DECORATed home, appliances, garage, good location, no pets, small family only, references, Sept. 1, $405 per month. 577-1980.

5, POSSIBLY 6 BEDROOM UNfurnished house in higher Carey Rd. area. Available after Sept. 2nd. Families only. Rent $410 plus utilities. To view call 383-4806 after 4 p.m.

SPACIOUS, IMMACULATE, 3 bedroom home in residential area, 5 minutes from town. $450 per month. References. 595-8676.

3-BDRM., 2 BATHROOM, MODern bungalow. Full basement. Fenced. Available immediately. $325. Victoria Press Box 402.

3-BEDROOM, RUMPUS ROOM, 5 miles south of Duncan, on Island Highway. Available Sept. 12, 748-6575.

WILL RENT MY 3 BEDROOM summer home on Langford Lake until July 1st, oil furnace, $300, couple, 1 child maximum. 385-1907.

DALLAS RD. WATERFRONT, 3 bedroom, $400. Reply to Victoria Press Box 320.

SEPT. 1, 3 BEDROOM AND basement, modern home near Quadra School, $400. 385-2142.

SEPTEMBER 1. NEW EXECUtive type, four bedroom, 2 baths. References, $450. 478-8429.

FIVE BEDROOM OLDER HOME. Available Sept. 2nd. $350 per month. Call 598-1536.

211 HOUSES TO RENT FURNISHED

RENOVATED AS NEW

Large two bedroom, full basement home on one acre near Beaver and Elk Lake, $450 per month. CITY BROKERAGE LTD. 386-3547.

SUBURBAN COTTAGE FOR MAture adults. Married working couple, no pets. May leave telephone number 10 a.m.-11 a.m., 658-5225.

OCT. 1, SALT SPRING, PRIVATE beach, 2 bedroom furnished cottage, $200. One bedroom at $175. Ganges, 653-4237.

FURNISHED ONE BEDROOM home to rent. November 1st - April 1st, non-smokers, adults only. Call after 5 p.m. 479-2760.

GIRLS ONLY — 2 BEDROOMS IN furnished house. Full use of facilities. For month of September only. 592-6757, ask for Phil.

212 HOUSES TO RENT UNFURNISHED

CHRISTIAN MOTHER AND 3 year old daughter seek accommodation with "adoptive Grandparents" in a home or duplex. Daughter attends daycare centre. Will pay reasonable rent and assist with garden, minor repairs, transportation etc. Phone Mrs. Klugh 382-5111 days, 598-7869 evenings.

QUIET, MATURE WORKING lady with well-trained cat, needs unfurnished 2 or 3 bedroom house with garden at reasonable rate to make home, prefer quiet street or cul-de-sac. I have all appliances. Your property will be lovingly tended. 385-1728 on weekend.

WORKING COUPLE TRANSferred to Victoria Oct. 1st would like to lease or rent 1 or 2 bedroom house, duplex or apartment, will do maintenance and gardening, references available. Please phone collect 537-5838.

YOUNG WORKING COUPLE with well trained dog and cat desperately require 1 or 2 bedroom house anywhere outside of city. Excellent references, will pay up to $250 a month, Call Annabel or Brian 478-4881.

WANTED BY WORKING mother large 4 or 5 bedroom house preferably in country must be in good repair, and reasonable rent or will care for property in lieu of rent. References. 385-0847.

FOURTH YEAR STUDENT needs cottage or apartment within 15 miles of university, up to $150, experienced at landscape and maintenance work. Paul, 652-1717.

ROOMY HOUSE FOR TEACHER with reliable family of five children. Good references. Consider also option to buy. Reply Victoria Press, Box 384.

RESPONSIBLE COUPLE REquire small house or cottage by October in Victoria area. Phone 656-3276, Wed. thru Sun. between 7-8 p.m.

CAN YOU HELP? WE ARE A young married couple desperately looking for a house. If you know of anythin at all please phone 478-0143 anytime.

2 WORKING WOMEN REQUIRE a 2-bedroom apt. or house, $280, including utilities. 477-3920; 478-9450 after 6.

TWO SISTERS, ADULTS, 2 bedroom house or duplex, nonsmokers or drinkers. Best references. 382-0535.

RESPONSIBLE WORKING COUple require nice two bedroom house or duplex by Oct. 1 call 383-4621.

YOUNG PROFESSIONAL COUples require small 1 or 2 bedroom home. Urgently required. Phone 386-6040 etween 5 and 8 p.m.

WANTED 2 TO 3 BEDROOM home, have one child 11 years old. By Sept. 1 or October 1. 384-9770 or 592-4717.

SMALL 1 BEDROOM HOME DESperately needed, Central Saanich if possible. Excellent references. Please phone 386-0789 anytime or 386-4212.

2 BEDROOM HOUSE OR DUplex wanted by young professional couple. Excellent references provided. Up to $250. 388-7120 after 6.

UNFURNISHED HOUSE TWO OR three bedrooms wanted immediately for couple with child. 384-0419, call after 5.

FOR OCT. 1, 3-4 BEDROOM house for two responsible working women. 478-4645 after 6 p.m.

212 HOUSES WANTED TO RENT

URGENT, WANTED BY OCT. 1, 3 to 4 bedroom home. 382-1304 after 5 p.m.

LADY WITH 2 CHILDREN seeks small house or suitable suite, urgent. 384-3594.

HOUSE TO SHARE WITH ONE vegetarian nonsmoker, your share $120. 479-9174.

215 HALLS, WAREHOUSES, STORES and OFFICES TO RENT

MELTON

REAL ESTATE (B.C.) LTD.
912 Douglas St.
1610 Island H'way

RETAIL SPACE

Approx 3000 square feet of space or could be divided in the Farmers Market. Ideal for MEAT MARKET GROCERY STORE, MENS CLOTHING STORE, BYCYCLE SHOP, FLOWER SHOP, BANK or YE OLDE GENERAL STORE. To view: 478-9581 CALL MEII SPENCER LEE 477-3593 Mobile J.L. 3-8660

READY FOR OCCUPANCY, HARTWIG COURT, Victoria's finest heritage building. Featuring a historic atmosphere, combined with modern amenities. (Elevator service and air conditioning included) and overlooking the Inner Harbour. This prestigious, downtown location offers parking convenience. A limited amount of office and retail space is available. Don't miss out. Give us a call for more detailed information. Remember — "On the Sea, or by the Sea, HARTWIG COURT'S THE PLACE TO BE." Diversified Holdings Ltd., Leasing Department 398-9181 or after hours 388-4601.

ESQUIMALT

"ADMIRALS COURT"

Commercial space at street level now leasing. Offices or retail with approx. 11,000 sq. ft. available. Air conditioned. Nearing completion at 1315 Esquimalt Rd. (Corner of Admirals and Esquimalt Roads.)

BRENT D. EWING
BAYSHORE REALTY LTD.
1006 FORT ST.
388-6424

Park Pacific

PROFESSIONAL OFFICE SPACE available in new five storey concrete, fully air conditioned and carpeted building on Quadra Street near McKenzie Avenue with abundant on site parking. Architect designed interior layout and decor provided.
Park Pacific Apartments Ltd.
388-5491

OFFICE SPACE RENT OR LEASE

Ready for occupancy late November, 1975. Air conditioned quality office building, close to Hillside and Quadra. Contact:
386-6791 RICK KINNIS 477-9394

WESTMONT REALTY LTD.

EMPRESS HOTEL
Offices to Lease

Approx.: 200 sq. ft. $65 month
300 sq. ft. $125 month
360 sq. ft. $150 month
425 sq. ft. $175 month
One year lease with option to renew, rent includes heat, water and light.
Moody and Mason Realty, 386-7771

UP TO 16,000 SQ. FT. AIR CONDItioned office space with elevator service, carpeted, partitioned, recessed fluorescent lights, acoustic tile ceiling, in new office building to be completed for occupancy for Sept. 1. Parkade across from building or private parking half block from building. For information and appointments call Leasing Department, Diversified Holdings Ltd., 386-9181 or after hours 388-4601.

SIDNEY

MODERN OFFICE SPACE (WITH ELEVATOR) AVAILABLE IN SIDNEY PROFESSIONAL BUILDING, 9775 - 4th STREET. EVENINGS AT 656-2359.
PACIFIC STRATA SERVICES LTD.
386-2437

STOCKERS' LOCKERS

Our $12 lockers have all been rented, however, we still have lockers available at $14 and $15. Ideal for small businesses, expanding offices, seasonal and sale inventory and storage of dead files. Fully secured. Monday to Friday 8 a.m. to 4 p.m. Stocker's Security Storage and Whse. Ltd. Don't miss out on these, call 382-2186.

2000 SQUARE FEET, OFFICE, IN brand new modern office building. Air conditioning, carpets, on main floor. Plenty of parking. On McKenzie Avenue, near Shelbourne. Call 388-4741 or evenings, 477-6479.

OFFICE SPACE AVAILABLE AT Fort and Douglas location. Includes two private offices, completely furnished, plus large reception area. Approximately 500 sq. ft. $150-$175 per month. Includes hydro and janitor service. Mr. Myers, 384-0514.

WAREHOUSE AREAS AVAILable 242 Marty St. One — 3500 sq. ft. One 3700 sq. ft. One 5000 sq. ft. We also have a separate concrete building of 1100 sq. fe. with single and 3 phase wiring suitable for manufacturing. 656-4945.

FOR LEASE IN REAR OF NEW building, up to 1900 sq. ft. office space, at $3.90 per square foot per year. Approximately ½ mile from city center, just off Douglas Street. Customer and staff parking, call 388-4741 or evenings, 477-6479.

BENTALL BUILDING

Prime office space at Douglas and Fort St. Approximately 1,250 sq. ft. on 7th floor. Partitioned into several offices, air conditioning and some carpeting. Phone Mr. Cox, 388-5421.

DOWNTOWN OFFICE

Approx. 1,326 sq. ft. office space available September 1, in modern air conditioned, professional, opposite city parkade. Reasonable rent. Contact M.E.P.C. Phone 383-4168.

AVAILABLE NOW, IN VIC WESTEsquimalt area, nearly new office space of 600 sq. ft. Rent includes heat and light. For further details, please contact Mr. Anderson at 382-2721 or 477-4985.

OVER 13,000 SQ. FT. WAREhouse space in downtown location. Covered street level loading ramp. Phone Diversified Holdings Ltd., Leasing Department, 388-9181. After hours 388-4601.

TOWN AND COUNTRY, AVAILable immediately, 900' of ground level office space, an excellent drive by advertising exposure. 4 separate offices and space for 2 open offices. 384-8038.

COLWOOD AREA, RETAIL space available, 1 the new Hatley Park shopping center. Opening December, 1975. For information, 388-5812.

WANTED HEATED OPEN AREA approximately 2500 sq. ft. prefer North Douglas area. 383-7143, 386-3663 weekends.

WAREHOUSE AND OFFICE space, Cecilia St. 2,000 square feet, will add more space to suit. 398-6688.

CITY CENTRE

In the heart of downtown shopping district. Store 1,000 sq. ft., also store 2,400 sq. ft. 477-5719.

RETAIL STORES FOR RENT

Retail units available in the mall at 720 Yates St. For leasing information contact M.E.P.C. 383-4168.

INDUSTRIAL LAND FOR RENT or lease, with good house. 478-3054.

233 MORTGAGE LOANS and INSURANCE

Funds available immediately for 1st and 2nd mortgages. Contact:
655 FORT ST 384-9333
david burr ltd.

233 MORTGAGE LOANS and INSURANCE

We Specialize in
FINANCING
LAND
DEVELOPMENT

APT. SITES

ACREAGE OR
SHORT TERM
HOLDINGS

1st or 2nd
MORTGAGE LOANS

ANYWHERE
IN B.C.

CASH VALUATIONS ON EXISTING MORTGAGES OR AGREEMENTS GIVEN WITHOUT OBLIGATION.

COURTESY TO FELLOW BROKERS

PHONE COLLECT TO L. THOMAS AT OR 478-1720
Douglas Hawkes Ltd.
990 Blanshard St.
(OFFICE) 384-7128 (RES.) 595-7165

1st—2nd—3rd
MORTGAGE
LOANS

NO BONUS
NO DISCOUNT
NO HIDDEN CHARGES

Borrow	Pay Monthly
$ 2,500	$ 25.40
$ 5,000	$ 50.79
$10,000	$101.57
$15,000	$152.85

11% Int. 20 am. 5-yr. term

NO AMOUNTS TOO SMALL OR TOO LARGE

HIGHEST PRICES PAID FOR EXISTING MORTGAGES OR AGREEMENTS

INTERVIEWS IN THE PRIVACY OF YOUR HOME

MONEY IMMEDIATELY AVAILABLE

W. A. (Bill) Hodgson
385-4528
24-hour service
Byron Price and Associates Ltd.

SINCE 1887
Pemberton, Holmes Ltd.
1000 Government St.

INVESTORS
Excellent quality mortgages available from 11½-12¼ Per Cent. For sound investments call
PEMBERTON, HOLMES LTD.
384-8124

PRIVATE FUNDS
First Mortgages at 12 Percent
Second Mortgages at 15 Percent
Also Interim Financing.
Quick Decisions, Prompt Service
477-8705

NEED MONEY?
First, Second or Third Mortgages available based on market value. Free evaluation on your home or land. Call ELLWOOD NAULT, 388-4150 or OLYMPIC REALTY LTD., 385-5741

TRY TRUMP
Victoria's professional Total Mortgage Service
598-3014

1ST MORTGAGES FROM 12 per cent
2nd Mortgages from 15 per cent
Rae Investments
388-7891
Eves. 477-3886, Mr. Stuber

$500,000.00
Available Immediately for Interim financing of construction or development. Also conventional second mtges. 20 year amortization, 15 per cent.
R. M. GEDDES
PRINCIPAL PROPERTIES LTD.
4088 Shelbourne St.
477-9514 DAYS 477-6430 eves.

MORTGAGE FUNDS AVAILABLE FOR FIRST MORTGAGES AT 12%, SECOND MORTGAGES AT 15% AND INTERIM FINANCING. FOR DETAILS CONTACT MR. McKENZIE 386-7521, BOORMAN INVESTMENT CO., LTD. 1111 Government St.

234 MORTGAGES FOR SALE

18 PER CENT
Excellent 1st mortgage—
6-month term.
R. GEDDES, 477-9514 Days
477-6430 Eves.
PRINCIPAL PROPERTIES LTD.
4088 Shelbourne St.

235 WANTED TO BORROW

REQUIRE $35,000 SECURED BY first mortgage on Cook St., commercial area property, excellent covenant and security. Mr. Bowden, 479-1479 evenings, weekends.

240 BUSINESS OPPORTUNITIES

PART-TIME

or whatever you make it. Established moving business. Truck, all equipment. Telephone advertising, automatic answering. Ill health forces sale. First $2500 takes it. 112-748-3369.

UNIQUE BUSINESS OPPORTUNIty in beautiful Gulf Islands. Appliances and fireplace retail store, located near the village of Ganges on Salt Spring Island. $22,000 apply box 892, Ganges, B.C.

FRANCHISE CHAIN OF SMOKE shop has two locations available, $18,000 returns $1100 a month. For more information phone Mr. Fraser at Room 183, 388-7861 or 594-0179.

LICENCE AVAILABLE FOR A Cottman Transmission Repair Centre. Minimum requirements, $16,900. Contact B. A. Watt, 3508-107 St. Edmonton, Alberta (403) 434-2888.

COLWOOD AREA, RETAIL space available, in the new Hatley Park shopping center. Opening December, 1975. For information, 388-5812.

RESTAURANTS — LOUNGES — Bars, Optimistic Realty, 3118 Gulf-to-Bay, Clearwater, Fla. 813-447-7284.

BAKERY FOR SALE, 2-BEDroom accommodation also available. Chance of a lifetime for right person. 478-3009.

240 BUSINESS OPPORTUNITIES

WALL & REDEKOP HOMEFINDERS REALTY LTD.

3480 Douglas 386-291

HOBBY FARM PLUS
R-E-V-E-N-U-E
DUNCAN AREA

This property is an excellent value and should be sold. Look what it offers:
—6 acres fenced and cross-fenced.
—new barn
—new drilled well producing 12 gal. per minute.
—2 homes, one rented at $275 per month; the other owner occupied.
—4-main res. consisting of 4 bedrooms, etc. Could be rented at $450 per month.
GRANT CLEMENT
746-4154 (office)

FANTASTIC RETURN

3.15 acres zoned industrial with two new retail warehouses. Major corporation as tenants. Net income of $66,000 per year. Priced at $515,000.
GRANT CLEMENT
746-4154 (office)

TRAILER PARK
AND HOLDING

Income of approx. $2,000 per month plus 3 acres of industrial zoned land. Can't be beat at $185,0000
GRANT CLEMENT
746-4154 (office)

THRIVING
BUSINESS

Located in the fast growing Sooke area, this grocery, confectionery business is moving along with the district. Other interests by the owners enables them to sell on most reasonable terms to someone looking for the independence of owning their own business. Included in the price of $79,000.00 is the main building comprising the store and 3 B.R. living accommodation situated on a fifty foot lots, with a third 50' lot unencumbered. There is tremendous opportunity for expansion here for someone with initiative. For further details call Stan James, National Trust Mtl. side. 595-2961 or res. 592-3740. MLS. 13203.

TERRIFIC
POTENTIAL
710' FRONTAGES

Valuable property on highway inside 8-mile circle. Has 2 frontages. In 2 parcels totalling about 30,060 sq. ft. Zoned comm. and comm. Recreational. Owner will accept other property in trade. Possible to increase sales up to $150,000. Can earn $45,000 before financing. Terrific food and recreational centre. Property is worth about $190,000. Doctor has ordered owner to sell. The only spot like it on the lower Island. Wonderful location to add pizza and fried chicken take out. This is a strategic location.
CALL F. WILLS 384-0581
Wills and Wonnenberg Realty Ltd.

WHAT A BUSINESS
WHAT A
LOCATION

This well known business is located on one of the best and most exposed locations your could imagine. Owners must sell due to health. takeout, sit-in cafe, loads of parking 2 road frontages, major highway, in 8 mile circle. Will sell for $35,000 only on easy easy terms and give good lease with option to purchase property. Hurry on this. Terrific spot to add pizza take-out, one of the highest profit items. Currently selling burgers and fried chicken. Call F. WILLS at 384-0581, Wills and Wonnenberg Realty Ltd.

BUY & SELL!

—You can BUY this home-operated business — and then SELL by phone or personal contact.
—This well established business (little overhead) can be readily expanded. Ideal for husband and wife team.
—No Product involved. You would be selling a service. Contacting the many thousands of Diners who enjoy a varied menu.
—Full price $7,500 — approx. ½ down.
For further particulars call Bob Carter — 598-6143 or 385-2471 — Johnston and Co. Ltd.

BAKERY

Man and wife business. Fully equipped. All equipment in first-class condition. Variety of bakery goods. In long established area. $25,000. Call Charman Pacific Realty Ltd.

DORIS ADAMS
385-9765 598-1813

RESTAURANT
BUSINESS

Ideal opportunity for a couple to operate a family restaurant. Located downtown. No evening work necessary. Seating capacity for 48. Owner selling because of health reasons.
New 4 & S 13772 Price $22,500. Excellent Lease.
Call: Alice Moore 592-4529. Ed Kraft 652-3676.
D. BOSDET LTD.
120—727 JOHNSON ST. 386-3128

15-UNIT MOTEL

Located in beautiful parklike surroundings. Entire property is in A-1 condition and business improves every day. The repeat and referred business alone ensures a good income while your equity grows. Now being offered at less than 4½ times the gross annual income as owners wish to retire. M.L.S.
652-1857 Fred Sutton 385-9741
Henderson Realty Ltd.

INVESTORS

Approx. 9,000 square feet shop and office spaces, brand new. Priced well below replacement $450,000. Owners anxious to sell.

Smith, Dobson Estates Ltd.
384-1424

RESTAURANT

An excellent opportunity for an enterprizing couple or top restaurateur. Seating 76, licensed in top business area downtown. A going concern. $51,000.

I. G. Lidstone
(anytime)
Bus. 388-4371 Res. 656-[illegible]
J. H. WHITTOME AND CO. LTD.

Wanted!!

To purchase, by serious investor, sales-orientated, type of business with its own building. Up to $250,000. All cash! Your reply kept confidential. Call TED PINFOLD 388-7742 or 477-0141.

The Permanent

CABINET MAKERS

Cabinet manufacturing company for sale. An existing sale force is successfully marketing present production. Requires a strong production oriented individual. Full price $5,000. For further details, please telephone 384-8038 or 652-5884 evenings.

LARGE FAMILY HOME

In Esquimalt, two bedrooms up, two on main floor and one in basement. Older type home in very good condition. Quiet residential street, close to all amenities. Real value on asking price of $52,500. Exclusive with City Brokerage Ltd. 386-3547.

FAMILY STORE

With 3 bedrm. apartment. Space for expansion on this clean and bright grocery store. Good neighborhood, close in. Lge. garage and storage. call:
MRS. McKEAGE, 479-5868
388-6231
Island Pacific Rlty.

GROCERY BUSINESS, STOCK approx. $12,000, 3 coolers, 3 freezers, big walk-in cooler for corping beer sale, densly poulated area, opposite marina. Excellent lease and lots of parking. Call: 477-0191 BILL KAPTEYN 477-4363 The Royal Trust Real Estate Dept.

240 BUSINESS OPPORTUNITIES

SANDY BEACH
RESORT

Excellent value. 21 trailer hitches all full today. Side-by-side duplex, 60' mobile home. Very active community store. This up-Island resort is one of the finest. Excellent salmon fishing, trout fishing on two rivers, a beautiful 100' sandy beach. Full price $129,000. Please dial Cliff Stretch — 479-1667, 592-3969 as to terms, location, etc.

J. H. Whittome and Co. Ltd.
Royal Oak Branch

NO LAY OFFS
NO STRIKES

Own your own business and be your own boss. $3500 down can place you into your own Carpet and Upholstery cleaning business. We have franchises available in most areas of B.C. For full information call (604) 438-9455 (collect) or write "Carpetizing", 2647 Kingsway, Vanc., B.C. V5R 5H4. References available.

17 UNIT MOTEL
4 BEDROOM HOUSE
HOPE, B.C.
$195,000

Prime location ideal set up for married couple or partnership. All vital information available. Just make a phone call CONNIE REYNOLDS 384-8001 or 477-8914, The Royal Trust Co.

WANT TO MAKE
A MILLION

Here is a chance. This small shopping centre on one acre includes a good home, grocery store, coffee shop and service station. Tremendous potential with no competition. Situate in Smile circle. For more information call MRS. McKEAGE, 479-5868 or 388-6231 Island Pacific Realty.

MUST SELL RESTAURANT IN Sooke, presently closed due to other commitments. Very large lot, room for expansion, complete and ready to open. Offers, possible lease $42-2353, 642-5455.

ONE SHARE AND TWO CARS IN lucrative taxi business. Health reasons for selling. Victoria Press, Box 414.

TO LEASE LIGHT INDUSTRIAL heated workshop, 2400 sq. ft. Keating area. Days 479-8131, evenings 652-2291.

UNISEX HAIRDRESSING SHOP in Nanaimo, ideal for your first shop. Complete with equipment. $4,000. 112-753-2532.

RUSTIC STORE OR OFFICE FOR rent, with possible living quarters, Fraser Centre, Mill Bay. 388-9527, 382-8444.

244 REVENUE PROPERTY

APARTMENT
BLOCK -
OAK BAY
1319 NEWPORT
PRIDE OF
OWNERSHIP

19 one-bedroom suites, balconies, elevator, low interest mortgage can be assumed. Full Price: $337,000. Call:
385-7721 HAROLD WARE 598-4358

APARTMENT
BLOCK
32 SUITES

Mixed bachelor, one bedroom and two bedroom. Only 4 yrs. old. Elevator, balconies, wall-to-wall carpeting. Price $565,000

ALSO

61 Suites	$1,135,000
36 Suites	$ 595,000
44 Suites	$ 730,000
38 Suites	$ 630,000

All Modern Apartment Blocks
385-7721 HAROLD WARE 598-4358
GARDNER REALTY LTD.

JAMES BAY REVENUE
$59,900

This well located conversion has 6 housekeeping units and a one-bedroom suite. New income is approximately $6,000 per year. (MLS 13688) for further details please call Helen Jones 595-7913.
Swinerton, Stewart Clark, Ltd. 385-2481.

DUPLEXPERT

GORDON HEAD SEAVIEW. Modern 3 bdrms, plus 2 bdrm. in-law suite, $76,900.

GLENN NICHOLLS
GERRY FINNIGAN
388-6231 or
598-7689 — 479-1040
Island Pacific Rlty.

S x S DUPLEX

7 Years old - 3 bedrooms each side with oak floors, 4-pce colored vanity baths. Large living rooms and kitchens. Separate utility rooms have and facilities. Ample storage space, separately fenced yards with tool sheds. In the K-Mart area. Priced at $69,900. REG SCHUMAKER, BROWN BROS. on BLANSHARD 385-8771 (anytime) or Res: 598-2333.

INFLATION FIGHTER

For sale good revenue, fully rented duplex. Building 4 year — carports — fireplaces — stoves — fridges — just recently painted and carpeted where needed. This property shows 10% now at $76,900 plus an expected annual appreciation. First mortgage now at $37,000 at 9%. Make $40,000 work for you or put on second. No agents. No driveby. Owner leaving area. By phoning 652-5637 owner will make appointment to show.

53 SUITES — DUNCAN
$1,100,000.00

Newer block with good tenants. For particulars, contact Bud Zuck 598-7215 or ALMER OLSON 478-4446, or THE ROYAL TRUST CO., 384-8001

DUPLEX WANTED
1, 2 or 3-BEDROOM

We are in urgent need of a duplex, one side of which is large enough for dinning room suite and piano. An older remodelled home with character would fill our requirements. Please call our agent, ALBAN BOWES at 479-5693 or OLYMPIC REALTY LTD., 385-5741 anytime.

FAIRFIELD REVENUE

This crisp new listing features 5 suites plus 3 stores. Tip top condition, located on 2 lots. An ever popular rental area. Priced at $134,950. For further information please call:
477-0191 ROMA NICOLL or 384-4827
JOHN MOLYARD
Royal Trust
Real Estate Dept.

SIDNEY DUPLEX
BEST BUY
$69,900

2 bedrooms plus 1 down and room for more development. Ideal set-up for 2 young couples or in-law situation. Details and appointments. Exclusive with CONNIE REYNOLDS, 384-8001 or 477-8914, The Royal Trust Co.

SXS DUPLEX

A beauty and only 5 yrs. old with 2 in-law sites! Large treed lot with sea view. Quiet area yet very convenient. Offer at $123,900 with terms and owner will consider your trade. What have you? For more information call:
386-3231 JUDY JOHNSON 477-1650
BLOCK BROS. REALTY LTD.

APARTMENTS
12 SUITES

Excellent waterfront location.

ALMER OLSON
THE ROYAL TRUST CO.,
384-8001

SIDE X SIDE 4-PLEX IN EXcellent rental area (MLS 13490). JACK COOKE, 386-2955 or res. 477-4842. Mayfair Realty.

244 REVENUE PROPERTY

FOUR
GOOD SUITES

Professionally converted by a craftsman. Main floor has 3 bachelor suites and a large 1-bedroom suite upstairs. All suites are self-contained with modern bathrooms and kitchens and all have up-to-date furniture. This building is in top condition and situated on a 100' wide x 90' deep lot. Net return after expenses, $5625. Asking $65,000.
CLIFF SALMOND
385-7721 477-3626
GARDNER REALTY LTD.

IDEAL
STUDENT
ACCOMMODATION

Do your part to help the critical housing shortage for students. This beautiful old home provides TWO BEDROOM SUITE FOR OWNER-OCCUPANT, PLUS 10 BEDROOMS, 5 BATHROOMS, ADEQUATE KITCHEN, DINING AND LOUNGE FACILITIES FOR LODGING PLUS ONE BEDROOM SUITE ON THIRD FLOOR. At the moment it can still be purchased fully furnished and equipped, etc. Full price for house and lot only (furnishings to be negotiable) $179,000. The best value on the market today. Viewing by appointment. Phone B. E. JEFFERY at 598-3321 or res. 477-4250.
JACK MEARS
OAK BAY REALTY LTD.

DUPLEX IN FAIRFIELD

Close to sea and park. Spacious 3 Bdr. owner's suite with view, guest size living room and dining room, income from 2-Bdr. upper suite and housekeeping room in high basement. Mortgage of 5%. Listed at $85,000.
386-7521 Mrs. O. Zachary 592-2265

FIVE SUITE
APARTMENT

1-2 bedrooms, 4-1 bedroom. Not Conversion. Tenants paying own heat. Minimum of maintenance required. Property located on extremely valuable land. Elderly owners retiring. Very good buy at $79,900.
386-7521 Mrs. O. Zachary 592-2265
BOORMAN INVESTMENT CO., LTD.
1111 Government St.

ESQUIMALT EXCLUSIVE

22-suite apartment consisting of 9-1 bedroom suites; 8 2-bedroom suites and 5 bachelor suites. 8 of the 1-bedroom suites and 5 of the bachelor suites are fully furnished. P and L statements available with listing salespersons. For more information and viewing, please give us a call at 477-0191 - 24 hours, or call:
ART EVANS 658-8074
ROMA NICOLL 384-4827
JOHN MOLYARD 384-4827
Royal Trust
Real Estate Dept.

ISLAND HIGHWAY
EXCLUSIVE

REVENUE PROPERTY 4-fourplex, situated on .8 of an acre. MOTEL ZONED. Unit consists of 3x1-bedroom Suites and 1x2-bedroom suite with 4 stall garage and outside parking as well. PRICE REDUCED TO $112,400 — Owner interested in quick sale. For more information please call:
O. DOUGLAS or E. WILKINSON
382-4251 anytime
RITHET AGENCIES LIMITED
714 FORT ST. VICTORIA

REVENUE

The renovations are almost completed on this older revenue property just off Cook St. There are 2 2-bedroom suites and 1 1-bedroom in the basement. The top suite is rented at $300 per month, the other two suites should be rented shortly. Excellent terms and low down payment available To view now call:
386-7521 ERIC SPURLING 479-8663
BOORMAN INVESTMENT CO., LTD.
1111 Government St.

5 Suites

Character home. Fairfield area on Vancouver St., a clean conversion in top condition. Could easily be converted to Duplex or Triplex if owner wishes to live in. Act now, call TED PINFOLD 388-7742 or 477-0141. MLS 13709.

The Permanent

17,760 FT.—R3L
NEAR LAUREL PT.
HOTEL

148x120 with 3 rented homes — high potential — $189,000 — MLS. Easy terms.

J. BETTS
477-4042 or 385-2471
Johnston and Co. Ltd.

GROSS REVENUE $1,080
$15,000 down payment. Large first mortgage. Owner will carry second. Fully rented, fully equipped and furnished rooming house, full price $62,990, 384-0256. Only persons who have $15,000 and are willing to run rooming house need answer.

245 REVENUE PROPERTIES WANTED

ENTREPRENEURS
ASTUTE BUSINESSMEN
VISIONARIES

Not far distant from the airport I have a ¾ acre commercially zoned lot plus a rancher style bungalow with full basement. Suggest you enquire now. $65,000. DAR GARSIDE 384-8001, The Royal Trust Co.

1.57 ACRES
ZONED INDUSTRIAL

Excellent corner location — Two large lots that would accommodate the most extensive industrial building. All services will be available. Municipal by-laws permit a most flexible list of uses. To be sold with an early possession date at $2.90 per foot. Call SIMON FLETT for particulars. 385-2471—Johnston and Co. Ltd.

DOWNTOWN
LOTS

2 adjacent sites each with an older building. The zoning is M1 (light industrial). Square foot total is 14,000. Buy them together for only $105,000. Call J. J. WILLIAMS for details at 386-2955 or res. 479-1163, Mayfair Realty.

ZONED GENERAL COMMERCIAL

Approx. 18,000 sq. ft. located in an expanding commercial area. 140' of wood frontage — existing 3500 sq. ft. cement block building - Unlimited uses - For details please
ALAN WESTGATE
386-2111 656-3423
MONTREAL TRUST CO.

ZONED COMMERCIAL

Great suburban location. Developing area. $300 monthly revenue while holding. 44,000 square feet.
Only $124,000
Harry Cook or Alan U. Potter
Brown Bros. on Blanshard
385-8771 (anytime)

LIGHT
INDUSTRIAL

3-bay garage type building on busy traffic street. Ideal for almost any type business. Close to Douglas St. would consider lease to good covenants. Reply to Victoria Press Box 413.

DUNCAN

2,400 sq. ft. 3-year-old cement block warehouse or garage on large lot with room to expand. Nice office space and two toilets. Automatic oil heat. New listing at $97,000 with good terms. IRENE DALZIEL, 386-6164.
CASTLE PROPERTIES LTD.

IDEAL FOR NEIGHBOURHOOD pub and many other possibilities. 10,000 sq. ft. solid concrete building and large walk-in cooler. Ocean view and densly populated area in centre of Esquimalt. Asking price $110,000. Call:
477-0191 BILL KAPTEYN 477-4363
The Royal Trust Real Estate Dept.

DOWNTOWN
10,800 sq. ft. of commercially zoned property. Contact
598-5166 BEN PARENT 598-3641
NEWSTEAD REALTY LTD.

ASKE HOLDINGS LTD.
Commercial and Industrial properties required.
477-9547 Res. 656-1162

245 REVENUE PROPERTIES WANTED

DUPLEXPERT

In 18 months, we have sold 24 duplexes and revenue properties priced from $35,000 to $150,000. We know the market and have a long list of cash buyers. So list with us and sell. For experienced evaluation call
GLENN NICHOLLS
GERRY FINNIGAN
388-6231 or
598-7689 or 479-1040
Island Pacific Realty

ROCKLAND
REVENUE

I have two genuine purchasers for older character conversions. If you have such a property and are thinking of selling, please call me for a confidential evaluation without obligation. Priced up to $200,000.
595-5171 TONY BROGAN 388-6275
PAGER 2471
CANADA TRUST CO.

247 COMMERCIAL OR INDUSTRIAL PROPERTIES

Holding
or Development
$249,000

Key Goldstream Ave. location, approx. 33,500 sq. ft. Zoning is part commercial and part residential. Phone for further details. Exclusive. Sid Haslam 477-1994, Gray Laite 656-5267. Office 382-9191

The Permanent

FIVE-YEAR-OLD CEMENT block building, 35'x108', plus two 2-bedroom suites on second floor. Lot size 60x148. Light Industry zoned. Price $169,000. 1020 North Park St. 384-4952 or 592-9467.

250 HOUSES FOR SALE

Bayshore
Garden Trust

1006 Fort 388-6424

LOVELY
BUNGALOW
SIDNEY

Nice garden, no steps, 2 bedrooms. Large attached garage with shop. Many extras. Immaculate.
JIM COWLEY
388-6424 (Res. 656-3675)

UPLANDS
INDOOR-
OUTDOOR-LIVING

You get the best of both worlds in this immaculately maintained home of superior construction. Relax in the cosy living room in winter swim in the 30-ft. heated pool all summer. You will also have 3 bedrooms, den, large rumpus room and a bright kitchen with the appliances included. Double garage and delightful grounds. A great home for all the family. Asking $99,500.
388-5424 DAVID BILLINGHAM

JAMES BAY

Well kept older four or five bedroom house on lovely lot, presently zoned development area. Excellent holding situation there. Asking $57,900 MLS 13653. For further details call
388-6424 DAVID BILLINGHAM

⅓ ACRE
CENTRAL
SAANICH
$59,900

Seven-year-old cathedral style, located high on the ridge in the Tanner Road area. Main floor is 1,200 sq. ft. three bedrooms (large master), big closets, hardwood floors except living room, dining room, hall and entrance that are also carpeted.

250 HOUSES FOR SALE

the Permanent

1125 DOUGLAS ST. and 3647 SHELBOURNE ST.

Shelbourne Shopping Area

Comfortable spotlessly clean 3 bedroom home with dining area. Through hall plan. Living room is 16 x 16. Oak floors throughout. Area 1,100 sq. ft. Full basement. Well-groomed lot with various fruit trees. Schools transportation close by. Exclusive. Sorry no subs. Call

382-1671 JOHN DUNICK 382-9191

The Beauty of Brick

$55,000

A James Bay classic, 3 bedrooms (one on main, 2 up), large kitchen with pantry, 2 fireplaces on main in traditional design. Located near Beacon Hill Park, a terrific value at this price. MLS.

GRAY LAITE SID HASLAM

656-5267 477-1994

OFFICE 382-9191

Uplands

Beautiful 2 beds up, 3 down in fully developed lower level. Built in 1957 with 1,700 sq. ft. plus; this delightful home is located on 107 x 173 landscaped property possessing supreme seaview. One of the finer homes in prestige setting at $149,000.

SID HASLAM GRAY LAITE

477-1994 656-5267

Cedar Hill Area

Just 2 blocks from Golf Course. 15 years old. Spotlessly clean. Quiet street. Cathedral entrance, 3 BR, dining and living room, eating area in kitchen. Lots of cupboards, finished laundry room plus den in full basement. Quick possession. $64,500. Call John Dunick 382-1671 or 382-9191.

Brand Spanking New $74,500

An exclusive listing, well located with other fine homes and towering trees to look out on. 3 BR, 1½ baths, deluxe kitchen, special feature windows, sundeck to serve family room, kitchen and master bedroom. Full basement. SID HASLAM 477-1994.

GRAY LAITE 656-5267 Office 382-9191

Don't Miss

This very nice home on large lot with fruit trees galore, 70 ft. frontage, very quiet street, excellent Quadra area — living room with fireplace, dining room, large kitchen, 2 large bedrooms, full basement, good garage, all stucco. Large low and mortgage asking $54,000. IRENE VAN 382-9191 or 384-9191 anytime.

Sidney

Ideal retirement home, beautifully renovated older two bedroom home, separate D.R., 17 x 13 L.R., FP, new carpets, 1,000 sq. ft., good lot, quiet area. $41,900. MLS 13252.

BRUCE BATEMAN

384-2827 477-0141

Oak Bay (Near University)

$79,900. Ideal entertainment home for family needing lots of space. In an area of fine homes, this 3 bedrm. full basemt. bungalow boasts a 25 foot rec. rm. and a large private back yard. This quality home has many features that invite your inspection. Make an appointment soon with A. J. SANDY CRAWFORD 477-1561 or 477-0141. New MLS.

Up-Down Legal

Duplex, 8 years, both floors identical, 2 bedrms, 4 pce. bathrm., huge L.R., galley kitchen, eating area, stove, fridge, elec. heat, no basemt., price $56,900. MLS. JOHN RUSSELL 592-3248 or 477-0141.

Rockland-Cook Area

Do you want to be close to town and Beacon Hill Park and do you need three or four bedrms.? If so then I have the ideal family home for you with over 2200 sq. ft. of living area. All rooms are large, separate D.R., many built-ins, three bathrms., plus much more. Large 70x120 lot with private back yard. Priced to sell quickly at $67,500. New MLS. WALT SLOCOMB 383-4035 or 477-0141.

The Permanent

Principal Properties LTD.

4088 Shelbourne

477-9514

JAWS

will certainly open when you see the value in this lovely Brentwood home located on a quiet, no-through street in a small rural subdivision near the Butchart Gardens. This newer full basement home must be sold. Before you buy any home in the fifties, see this one. This is a distinctive yet tasteful home with large rooms on a large lot. Phone for all the details. We won't bite $59,900.

Mr. Marion Lund 477-9514

Ross Butler

652-2736 479-7994

THE PINK PANTHER

would definitely return to luxury like this — 3 magnificent bedrooms, private den, large family room, comfortable wet bar, fabulous fireplaces, warm sunken marble tub — all in 3,000 sq. ft. with views you won't believe. Very private location on 2½ acres in an area of $100,000 plus, plus homes. Brand new and ready for you. Very anxious vendor wants offers on $115,000 asking price. MLS.

Mr. Marion Lund 477-9514

Ross Butler

652-2736 479-7994

AMERICAN GRAFFITI

can't be seen written on the walls of this immaculate home. Nearly 1,700 sq. ft. of finished area in a well-planned home less than 10 years old. If you need room or have several children this is the place. This is value with a capital V at $57,900. Very quick sale needed. Phone now to view all the extras.

Mr. Marion Lund 477-9514

Ross Butler

652-2736 479-7994

UNIQUE UPLANDS

Entertain? Big game trophy to display? This is the home for you. Well over 3,000 sq. ft. on one floor with a spacious 400 sq. ft. ballroom, trophy room (or whatever). The tastefully developed basement, wife-pleasing kitchen, 3 fireplaces and large formal dining room are all part of the package which sits on approx. ¾ acres of well treed property. Other unique features are so numerous as to necessitate your personal inspection. This distinctive home is realistically priced at $165,000. Discriminating purchasers may view this home by phoning.

477-9514

Ross Butler, Ph.D.

Mr. Marion Lund, M.Sc.

479-7994 652-2736

540 WESTWIND, OFF ATKINS Rd. By builder, 3 bedroom home, $54,900. 479-6134.

250 HOUSES FOR SALE

HENDERSON REALTY

385-9741 ANYTIME

NEW HOME GORDON HEAD

Near recreation centre and park, 2 bedrooms — 1194 sq. ft. master bedroom with 3-piece en suite. Living room 16'x12'5". Fireplace, separate dining room, 10'6"x12'9". Modern kitchen with large eating area. Private sundeck. Full high cement basement. Priced to sell at $58,500.

BILL McCARTER BOB GIBSON

592-3970 658-5153

or 385-9741 anytime

UPLANDS CHARM

Fine family home situated in the heart of the Uplands. Main floor consists of living room 22x15 with fireplace, 16x14 den with fireplace, 18x15 dining room, large kitchen, master bedroom and 4-pc. bath. Open stairway up to 3 bedrooms and 4-pc. bath. Full basement with rec. room, utility room. Hot water heat. Lovely easy care lot. Well priced at $115,000. Easy-care lot.

Bill McCarter Bob Gibson

592-3970 658-5153

CHOICE SOUTH FAIRFIELD

$67,900

Probably one of Victoria's most sought after locations. Close to shopping, schools, Hollywood Park and bus. A super area and a super house for the growing family. Located on a quiet cul-de-sac off St. Charles, this split-level home features large LR with sandstone fireplace and ample DR. The kitchen is a woman's delight with two built-in ranges. Three big bedrooms, a rec. room and a 3-pce. bath with a family room down. This well-priced one-owner home won't last long so see it this weekend.

BILL McCARTER — 592-3970

BOB GIBSON — 658-5153

SOOKE—4 ACRES HOME PLUS REVENUE

Centrally located — modern 2-year-old, 3 bedroom home with 19'6 x 10 living room, fireplace, dining room 9'6 x 12. Modern electric kitchen 12'8 x 10'3. Oil-o-matic heat, full high cement basement. Plus revenue of $635 per month from older 3 BR home and four 2 BR new cabins. Ample room for further development. Price $159,000. Terms. For further detail call anytime.

BOB GIBSON BILL McCARTER

658-5153 592-3970

NEW HOME

10½ Per Cent Mortgage

Yes you may assume the mortgage on this home. Well planned and carefully built, 3 bedrooms, 1½ baths, bright kitchen, lovely living and dining rooms, carport and sundeck, full high basement with R.I. fireplace and as a bonus no maintainence gleaming aluminum siding. Excellent value at $59,900. If you choose drive by 559 Warren Place and call 385-9741, Stan Tront, 477-2829.

ESQUIMALT SELKIRK WATER

Good family living, 2 bedrooms up, 2 down. Separate dining room. Large kitchen with delightful sundeck off. Corner location at foot of Arcadia. Well landscaped. Early occupancy and asking only $49,750. 9% mortgage can be assumed. MLS. Call Terry Fortune, 598-1544 to view anytime.

IPR Island Pacific Realty Ltd.

3200 QUADRA 388-6231

SELKIRK - GORGE AREA

Just listed. One owner, 2-bedroom — bungalow, two fireplaces. Full basement exceptionally fine garden and landscaping. Call BOB KEELING, 383-3860 or WALTER MULLER, 477-9120 for appointment to see.

HANDYMAN SPECIAL

Small house close in. Lot 50x130 $29,900. MRS. McKEAGE 388-6231 or 479-5868.

NEW ON MARKET $98,500

Quality Constructed two year old home, 1283 sq. ft. main floor. Large living room, Fireplace, two bedrooms up and two down, family room with fireplace, Sauna — balcony and sundeck — seaview. Large lot. Call:

R. KEELING

for additonal information and appointments to see. MLS 13731.

388-6231 or 383-3860

MUST BE SOLD

Located on a quiet, pleasant street near the Gorge but handy to everything. 2 BR and one in full Bsmt. Large LR and Large Bright sunny Kitchen. Long lot with plenty of garden space. Fruit trees and a double garage at the back. Must be seen to be appraciated. Asking $53,500, but may consider offers.

GRAE LANGSTON

388-6231 or 386-8596

LOW DOWN PAYMENT

2813 Sooke Road. 3 Bedroom Bungalow. Fireplace. Separate Garage. BOB KEELING 388-6231

B.C. LAND AND INSURANCE AGENCY LTD.

2-BEDROOM NO STEP

Located in quiet Glen Lake this starter home has a large treed lot, separate garage and workshop with extra parking at the rear. Large modern kitchen with eating area, laundry room at the rear entrance and clean and neat as a pin. Asking $42,000.00 with good financing available, for further information please call Don Oakes 478-4334 or B.C. Land 478-5588.

4 BEDROOMS

First time on the market. This is a true Tudor home with loads of charcter. Two bedrooms and 3 pce. bath on 2nd floor, 2 on main floor. The full basement has room for a rec room plus a billiard room. Separate garage has concrete floor plus a large work area. Nicely landscaped with fishponds and a vegetabit garden. Located in anew subdivision across from the Colwood golf course. Asking only $62,500 with a large 1st. mtge. at 10% For further information c all Don Oakes 478-4334 or B.C. Land 478-5588 MLS.

SIDE-BY-SIDE DUPLEX

2 bedrooms full basement each side, located in Langford, completely renovated from new foundation to new roof including everything in between. An ideal starter for 2 vamilies to purchase together. Asking $62,500.00 and vendor may carry a small 2nd mortgage. For further information please call Don Oakes 478-4334 or B.C. Land 478-5588 MLS.

250 HOUSES FOR SALE

4082 SHELBOURNE ST.

5 ACRES PLUS OVER 1700 SQ. FT. OF LUXURY

Own private lake to be stocked with trout. Built-in barbeque, built-in vacuum cleaner, garburator, Jenn-Air range. Over $2,000 on light fixtures. W-W top quality throughout, 3 bathrooms. A house with many, more quality features built-in, 30 minutes out of town and 5 minutes downtown to Sidney. Everybody's dream. Asking price of $135,000. Call:

477-0191 BILL KAPTEYN 477-4363

HOMEOWNERS AND FUTURE HOMEOWNERS

Are you in the market for a home or your own or thinking of selling your present home? The numerous and diversified facilities offered by Royal Trust, allows me to provide the utmost in service with regard to appraising, financing, buying or selling. Should you require any information or assistance concerning real estate, please feel to contact me at anytime.

477-0191 ART EVANS 658-8924

COLWOOD COMFORT

Immaculate, completely refurbished and roomy would best describe this like new 2 bedroom home located in a country atmosphere with many appealing features such as large kitchen, living room, and sundeck plus ample room for a suite in the full high basement. All this and more for the realistic price of $52,900. For further particulars, call:

477-0191 RAY TILLYER 477-8484

CORDOVA BAY

Over 3½ acres of cleared and fenced property. On city water and suitable for horses, greenhouses, truck garden, etc., plus a 1300 sq. ft. 2 or 3-bedroom home located on Claremont Ridge. Full price $106,000. For view and for further information, please call:

477-0191 RON SEDGER 479-3673

MILL BAY PRICE REDUCED

A golden opportunity awaits some buyer. This fairly new 2-bedroom home of 1,000 sq. ft., extra rooms already roughed-in for your needs, 70x185 lot, 21x11 waterproofed sundeck, seaview, fireplace, screened windows, and only 5 minutes from the ferry. Try your offers on this reduced price of $43,900. Call:

477-0191 RON SEDGER 479-3673

OAK BAY — DRIVE BY! 2052 BYRON STREET

Lovely older home on a 75x125 lot. Could be 4 bedrooms. Take a look and give me a call to view anytime. Asking $53,900.

1093:0s34_47.abpnCImcl

JOHN MOLYARD

477-0191 384-4827

HIGH GORDON HEAD NEW ENGLAND COLONIAL ASKING $86,900 — MLS

1—Formal living room
2—Separate dining room
3—Large kitchen with eating area
4—Main floor family room
5—Laundry off kitchen
6—4 bedrooms
7—2½ bathrooms
8—LARGE LOT
9—Double drive-in garage
10—What more do you want?
11—View this property NOW!
12—Phone RON SEDGER 478-3673 or JACK MOEN 658-8924 or 477-0191 anytime.

ESQUIMALT — VACANT MAKE AN OFFER

4 BEDS — 2 BATHS NEAR ARENA AND POOL $56,000

A terrific family home, over 1400 sq. ft. on main floor consisting of living room with fireplace, dining room, large kitchen and 3 bedrooms. Down — a bed-sitting room with bath and large undeveloped area with fireplace. Zoned apartment. Existing assumable mortgage of approx. $20,400 at 10¼ per cent — 204 P.I. Call me now:

PATRICIA SEDGER

477-0191 479-3673

TRY 10% DOWN ASKING $54,900

7268 Brentview Rd., Brentwood, 3 bedrooms, living room, dining room, fireplace, 75x140 lot, full basement, extra bath, covered patio, 2 blocks to water. Can be arranged for qualified buyer. Owner says sell — try an offer. MLS.

GALE CHRISTENSON

477-0191 477-0723

COMPARE THIS MORTGAGE 2346 TANNER ROAD

You read it in the paper, you heard it on the news — mortgage rates are on the rise. This immaculate 3 bedroom, 2 bath home has a mortgage of $39,000 at 10¼%. Income qualification not required to assume the mortgage and interest rate cannot be increased for close to 5 years. Situated on 1-3 acre view. Lot, 15 minutes from downtown. Asking $65,900, owner anxious — try an offer. MLS. Call:

GALE CHRISTENSON

477-0191 477-0723

UPLANDS — $129,900 3315 CADBORO BAY RD.

Executive styled 2-bedroom bungalow set in 69 acres. Master bedroom, living room and dining room have floor-to-ceiling glass which overlooks 1400 sq. ft. patio and spacious landscaped yard. Living room and dining room are panelled in walnut and separated with a distinctive fireplace. Rec room and 3-pce bath in lower level. MLS. For appointment to view call:

GALE CHRISTENSON

477-0191 477-0723

P.R.B.

P. R. BROWN AND SONS LTD.

QUALITY HOME SEAVIEW $87,500

Modern home, luxury furnishing throughout the spacious rooms, main floor has living room with stone fireplace, dining room, up to date kitchen and eating area, 3 bedrooms and 2 bathrooms. The floor above has 16'x33' luxurious den with brick fireplace and guest bedroom with 4-pce. ensuite bath. Marvelous sea views. ML 13025.

STAN WINTERBOTTOM

385-3435 Res. 598-2253

4 BEDROOMS

A 1½ storey older home on a no-through street in the Victoria West-Esquimalt border area. 2 bedrooms, large living room with near new carpeting, kitchen with adjacent spacious dining area on the main floor. Enclosed stairway to 2 bedrooms and separate family room upstairs. Part basement with access from the inside. Owners transferred. Price $44,500. MLS.

385-3435 JOHN EVANS 477-4452

P. R. BROWN AND SONS LTD.

Kasapi Construction

TRADE OLD FOR NEW

PLUS MONEY TO YOU

We can take limited used homes as trades in selling or building a new homes for you. We have homes in various good locations nearly ready to move into.

Also lots available to build on.

We offer long local establishment, Warranty,

Financing to suit your needs.

MEMBER VICTORIA H.U.D.A.C.

PHONE 386-6191

Customer Satisfaction, H.U.D.A.C.

250 HOUSES FOR SALE

SSO

SWINERTON, STEWART CLARK LTD.

1318 Blanshard 385-2481

FAIRFIELD LARGE TUDOR QUICK SALE REQUIRED OFFERS!!

This three bedroom home has been professionally renovated inside and out and features large tudorized LR and DR each with old brick fireplaces. Dishwasher, range and fridge remain in the modern kitchen which has a good eating area. The Master Bedroom features en suite washroom and upstairs the 14 X 14 third bedroom is only steps away from roughed-in plumbing for a third bathroom (3 pce) plus room for a fourth bedroom if needed. The basement has a drive-in garage plus space for a large family room, work shop and laundry. New wiring, plumbing and one year old roof. Peach, plum and apple trees plus a vegetable garden are featured on the 50 X 110 easy care lot. Vendors are OPEN TO OFFERS on the REDUCED PRICE of $65,900. Possession Aug. 30-75. MLS 13526.

385-2481 Sid Custance 598-7781

NEW FAMILY HOMES NOW BEING BUILT

Features:

—Located close to town
—3 bedrooms
—Fireplaces
—Dishwashers
—Underground services
—1½ Baths
—W-W Carpets
—Built-in vacuum system
—Fronts landscaped
—Flexible financing
—Prices at $63,500

SID CUSTANCE

385-2481 598-7781

1490 EDGEWARE

$52,500

This home is ready for its first occupants. It offers an L-shaped living room and dining room, galley kitchen (with coppertone appliances), 2 bedrooms and 4-pce. bath. The full basement can be developed if more rooms are required. A $40,000 first mortgage at 11% can be assumed, and the vendor will carry a second mortgage to a reliable covenant. (MLS 13663). Please phone anytime.

595-7913 HELEN JONES 385-2481

NEW HOME IMMEDIATE POSSESSION

Who says you can't get value for your money!! Consider what is offered here for $57,500: 1400 sq. ft. on main floor, 3 bedrooms, 1½ baths, absolutely sensational cabinets in the large kitchen, W-W carpets throughout, slate feature wall and brick fireplace in L.R., spacious D.R., high ceiling basement, over 8'), soundproofed laundry room and plumbing, superior construction, sundeck, HALF ACRE lot. Located on golf course a few blocks from shopping in Sooke Village. Call SID CUSTANCE, 385-2481 (24 hrs.)

HAMPTON PARK GARDENER'S DELIGHT 2 OR 3 BEDROOMS

Renovated older home in excellent condition comprises through hall plan, 16.6x13 living room with oak floor and FP, spacious kitchen with dining area, 2 or 3 main floor BRs., 3-Pce. bath, delightful heated and carpeted sunroom or breakfast room off kitchen overlooking the rear garden. Full basement (6') OOM heat, new wiring, new roof, separate garage, fruit trees, greenhouse and large garden lot (92'x14 sq. ft.). Clear title. Substantial down payment required. EXCLUSIVELY LISTED and REASONABLY PRICED AT JUST:

$40,000

385-2581 ED JUPP 592-1019 Res.

ESQUIMALT KOZY KOTTAGE

$34,900

Ideal retirement or starter home located on a duplex zoned lot (51x150). Cozy living room with fireplace, 2 good size bedrooms, large kitchen with nook, 3-pce. Bthrm. MLS.

Dick James, 385-2481 or 592-2139

REAL ESTATE SERVICE COAST TO COAST AND U.S.A.

WALL & HOMEFINDERS REALTY LTD REDEKOP

3480 DOUGLAS 386-2911

IMMEDIATE POSSESSION

Now vacant and waiting for new owners. Attractive family home with 3 bdrms; dining area; large carpeted kitchen with sliding doors to enormous sundeck. Located in Colwood on good szie lot with trees and room for a garden. Attached garage. Low taxes. Give me a call now for appt. to view. MLS 13464.

MARILYN MOORE

386-2911 or 478-2482

WEST SAANICH

Enjoy the country setting of this 3 bedroom family home. Shake roof and wood siding with lovely sundeck. Family sized kitchen and entertainment sized living room with brick fireplace. Only 10 minutes to Town and Country. Call now for appointment to view. Asking $51,500. MLS 12769.

LOLA CLARK

386-2911 or 479-3010

BEAT HIGH TAXES

By coming to Goldstream subdivision and owning a lovely three bdrm. home just being completed — This home features 2 floor to ceiling fireplaces. One is situated in the completely family room for cozy evenings ahead. This home is thoughtfully designed for additonal development. To view this home or several others coming from $54,900 to $59,900 call:

LORRAINE HETT

386-2911 or 478-2430

HOME STARTER

Only $29,000 for 2 bdrm. Well kept wall to wall throughout, private sundeck facing west. Good play ground area, and shared swimming pool. 10 year old condominium. Don't miss this buy Call:

JOHN D. TISDALLE

386-2911 or 656-1789

SIMPSONS-SEARS 3 BDRMS.

$40,900

NEW ON THE MARKET! Be the first to see this cosy, Well maintained bungalow in the OAKLANDS area! ELECTRIC heat — paved driveway — separate garage — garden is fenced at the back. EXTRA BONUS — Fridge, stove and washing machine are included in the price! HURRY for this one — it won't last — PHONE ME TODAY!

BARBARA RAWLINGS

386-2911 or 383-5435

ROOM FOR SMALL BUSINESS

Excellent corner residence, close to shopping centre, including ideal business space, with separate entrance, would suit dance and music teachers, beauticians, dental mechanics, or other home occupations. Spacious living room, 2 bedroom, vanity bathroom, colourful kitchen and dining room, full basement. Spotless condition. Large lot with fruit trees. $51,500. 592-7451, or 598-6547 weekends or after 6 weekdays.

COLWOOD VERY NICE 4 YEAR old, tri-level, 3 bedroom, 1½ baths, Foyer entrance, sitting room with stone fireplace, dining room, kitchen with sundeck off. Utility room for washer and dryer and deep freeze. Study room plus spare room (could be used for 4th bedroom). Golden shag carpet in Foyer, front room and dining room. High crawl space for basement, carport, small easy care flat lot, landscaped. Metal garden tool shed, wrought iron front fence, schools and shopping close by. Quiet no through street. Asking $62,000. Phone owner 478-8075.

250 HOUSES FOR SALE

JACK MEARS OAK BAY REALTY LTD.

"The Professional People"

Coast to Coast Real Estate Service

2194 OAK BAY 598-3321

3618 SHELBOURNE 598-3344

ONLY $39,900

Priced to sell — a spacious home with three large bedrooms and room for more, plus a self-contained separate entry suite in basement. The vendor is firm on price and we agree this is value. MLS. Call for additional information: KEN PORTER at 598-3344.

SMALL AND COMFORTABLE

Recently redecorated one-bedroom, no basement bungalow. Comfortable living room with fireplace, electric heat throughout. Situated on a 50x182 foot lot. Priced at $36,900. Call: KRIS GUDJONSSON at 598-3344 or 595-3022.

OAK BAY—UPLANDS—$99,500

Attractive family home in this very desirable area. The 1489 sq. ft. main floor consists of an entertainment sized living room with fireplace. Dining room and study. Three bedrooms. 4-pce. bathroom plus ensuite. Bright up-to-date kitchen with major appliances included. Other features include 30 ft. outdoor swimming pool, double garage, expert basement development with fireplace in rec. room. See this excellent value property this weekend by calling BILL RICHARDS at 598-3321 or 595-6219. MLS.

OAK BAY WATERFRONT ESTATE

Privacy, sea and mountain views from almost every window, 130 ft. of shoreline facing the Olympics, with a secluded 4 BR character home on 1.3 acres of professionally landscaped grounds. Spacious LR, DR, den, powder room, large family room with built-in cupboards and movie screen, and a contemporary kitchen with a breakfast area and fireplace. Upstairs are four large bedrooms, 5-pce. and 2-pc. bathrooms and extra storage cupboards. Hot water heating, central vacuum system, and double garage with electric-eye doors. Greenhouse, potting shed and gazebo and central sprinkler system. $190,000. MLS 13631. For further details or to view call FRED MORGAN at 598-3321.

OAK BAY WILLOWS BEACH AREA

Superb two-bedroom bungalow on large high lot. Spacious living room with tile fireplace and long oak floors. Complete dining room. High basement. Oil hot water heat. A home of exceptional quality, well maintained and in a most desirable location. Exclusive with RALPH NEWTON-WHITE. 598-3321. Price $59,000.

SOUTH OAK BAY—

865 ST. PATRICK ST.

Tudor style 2 BR home in excellent condition. Large living room with fireplace, spacious entrance hall both with oak floors. Separate dining room. Extra bedroom and den also 3-pce. bathroom in basement. Drive-in garage, hot water heating system, well-kept garden. Ideal location close to sea, park, schools and shops. Asking $61,900. To view please call JOHN BARNES, 598-3321 or 598-4243 anytime.

OAK BAY BORDER

This is a recently renovated and well maintained older home on a medium sized easy care lot. Large living room with fireplace, 2 bedrooms on main floor and 1 upstairs with possibilities for further development. Nice kitchen with eating area. Full basement with additional room, wired for washer-dryer. Separate garage plus additional parking space. Existing low 10¼ per cent mortgage may be assumed. This is a great buy at the asking price of $49,000. For further details please call JOHN BARNES, 598-3321 or 598-4243 anytime.

STEPS OFF DALLAS

A beautiful home over 2,500 sq. ft. on main

A completely renovated home new wiring, plumbing

A good investment

A great view of the straits and Olympics

A Legal duplex

A Lot 67x119

A very good buy at the asking price of $102,500. MLS 13454 For further information and for further information and time.

RUTH or BEN BENNETT

598-3321 — 592-6257

BRAND NEW HOME ON QUIET CUL-DE-SAC

Presently under construction for the executive with a family. Minutes from downtown Victoria with beautiful views of city and straits-Olympics. Electric forced air heat, 4 bedrooms, 30' rec. room, 28' sunken living room, 2 large rock fireplaces, 2-car separate garage. Choose your own rugs and colour scheme. Very reasonably priced at $88,900. RUTH OR BEN BENNETT, 592-6257 - 598-3321.

FAIRFIELD BY THE SEA

The perfect retirement home — a new exclusive listing within 1½ blocks of Clover Point and a short walk to Beacon Hill Park. 2 bedrooms up with drive-in garage and partly developed basement. Nice sized lot 49.6x120 with fruit trees and metal garden storage shed. $56,200. For further information and viewing call RUTH OR BEN BENNETT, 592-6257 or 598-3321.

CONSOLIDATED REALTY LTD.

OPEN

8500 BEXLEY RD. NORTH SAANICH

SAT. 1:30-3:30

Nearing completion, a home you'd be proud to own. Set on ½ acre seaview lot, this rustic cedar siding home contains 3 B.R.s (large master with en-suite) Beamed ceilings in liv. rm., kit., and family dining area. See-through F.P. wall with built-in bookcase, china cabinet and wood storage. Loads of room for development in full high bsmt. Priced at only $69,500. Exclusive with

ALICIA FULLER

478-8316 478-8818

MELTON REAL ESTATE (B.C.) LTD.

912 Douglas Street 1610 Island H'way

STARTER $2095

will put an approved purchaser into this 3 or 4 bedroom full basement home.

A FANTASTIC price of only $41,500 MLS 12777

478-9581 CALL ME!! 477-3598

SPENCER LEE!! Mobile J.L. 3-8660

RYAN PROPERTIES LTD.

G. E. Bus Ryan, 382-8135 anytime. Dedicated Service — Integrity

250 HOUSES FOR SALE

Realtor

Canada Trust

No. 9-1537 Hillside Ave. 595-5171

WATER-FRONT DREAM HOME

$115,000

This lovely retirement "Dream Home" is located on Cordova Bay with a super fantastic view from the living room, sundeck and workshop. There are too many features to mention as it is one of a kind, but a MUST to see. Phone today and it will be a pleasure to arrange an appointment for you.

TOM McCLUSKEY

595-5171 386-7320

OAK BAY

$69,900

2 storey character home with 3 bedrooms and 2 full baths. Large dining room with built-in buffet. Living room has fireplace and bay windows. Den on main floor also has fireplace. Close to schools and all amenities. Call:

BRIAN MARTIN at 595-5171

$135,000 WORTH OF

EASTVIEW. PRIVACY, AND FINEST CONSTRUCTION ALL EMBODIED IN THIS 3 LEVEL, 3 BEDROOM 3 BATHROOM, 2300 SQ. FT. HOME, PLUS FURTHR REC ROOM WITH FIREPLACE AND BEDROOM REQUIRING COMPLETION. MASTER BEDROOM 17x15 FT. DINING ROOM 15x12. DOUBLE DRIVE-IN GARAGE HAS FINISHED WALLS AND CEILING FOR EASY CONVERSION TO OTHER USES IF DESIRED. BY APPOINTMENT ONLY.

THE ZIEGLERS

595-5171 592-1768

$5,000 PRICE REDUCTION

This spacious 9 room home providing accommodation for the large family, 4 bedrooms, or convert the family room and rec room for 6. Living and dining room plus modern kitchen. Full basement and large garden. Quiet street in good area. Now

$49,900

THE ZIEGLERS

595-5171 592-1768

? ? ?

HOLIDAY HOUSE HUNTING

CALL US THE ZIEGLERS 592-1768 OR 595-5171

GORDON HEAD 4 LEVEL SPLIT

Very unique design sets this fine 1970 home apart from the average. The hardwood floors throughout are covered in the best quality broadloom in the 16x24 living room and 10x13 dining room. Cut stone floor and feature wall in foyer. Fireplaces in living room and in 12x24 sunken family room off the 15x16 kitchen which is fully equipped with dishwasher, garburator, separated breakfast area, telephone desk and walnut cabinets, 2 large bedrooms, 2½ baths, den and partially completed huge rec. room.

$89,900

THE ZIEGLERS

595-5171 592-1768

SOUTH OAK BAY

Attractive 4-bedroom home in pleasant location. Spacious living and dining room, both with fireplaces. Large modern kitchen with eating area. Full basement with workshop, rec room, laundry room, separate garage. Close to school, park, beach and bus, offers on $65,500. Immediate possession. 598-5081. No agents please.

250 HOUSES FOR SALE

D. F. Hanley Agencies Ltd.

D. F. HANLEY AGENCIES LTD.

3293 DOUGLAS STREET

385-7761

JUST LISTED ONLY $53,900 JUBILEE AREA

This 1200 sq. ft., 28-yr-old CHARMER is in 1st class condition throughout and has 3 lge bedrms on main floor. Leaded-paned door leading into BIG LR with w-w and fireplace, SEPARATE formal DR, sparkling kitchen has eating area. Quality plaster and coved ceilings throughout. Full bsmt is completely developed. Sundeck. Good mtge is assumable. Exclusive with

JERRY MIREAU

385-7761 24 hrs. 385-3930 Res.

HOME PLUS REVENUE

is offered in this Victoria home. Main unit consists of 3 bedrooms, large living room with fireplace. Pantry-style kitchen and 4-pce. bath. Completely redecorated on the main floor. Plus a fully self-contained 1 bedroom in-law suite. Priced for a quick sale at $52,900. MLS.

BILL CARNEGIE

385-7761 24 hrs. 652-3627 Res.

Still Looking for A HOME UNDER $50,000 WE HAVE SOME! STEVENSON PLACE

2-BEDROOM, BASEMENT HOME IMMACULATE CONDITION. $48,500

WIN DOUGLAS LESLIE BOHER

385-7761 24 hrs. 598-1665 Res.

592-6479 Res.

TOWNHOUSE $46,900

Revel in this 1,500 sq. ft. of finished living area! Enjoy the luxuries of a super-sized 12x20 master bedrm. with your own private balcony, 2 patios and one more balcony round up this 3-bedroom townhouse, which also features: finished rumpus room, 1½ baths plus vanity, extra bedrm. or sewing rm. in bsmt., lge. storage area and new W-W throughout. Ask about the easy financing. For appointments to view, phone

GEORGE HESS

385-7761 24 hrs. 479-7069 Res.

REDUCED MUST SELL!! METCHOSIN

Drastically reduced for a quick sale, this Chalet-style 3 B.R. on 2 acres in Braemar Hts. is a real bargain. Loaded with charm and character: a terrific modern kitchen with apres-ski TV centre and cathedral, formal DR, separate dining area. Two sundecks, 5-pce. bath, 2 bedrms. up and one down. 1 acre recently cleared ready for garden or pasture. Existing first mtge. of approx. $50,000 at 10% PA with monthly payments incl. interest at $468.00 p.m. Immediate possession. MLS 12704.

PHIL WARREN 385-7761 24 hrs.

Hobby Farm?

OVER 2 ACRES! Elite Home ONLY $74,900

YEAR OLD, elegant 2-storey executive home, 4 bedrms, 2nd floor (huge master), 4-pce. ensuite), PLUS 2nd 4-pce. bathrm. and 2-pce. on main floor. Massive rock fireplace in L.R., lge. D.R., vast kit., laundry rm. adjacent, 3 balconies, double attached garage, tall trees PLUS pasture land. MLS and island MLS.

MABEL CRACK

658-8594 Res. 385-7761 24 hrs.

OAK BAY Estate Sale 2 BEDROOMS $55,900

TWO BLKS. FROM WILLOWS BEACH! This 1085 sq. ft., 36-yr.-old home has a spacious floor plan. Living rm. has W-W over oak, fireplace and stained glass windows. Dining rm. is gracious with W-W and leaded glass windows. Older-type kitchen with stainless steel sink, 2 full size bedrms., 4-pce. bath. Full cement bsmt. — possible extra bedrm. down. Beautiful lot with six fruit trees in quiet area. New exclusive.

SCOTT KENDREW

385-7761 24 hrs. 598-5341 Res.

$61,900 GORDON HEAD SUPERB VALUE NEW HOME

1210 SQ. FT. OF QUALITY. 3-B.R. master ensuite. L.R. with lovely brick F.P., separate D.R., rec. rm. and family rm. Roughed-in in bsmt. 10x110 lot. Call now for further details and viewing of this new MLS.

DAVID SOUTHALL

385-7761 24 hrs. 652-2325 Res.

PIONEER'S DREAM

Here it is! Your chance to mold your future and your fortune! A truly unique 16 acres with your own lake, trout streams, tall trees, etc. The 3-yr.-old, partially finished home needs only a small amount of effort to complete. All materials are here. $110,000, asking price. MLS. For complete story, call:

SCOTT KENDREW

385-7761 24 hrs.

JOHN WATERMAN

TOWNHOUSE 3 BDRM. Quality Construction $45,900

1450 sq. ft. in this lovely quality built townhousse. Only 6 units total. Low monthly maintenance fee. Spotless condition, beautiful rockface fireplace in L.R. and room for further development. Located in the Cook-Quadra area close to town, schools and shopping. Call NOW for viewing on this MLS buy!

DAVID SOUTHALL

385-7761 24 hrs. 652-2325 RES.

How About a Cute TUDOR COTTAGE?

Large lot. Well planned small house has carpeting and w-w. Good family area. Great potential! 4039 Caray Road. Priced at $43,900. Call:

LESLIE BOHER WIN DOUGLAS

385-7761 24 hrs.

598-1665 Res. 592-6479 Res.

250 HOUSES FOR SALE

D. F. Hanley Agencies Ltd.

D. F. HANLEY AGENCIES LTD.

3293 DOUGLAS STREET

385-7761

907 COLLINSON FAIRFIELD

Doll house! Perfect location. Could be shared. This home features 2 bedrooms, 2 bathrooms, lovely living room, dining room and large kitchen. Utility room PLUS full bsmt. for storage. Carpeted throughout. Easy care lot but easy living house. To view, call:

WIN DOUGLAS LESLIE BOHER

385-7761 24 hrs.

592-6479 Res. 598-1665 Res.

SINCE 1887 Pemberton Holmes Ltd.

1000 Government St.

VIEW ROYAL

OPEN HOUSE SAT. 2-4 P.M.

212 STORMONT

You must see the interior of this beautifully kept home on a quiet road, yet only a couple of minutes to the Gorge Vale golf course and shopping at the end of the road.

—2 Brs and a den

—finished Rec Rm with bar down

—charming Landscaping with rock walls, excellent garden area.

384-8124 HELEN HIGGINS 592-9828

SOUTH OAK BAY

DUTCH COLONIAL

A RARE OPPORTUNITY INDEED! An immaculate home with meticulously cared for garden, in one of Victoria's finest residential areas. Main floor consists of LR with bay window and FP, large separate DR, kitchen and den or sunroom, 3 BRs and 4-pce. bath up. Full basement and detached garage. Call today for an appt. to view this most delightful property. Full price just $72,000.

J. W. JERRY DOWNER

384-8124 or 383-3865

CEDAR HILL

MODERN BUNGALOW PLUS SUITE — $66,500.

Owners have purchased out of city and can give quick occupancy on this quality built home with in-law suite. This home is only 11-years-old, in top-top shape and wait till you see the vegetable garden and fruit trees. Deep lot through to 2 streets. Extra parking, separate car garage. MLS 12975. Small low interest mtge. can be assumed. Hurry here!

C. A. (CLIFF) ANDERSON

384-8124 477-3994

COLWOOD

GOLFERS

Will like this family home close to the Royal Colwood Club. Basement fully developed and a large family can be accommodated in this surprisingly large home that justs needs a little decorating. The price is now only $62,500. and the owners want action!

BRIAN HIGGINS

384-8124 592-2978

SIDNEY

WATERFRONT

Ideal retirement 2-BR cottage on quiet cul-de-sac overlooking Robert Bay. Large lot with variety of beautiful trees, including fruit and ornamental. $71,750.

384-8124 G. PERODEAU 656-4525

NEWLY LISTED

IN THE HEART OF ROCKLAND

$137,500

A large authentic Tudor home that portrays all the graciousness of the sea. It is immaculate inside and out and the property is 176'x100' (2 lots). It has beautiful gardens, fruit trees and an original COACH HOUSE. The British India rugs, which are included were especially made for this fine home. For appts. to view call

JOHN F. COLWELL

384-8124 592-9828

JUST LISTED

UNIVERSITY HEIG

250 HOUSES FOR SALE

GARDNER REALTY Ltd.
385-7721

FAIRFIELD GRANITE $64,900

With a frontispiece of solid granite, this older character home in delightful Fairfield must be seen! Main floor features LR adjoining DR with beamed ceiling, chandelier, FP and entry to fully modernized kitchen. Centre hall provides access to 3 bedrooms and modern bathroom. Upstairs has possibilities for two large bedrooms. Basement has high ceiling, one bdrm, 3-pce. bathroom plus loads of utility area. Separate garage and fenced yard with fruit trees. New paint throughout — Just move In!
DALE BRIGGS
385-7721 592-3978

SAXE POINT AREA

Excellent 3-bedroom (all large) stucco family home, tastefully decorated and spotless throughout. Has a wide through hall, separate living room with fireplace, dining room, kitchen with built-in dishwasher. Sundeck leads to sundeck over carport. The backyard of the 66x135 lot is completely fenced and has several fruit trees. A good buy at $54,900. MLS 13610
385-7721 BILL WEISS 598-8443

Superb Victoria Residence

Located high in the trese of Mount Tolmie on .46 acres, this unique seaview home provides the ultimate in comfortable living. Upstairs contains the most beautiful and spacious master suite yet conceived — over 900 sq. ft. with 5-Pce bathroom, sitting room, card room, balcony overlooking the Straits and large sundeck overlooking waterfalls. Fish pond and Italian gardens. Main floor features open beamed living room with fireplace, glassed dining room with entry to patio, modern kitchen with built-in range and oven, dishwasher, garburator and adjoining laundry facilities. Two bedrooms provide access to 4-Pce. and 2-Pce. bathrooms, and beyond slate entry hall to another spacious sundeck. Beautifully landscaped property has extensive views from every vantage point yet ensures complete privacy. $160,000.
385-7721 DALE BRIGGS 592-3978

OLD WORLD

This quality-built heritage home is located in Fairfield and features panelled walls, beamed ceilings, stained glass windows and numerous built-ins in LR and DR. Living room has brick FP to add to the atmosphere of this lovely home. Fully modernized kitchen with W-W. Three bedrooms on main, possible 2 more in basement plus 2 more upstairs make this real value for space seekers. Three-pce. bath on main plus possible 4 pce bath in basement. Priced to sell at $63,900.
385-7721 DALE BRIGGS 592-3978

SOUTH OAK BAY $53,900

Delightful 2-bedroom bungalow (one upstairs) with lots of charm and character. Has 19x13 LR with fireplace; 12x12 dining room and 1x11 kitchen. Good size lot and garden area. This one you've got to see inside. It's a real nice place to retire or start out. Owner will carry a 1st mortgage if needed. New MLS. For appointment phone:
385-7721 BILL WEISS 598-8443

NEWSTEAD REALTY
1637 FORT ST. 598-5166

SAANICHTON FAIR
Just across from the fair grounds, family home with bright kitchen, dishwasher, 4th bedroom Rec. room, 2 fireplaces, 2 bathrooms, large lot and prize winning vegetable garden. Yours for only $59,900. MLS. Call:
HARRY GRAY
598-5166 652-1661

DOUBLE FAMILY
Do you need an almost duplex with 1215 sq. ft., lovely 3-bedroom home up and full 2-bedroom suite with living room, fireplace, bath and family room down? ONLY 1 year old in area of fine homes, large fenced lot with shed. Asking $69,900. MLS. Call:
HARRY GRAY
598-5166 652-1661

221 SKINNER ST.
Newly decorated and ready for quick occupancy. Two bedrooms, living and dining in-line, kitchen with space for utilities. Asking $31,000. Call:
BEN PARENT
598-5166 598-3641

CHARACTER

AND BETTER THAN NEW
For $64,000 a three-bedroom homemakers delight in Marigold area. To view your next home call now.
BRUCE or
JEAN HUTCHINSON
598-5166 479-8429

CONSOLIDATED REALTY LTD.

MUST SELL

Goldstream Park Area. 1160 sq. ft. 3 bdrm. home on 70x110 ft. Langford lot. Features en-suite in master bdrm, family sized kitchen F.C. fireplace in L-shaped LR-DR. W.W. throughout. Mountain views. Finished en in basement with lovely brick F.P. Room for furher expansion in bsmt. including R.I. plumbing for 3rd bathroom. Large sundeck over carport. 2½ yrs. old. Asking price $56,500 includes slate pool table, fridge, stove, all drapes (just cleaned) and encing material. Let us show you this exclusive listing.
AL PETERS TOM DUNCAN
478-5992 477-2462

BY OWNER 10424 RESTHAVEN Drive, Sidney. Gain an extra lot with the purchase of 5 bedroom home, wall to wall carpet, 2 fireplaces and much more. Close to schools and marina. Please call 477-2768 for appointment. No agents please.

250 HOUSES FOR SALE

BICO
BOORMAN INVESTMENT CO. LTD. — 386-7521

ROCKLAND
$73,950
WALK TO TOWN
Handsome big bungalow on quiet cul de sac in the lovely Rockland area near Government House. High heavily landscaped view lot 60x160 with patios back and front. Southern exposure. 27x15 LR with in-line dining. 3 bedrooms. Big 14x10 kitchen overlooking back garden. Full Bsmt. with drive-in garage. Near school and excellent bus service. Immediate possession.
386-7521 JOHN PLATT 383-2700

OLD FASHIONED CHARM
Delightful family home on a large lot with vegetable garden and fruit trees. 3 BR. (possible 4). 1,543 sq. ft. total. Large living and dining rooms, family kitchen. Asking $45,000. (MLS). To view call:
386-7521 TOVE BARLOW 477-9859
Service With Integrity

ROYAL OAK
Immaculate home 3 bedrooms, lovely kitchen hardwood floors. Den with bar. Full sprinkler system for lawns, and vegetable garden to beat inflation! 570 Sq. ft. stucco finished shed for the do-it-yourself handyman. Large lot. $59,900. For further details please contact
GODFREY WALLS
386-7521 656-4891

DENNISON, ROAD VICTORIA
A custom-built house, 1369 sq. ft., 2 bedrooms, 2 bathrooms, is going to be built on this lot with outstanding Panoramic Views in prestige area. $110,000. For further details and inspection of plans contact:
GODFREY WALLS
386-7521 656-4891

COUNTRY LIVING IN SUNNY SAANICH
Mini farm 12.5 acres. All fenced with pond. Nice house, 4 years old, 1400 sq. ft., 3 bedrooms, separate dining room. Plus basement ready for development to suit your personal taste. Horse lovers better check this one out. $159,500.00.
GODFREY WALLS
386-7521 656-4891

CRAIGFLOWER
$35,900
3 YEARS OLD
Early possession. Main floor has 29 ft. LR with 10x9 dining area, attractive kitchen, laundry room and 2-Pce. bathroom. Upstairs are 3 generous bedrooms, 4-Pce. bath and big storage room. W-W carpeting throughout. Total Approx. 1300 sq. ft. Includes stove, fridge, washer and dryer. Near schools, shops and bus.
JOHN PLATT
386-7521 or 383-2700

SWAN LAKE
4 BEDROOMS
$64,900
Immediate possession. Attractive big split-level cedar siding home with southern exposure on high deep lot with panoramic view overlovely Swan Lake. Possible ground-level in-law suite. Total approx. 1500 sq. ft.
JOHN PLATT
386-7521 or 383-2700

MOUNT DOUGLAS
$59,900
Immediate possession. Smart 6 year old split-level bungalow on very nice big lot 72x147 with completely fenced back garden. 3 Bedrooms, 2 Bathrooms, 22 ft. family room. Big deck. Space for 4th Bedroom. Total approx. 1500 sq. ft. Near schools, shops, buses and swimming pool.
JOHN PLATT
386-7521 or 383-2700

1111 Government St.

WELCOME TO OUR NEIGHBORHOOD ORCHARD GLENN
½ mile south of Saanichton on East Saanich Road
Just 2 Homes Left
$564,200 and $54,900
Call Anytime
Harry Atkey Bill McInness
Eves. 598-1737 Eves. 385-5347
Engineered Homes
19 Cadillac Avenue 385-6211

Montreal Trust

MT. TOLMIE
$74,900
Prime location, close to University in area of fine homes. Modern 3 B.R. home with parquet floors throughout. Liv. rm with F.P., din. rm., kitchen with built-in stove and oven, full base't with family room all on a nicely landscaped lot. Vendor willing to carry considerable amount of mtge. to qualified purchaser at current rates. For app'ts to view please call:
656-3924 WELLS HOOKER 652-3634

SEABOARD PROPERTIES LTD.
7173 WEST SAANICH RD.
BRENTWOOD BAY 652-1141
New Homes For Sale Priced From $53,900

Gordon Head NEW 3 BDRM. 1½ BATH

1836 Chimo Place (off Fairburn)
—Walk to schools, Racquet Club, University
—No traffic, end of cul-de-sac
—Drive by anytime -usually open
—Underground services
—Ideal for young executive
—Well built, beautifully finished for inspection
—Asking $64,800
Hart Construction 386-3712 (24 hrs.)

OAK BAY Sale by Owner

444 MONTEREY
Situated 50 yards from ocean, with fine sea views of passing ships and Trial Island. 50 yards from park, one block away from school.
½ acre lot with wooded secluded garden. Charming older home, large porch, 10' ceilings, wall to wall carpet, 2 fireplaces, 3 large bedrooms, 1½ bathrooms. 19'x15' living room 16'x12', dining room. $85,000. Phone 598-5507.

ONE-YEAR-OLD HOUSE BY owner. 3 bedrooms, 2½ baths, in-law suite. Fireplace up and down. No Real Estate please. 478-9972.

250 HOUSES FOR SALE

MANN

T. L. MANN and ASSOCIATES LTD.

Mt. Douglas Shelbourne $59,900

A lovely home waiting for you. This split-level design provides a very attractive living room with arched FP, big dining room with glass doors to sun deck, bright kitchen. Just a couple of steps to a family room with eating bar built in. Upper level has 3 big bedrooms, 4-pc. bath and 2-pc. ensuite. Big rear yard fully fenced. Many more features. Owners transferred and quick possession is yours for the arranging. Close to schools, bus and shopping. MLS 12527. Call

KEN MANN
Bus. 598-5144
Res. 592-7443

WHITTOME'S
706 FORT ST 388-4271

NORTH SAANICH
$53,900
3 BEDROOMS
APPROX. 1100 SQ. FT.
1½ BATHS
PLEASE PHONE
JACK SWANSTON
388-4271 or 592-6338

SINGLE PARENT? SERVICEMAN?
$38,900!!
I have a 1300 sq. ft. plus Condominium that accepts children!!! A luxury suite featuring three extra large bedrms., huge liv. rm. with raised hearth brick fireplace. Guest-sized dining rm. and the ultimate in convenience kitchen with huge eating area. Laundry rm., two entrances, on ground floor, building is immacualte — only 3 years old. This is a buy at $38,900. Call to view:
GARY MENZEL
388-4271 or 477-8494 (Res.)

J. H. WHITTOME and CO. LTD.

CASTLE PROPERTIES LTD.

JAMES BAY by the SEA
Lovely older 2½ bedroom home. Living room with fireplace, large dining room. Full basement with extra toilet. OOM heat, new wiring. Priced to sell at $40,900. Freddy Starke, 386-6164 or 479-3866.

LANGFORD
Two bedrooms, full basement, could be in-law suite. Extremely large LR and DR. Two bathrooms, large recreation room with built-in stereo and bar. Excellent condition throughout. Asking $55,900. Quickly call IRENE DALZIEL 386-6164 or 477-6380.

CLOSE TO WOOLCO
Four bedrooms, older home on good size lot with new wall to wall and fireplace. 2000 square feet in all. Asking $46,900 with good financing. IRENE DALZIEL 386-6164 or 477-6380.

GORGE AREA
No-step modern bungalow with full basement and lots of parking. Two bedrooms on main floor and extra bedrooms and rec. room down. New exclusive at $53,900. Should sell quickly. IRENE DALZIEL 386-6164 or 477-6380.
Rolston. 479-1418.

MELTON REAL ESTATE (B.C.) LTD.
912 Douglas Street
1610 Island H'way

MAGNIFICENT OCEAN VIEWS
Choice Gordon Head. A lovely 3-bedroom home with an in-law suite in full basement. Sweeping ocean views from living, dining rooms, kitchen, patio. Near bus. $84,800.00.
Mildred Stapells
386-7551 or 477-4860

OAK BAY
CHOICE UPLANDS
MODERN FAMILY HOME
In beautiful setting, good looking, four bedrooms, three sets of plumbing, (one en suite), family room, den, two fireplaces, entrance hall, living room, dining room, spacious electric kitchen and breakfast area with door to patio. Concealed utility with washer and dryer. Delightful well-planned bright and cheerful. Basement and double attached garage. Wide lot with semi-seclusion, park-like. Price $129,500. See this. Call Fred Marconi, MARCONI REALTY 386-3941

Practically New!
Open House
Until Sold
$47,900
Convenient to buses, shopping centres, Rose and vegetable gardens, fruit trees, fully fenced. 2 BR. large living room, double insulated. Low taxes. 3453 Bethune — by owner. 386-2764.

OAK BAY
$45,900
2034 CARRICK ST.

250 HOUSES FOR SALE

FOR SALE
Royal Trust
3400 DOUGLAS ST.
384-8001

TILLICUM SCHOOL $41,900
3 bedroom ½ basement stucco home 50x133 lot. Living room 15x21, oil heat, close to shops and bus, 13x14 elec. cabinet kitchen. On sewer. To view please call STAN SAGE 384-8001 or Res. 384-4347.

BRAND NEW IN BRENTWOOD
3 bedrooms (master en-suite) with entrance on main floor. Quality built by a master craftsman and designed for gracious living. A top value at $69,900. To view phone ETHEL WALLACE 382-5998 or LEN TAYLOR 382-9485 or 384-8001 anytime.

CUL-DE-SAC GREENGLADES—SIDNEY
Delightful fully developed year old bungalow with large kitchen, corner lot, carport, sundeck 3 bedrooms on main, 2 more down and rec room, attractive decor and w-w throughout. MLS 13195. Details an appts. thru.

CONNIE REYNOLDS or DAR GARSIDE 384-8001.
2 bedrooms and 1 nicely finished down each side and room for more development. Big corner lot — handy to schools and ferry. Good set-up for in-laws or 2 young couples. Full details as near as your phone.
CONNIE REYNOLDS 384-8001 or 477-8914

HIGH QUADRA HUGE LOT
Vacant 2 bedroom (could be 3) older fully renovated no step home. Extra shed plus part basement for storage. Asking $64,500 ML.
JEANNIE DEWHURST
384-8001 or 477-6040

WATERFRONT! SECLUSION!
Plus an absolutely unique one-of-a-kind residence that will excite those seeking the unusual. 3.49 acres tucked away in the Metchosin area. 1½ story with over 1600 sq ft. on the Main, comprising 2 bedrooms, 4 fireplaces, 1½ baths, den, family room, living and dining rooms. Tremendous potential upstairs. Other interesting possibilities including adding an in-law suite or rooms above the garage. Playhouse, potting shed, greenhouse. Over 200 ft. of superb waterfront at $145,000. To view please call JEANNIE DEWHURST 477-6040 or MARGARET JOHNSTON 477-1763 or 384-8001 anytime.

BY THE SEA
$40,000
Just past Beacon Hill Park a 2-bedroom ground suite condominium just off Dallas Rd. Living rm., dining rm., 4-pce. vanity bathroom, access to sauna, whirlpool.
MARGARET JOHNSTON
384-8001 or Res. 477-1763
The Royal Trust Co.

WATERFRONT HOME
$135,000
Sweeping sea views — easy beach access — heated swimming pool; secluded garden patio; area for tennis court on two-thirds acre lot; custom built family home; gracious entrance and living room — dining room; superior kitchen; 4 bedrooms; 2 baths; sauna; panelled family room with second fireplace; sun room; 2600 sq. ft. of happy living and every room with a fabulous view. My pleasure to show. Call
MARION HOPKINS
384-8001 or Res. 592-4351.

1575 JASPER PLACE
A fine executive type home offering lovely living room with feature fireplace, bright sunny kitchen and dining room. Three bedrooms and large 4-pce. bathroom on main floor. Downstairs lovely large family room leading on to patio. Two more finished bedrooms, laundry room and 2-pce. bathroom. Priced at $79,900.
MARK MACKENZIE
384-8001 595-4596

ESQUIMALT SAXE POINT AREA
This home located on very nice street close to all amenities, offers 3 bedrooms, large living room with fireplace, electric heating and wall-to-wall carpeting. Included in the asking price. All appliances and drapes. Asking $47,900. Call for viewing anytime.
MARK MACKENZIE
384-8001 595-4596

3-BEDROOM TOWNHOUSE
For real value and family living you must see this lovely townhouse located close to schools, shopping and transportation. This is an end unit with one common wall, 3 good sized bedrooms, lots of storage space and 1½ bathrooms and priced to sell at $34,500. Call anytime for appointment to view.
MARK MACKENZIE
384-8001 595-4596

NEW, NEW, NEW
BOW ROAD
Be the first to see this excellent three-bedroom home in a dandy location close to all conveniences. Lovely living room and dining room, fireplace, two bathrooms and lots of extras. WALLY MILLIGAN, 384-8001 or 598-2017.

AIRPORT PERSONNEL
How would you like a 2-year-old 3-bedroom bungalow close by but not on flight way? Quiet cul-de-sac. 3 sets of plumbing, rumpus room. Easy-care lot, exceptional value. $58,400.
DAR GARSIDE or CONNIE REYNOLDS, 384-8001.

SEAVIEW BROADMEAD
Jeannie Dewhurst the Realtor who believes in Broadmead urges you to see this exceptional post and beam home with surprisingly different layout. 2 bedrooms on main, 2 down. Family room off kitchen. Light and bright — a home you'll enjoy throughout all season. $128,500.

SEAVIEW COLWOOD
Executive designed 3-bedroom family home. Spectacular view from all major rooms. High ceiling post and beam design in perfect condition inside and out. Exclusive at $92,000.

SEAVIEW CORDOVA BAY
Unparalled view combined with spaciousness. Only rarely does such a faultless home come on with the ultimate in area the market. Totally refined and tastefully decorated. 21' living room leading to elevated separate dining room, bedroom wing offers 2 and a den with 4 sets of sliding glass doors open onto ocean view delle, slate patio and private garden with electric barbecue, handsomely set into old brick. Easy-care rock terrace lawn with superb subtle lighting for evening enjoyment. Unparalleled extras invite your inspection. Exclusively at $129,500 with viewing by appointment only. Another quality home listed with JEANNIE DEWHURST 384-8001 or 477-7040 FOR INFORMATION ON THE ABOVE THREE SEAVIEW HOMES PLEASE CALL ANYTIME.

WATERFRONT 4 BEDROOMS
Over 2900 sq. ft. of family or executive living. 3 fully modern 4-pce. bathrooms. Large living room, separate dining room, modern kitchen with dishwasher, family room and lounge. In immaculate condition on a large nicely landscaped lot. The many extras in this quality home must be seen to be appreciated. Asking price $164,900. For appointment to view phone ETHEL WALLACE, 382-5998 or LEN TAYLOR, 382-9485 or 384-8001 anytime.

250 HOUSES FOR SALE

FOR SALE
Royal Trust
3400 DOUGLAS ST.
384-8001

OAK BAY
OWNER TRANSFERRED
This is a fine family home with well-arranged floor plan offering large entrance hall, good-size living room with fireplace, dining room with feature mirrored wall, kitchen with large dining area and laundry room. Upstairs there are 3 good-size bedrooms with 4-pce. tiled bathroom. Downstairs there is a rumpus room and one more bedroom and 2-pce. bathroom. This house is on a good size lot with attached garage and close to all amenities. Priced for quick sale at $61,300. Call anytime.
MARK MACKENZIE
384-8001 595-4596

UNOBSTRUCTED SEAVIEW
Just off Beach Dr. and near Victoria Golf Course. This home was designed to take advantage of the panoramic view from almost every room in the house — large living room with floor-to-ceiling F.P., good dining area, unique family room off kitchen, almost completely glassed-in. Three bedrooms, 1½ bathrooms. Downstairs a large rec. room with F.P. and sliding glass doors to private patio — another bedroom or den, 3-pce. bathroom and large bright laundry room. Asking $129,000. MLS 13092. Please call the McGREGORS, 384-8001 or Res. 477-3675.

National Trust
SINCE 1898

2 OFFICES
HILLSIDE SHOPPING CENTRE
$48,200
Plus love and care will transform this pleasant home into your delight. Two good-sized bedrooms, plus utility room, living room with fireplace. Redecorated. New stucco. Separate garage. All this and superb swimming pool. Simpson's area. Phone immediately.
JOHN KEATS
384-4262 (res.) 388-5451

LUXURY HOME UNDER CONSTRUCTION CORDOVA BAY RIDGE
It's not too late for some customizing in this large luxurious home under construction. Approx. 2700 sq. ft. on the main with the full basement almst completely developed as well. The main level features a large sunken living room with high views over Cordova Bay and Georgia Straits, plus a massive floor-to-ceiling stone fireplace. Among the seven other rooms on the main level is a functional family room off the modern kitchen, utility room, large dining room, a master bedroom suite consisting of a sitting room, dressing room with walk-in closets, 4-pce. ensuite plus the B.R. itself. Two other bedrooms, as well as a 5-pce. bath with square corner tub and a 3-pce. bath off the utility. The development in the lower level includes a 47-ft. game room with separate rec. room, bedrooms, storage etc.
This magnificent home is being built on a high view sloping lot of approx. .9 of an acre exclusively listed at $159,900. For further details contact Stan James, 595-2961 or Res. 592-3740.

Champion Realty Ltd.
813 Fort St.

LOOKING FOR A GOOD BUY?
1,000 square feet of like-new living accommodation including 2 bedrooms, living room, dining room, new bathroom fixtures.
$38,750
LARRY LINEHAM
388-4477 Bus. 595-0134 Res.

$57,500
MORE FOR YOUR MONEY
—Near Royal Colwood Golf Course
—Quiet setting, appealing home
—3 bedrooms with master ensuite
—Bright Citation kitchen
—Fenced, large yard
—Extra parking covered sundeck
—Present all offers
—Call me today to view
JACK KONDRATIUK
388-4477 Bus. 384-1672 Res. or Pager No. 2632 at 388-6275

Drive By 923 Hereward Road
CHECK THESE FEATURES
—3 bedrooms
—Roof 3 years old
—Basement
—Copper plumbing
—100 amp. service
—Wired for washer and dryer
—Furnace 3 years old
—Call me and TRY your offer on asking price
JACK KONDRATIUK

$30,500
WHY RENT?
Low down payment will work. 3-bedroom condominium-townhouse must be sold. Quality wall-to-wall carpeting. Close to schools, shopping, and Saxe Point Park. Real value here, like new inside.
JAC KKONDRATIUK
384-4477 Bus. 384-4672 Res. or Pager No. 2632 at 388-6275

1 ACRE WATERFRONT SAANICH PENINSULA
135' lovely beach in a sheltered bay in the heart of the fishing area. Miles and miles of inland waters for boating enjoyment. Tucked away in this rural atmosphere of native trees and magnificent seaviews is a most modern, immaculate home with every convenience. And, trouble free! 3 bdrms and den, 2 bathrms, cheerful view, kitchen and living room leading off to enjoyable raised patio. 26' luxury recreation room with many added features. Extra water (well and reservoir) plus piped water. Asking $145,000. Call Alan R. Fosier, 382-7276 or 656-2852.

New 3-Bdrm. Home Try $3,000 Down Immediate Poss.
BEAUTIFUL NEW 3 BEDROOM HOME LOCATED ON TREED LOT AT END OF QUIET CUL-DE-SAC. SPACIOUS LIVING ROOM WITH FIREPLACE DINING AREA OPENS THROUGH GLASS DOORS TO SUNDECK. LARGE CABINET KITCHEN WITH NOOK. WALL-WALL THROUGHOUT. ROOM FOR 4TH BEDROOM IN BASEMENT. LOVELY TREED LOT. LOW TAXES.
HOWARD MITCHELL
479-4818 Island Homes Ltd. 386-7335

OAK BAY
Excellent condition, built on solid rock, 2 bedroom, 2 bathroom, living room with fireplace, kitchen with eating space, also laundry space in kitchen. Electric heating bathroom ensuite, further 1½ and part basement, $67,000. View at 563 Foul Bay Road.

250 HOUSES FOR SALE

Montreal Trust

MT. DOUGLAS PARK
Immaculate, lanscaped, located in this beautiful area off busy streets near sea and Mt. Doug Park. First owner. 4 months new, lovely living dining room in-line featured by a slate rock corner fireplace. 2 bedrooms, room for 2 more plus rec. room in lower level. $59,900. (MLS) Phone
D. BECKNER
386-2111 477-4994 Anytime

OAK BAY
EXECUTIVE MANSION
$135,000
This beautiful Tudor home, situated on a double fandscaped lot one block from Oak Bay Village, is admirably suited for the large professional or executive family. The main floor plan is ideal for entertaining large groups of friends or business associates. The 26'x18' living room with huge fireplace and bay window leads through into an attractive family TV room and separate formal dining room with beamed ceiling and its own fireplace. The kitchen has a large eating area and is perfect for family breakfasts and informal suppers with loads of cupboard space. This home also offers seven spacious bedrooms (the master bedroom suite is truly unique including dressing room, bathroom and sundeck) and a well situated den or office with fireplace off the elegant beamed entrance hall. A rare find for the family wanting the ultimate in gracious living. For appointment to view, phone:
JEANNE LUCAS 477-1342
386-2111

MOUNT DOUG GORDON HEAD
IMMEDIATE OCCUPANCY
Only 1 yr. old and offering excellent accommodation for the large family — 4 bedrooms plus garden and family room with fireplace — 3 full bathrooms — master bedroom with 3 pce. en suite. Close to all school levels and the University. Vendor has bought and is anxious to sell. For further details please call:
386-2111 ALAN WESTGATE 656-3423

FOR THE PROFESSIONAL
View this beautiful residence located on the slopes of Cadboro Bay offering magnificent views of sea and boats. An elegant home tastefully designed and decorated from the rich British India carpet, to the new modern kitchen provided with double oven range, dishwasher, indirect lighting, full picture window, attractive fireplace enhances the beauty and charm of the living area. 3 bedrooms, 3 luxury bathrooms, den, 4 sliding doors to balconies and decks, heavy shake roof. For more details and viewing please call:
D. BECKNER 477-4994
386-2111

BRAND NEW NEAR ARDMORE
Something different in design and workmanship. Featuring 1350 sq. ft. of luxury plus a full basement with roughed-in rec. room, 2 additional B.R.s and sauna baht — double carport — beautiful 23'10"x20' sundeck — floor to ceiling slate fireplace in living room — feature wall of 11'x21' cedar — master bedroom with double closets, 4 piece en suite, plus sliding glass doors to your own private patio. Situated on .93 wooded acres of complete privacy, dogwoods galore. To view this one of a kind M.L.S. please call:
C. M. BUD FORBES
386-2111 652-2950

2853-55 GRAHAM ST.
Older Up and Down duplex on beautiful 76½x137' corner lot, loads of trees and shrubs. Duplex is older but in excellent condition inside and out. Main floor will be vacant soon so you can move right in. Full price $64,000 with good financing. To view this M.L.S. 13727 Call:
C. M. BUD FORBES
386-2111 652-2950

INDUSTRIAL ZONED
2520 ROCK BAY AVE.
Born yesterday. But still in excellent condition throughout today. 5 bedroom home plus full basement just ready for development, situated on an industrial zoned lot 50x120. An ideal family home or would make an excellent boarding house plus a great investment. will be vacant soon. To view this new M.L.S. 13738.
C. M. BUD FORBES
386-2111 652-2950

TEN MILE POINT IDEAL FAMILY HOME
Located on a no-through street on an extra large lot bordering on a natural park, this 6 year old home is perfect for the large family. 4 bedrooms — 3 baths — family room with F.P. Above average construction, excellent maintenance and in immaculate condition. Vendor will assist in financing. Asking price $85,900 M.L.S. Please call:
ALLAN WESTGATE
386-2111 656-3423

WESTMONT REALTY LTD.

27 CADILLAC
386-6796

VACANT—NEW
Move IN NOW! Spacious 3 bedroom home has living room with w-w carpet, fireplace and a feature wall, in-line dining room, kitchen with dishwasher. Ensuite in master bedroom. Basement with rec. area and fireplace. Shake roof, forest siding. Try your down payment on $57,650.
386-6796 KEN WRIGHT 598-2183

NEW LISTING VIEW LOT
New home bursting to show you all its quality! Living room with stone fireplace, dining room, 3 bedrooms, 1½ baths with another R.I. in basement. Close to town, school, shopping. Asking $69,900 for this fine home. Call for an appointment to view.
386-6796 RICK KINNIS 477-9394

GORDON HEAD
Space abounds in this 4-bedroom, 2½-bath home. Includes a dining room, laundry room, den, family room, rec. room with fireplace and beamed ceiling, full basement, double carport. There is a SEAVIEW from the living room with fireplace and from the large sundeck. Attractively landscaped oversized lot. All this and charm for only $87,900.
386-6796 JOHN BUNYAN 383-7777

UNIVERSITY AREA
With secluded backyard. New Listing. Immaculate 2-bedroom home with den, full high basement. FULL PRICE ONLY $49,000. MLS.
386-6796 JOHN BUNYAN 383-7777

IMMACULATE!
3 bdrms. living room with fireplace, rec. room, laundry area, full basement, PRIVATE yard, new roof, new paint in and out. A real pleasure to show! $58,900. MLS.
386-6796 BILL SIDHU 477-5382

WOW! LEISURE COUNTRY LIVING
At its best. One of a kind. High treed lot overlooking a park area. 1,800 sq. ft. 3-bedroom plus den home. Sunken baths, workshop and only 10 mins. from town. Top Value at $52,000. MLS.
386-6796 JOHN BUNYAN 383-7777

REDUCED. $49,900. NEW 3-BEDroom home, by builder, 3559 Happy Valley Rd. 478-2618.

250 HOUSES FOR SALE

LANSDOWNE Properties Ltd

METCHOSIN 3 ACRES 4 BEDROOMS

Plus a 1,000 sq. ft. separate workshop. This is a superb family home newly decorated and carpeted. There are 3 large bedrooms on the main floor, a large liv. room and dining room plus fully modern kitchen with eating area. Nearly 1,700 sq. ft. on the main floor. In the basement is the 2nd full bathroom, a 4th bedroom, a sauna and the most charming and generous rumpus room you will find with a magnificent fireplace. There are many extras. Asking only $78,900. For full details and viewing please call JOHN WEST or PETER BARDON 592-2431.

GORDON HEAD

2-bedroom bungalow, large lot. Very much open to offer. Asking $49,900. TRY YOUR OFFER, call JOHN WEST or PETER BARDON, 592-2431.

SOUTH OAK BAY

3 plus bedrooms. One of those charming Oak Bay homes with fully modern plumbing and wiring, etc. Large living room with a fireplace, in-line dining room, well-equipped kitchen and 2 bedrooms on the main floor. Upstairs is another large bedroom that could be turned into two. Full basement. Charming lane at the rear. Asking $61,900. Call JOHN WEST or PETER BARDON, 592-2431.

TC TOWN AND COUNTRY REALTY
3579 DOUGLAS STREET
382-7276

OAK BAY

Look at this accommodating and spacious 3 bedroom split-level home situated on a quiet no-through street. House opens out to an expansive backyard and Uplands Golf Course. Property and location cannot be duplicated. Asking $99,500 (MLS). Phone Jim Webber 382-7276 or, 658-5977.

OAK BAY

2015 Frederick Norris Rd.
Spacious grade level entry home in a sought after area in Oak Bay. 3 or 4 bedrooms, 3 bathrooms, with professionally finished rec. room. Secluded patio at rear. 2 carports. Drive by but do not disturb owners please. $99,500. Exclusive.
382-726 LEW MOILLIET RES. 477-9231

Investors
SYNDICATE REALTY LIMITED
620 Broughton St. 386-7721

YOU MUST READ THIS!

Just listed at give away price of $67,500. City waterfront full 2 BR and den, living quarters on main floor, 1 bedroom full suite, or fun area downstairs with patio. Very roomy but not big. I am excited at this home. So don't miss the one that is hard to come by and call me now.
MR. COHEN 386-7721

JUST LISTED. $32,500. 4 BEDroom handyman, call A. Cohen 386-7721.

$98,000
Brand new quality home. Architect designed, and soon ready for occupancy. 4 bedrooms in University area, and very roomy floor plan. Appointments by Mr. Cohen 386-7721.

Douglas Realty Ltd.
385-8784
OPEN DAILY
1:30-4:00
937 REDFERN
Brand new 3-bdrm. home on Oak Bay border. Lovely Living rm. with floor-to-ceiling brick F.P. Large family kitchen plus sep. dining rm. Full bsmt. ready for development. D.L. garage has remote controlled door. $74,900.
MLS
MARY McGUIRE
479-7668
DONNA VALIKOSKI
384-2057

S
SEABOARD PROPERTIES LTD.
7173 WEST SAANICH RD.
BRENTWOOD BAY 652-1141

NEW HOMES $53,900 to $59,900

All homes ready to move into on or before September 15, 1975, and offering large lots wall-to-wall throughout, large kitchen, sundeck, carport, feature wall, living room with rock fireplace, full basement with roughed in plumbing and fireplace . . . To View Call: 652-1141
Dave Dand 652-3082.

VR VICTORIA REALTY LTD.
386-3585

FIX UP $32,500 NEW MLS

Lots of potential in this 4-bedroom (5th possible) no-basement home. Large level lot 60x135. Close in — Vic West area. Call Dave Roberts 386-3585, 477-1317.

Kasapi Construction

BUY THE WISE WAY

Reasonably priced houses of various styles and prices near completion in preferred locations near the city and in Gordon Head, N.H.A., Conventional and private financing available from 10¼% interest and up. We guarantee our homes. 386-6191.

Kasapi Construction Co. Ltd.
538 Dupplin Rd.
Member Victoria H.U.D.A.C.

OWNER SELLING THEIR year-old custom built home in cul-de-sac. 3 bedrooms, 2 bathrooms, 2 fireplaces, 2 sundecks. Cedar feature wall and ceiling. $62,500. 479-8177. No agents please.

250 HOUSES FOR SALE

J. D. BOSDET LTD.
120-727 Johnson St. 386-3128

C. SAANICH $59,900

3 new homes over 1200 sq. ft. These are not the basic subdivision homes but quality 3 bedrooms, 1½ bathrooms, excellent living room and dining room. Large sundeck. Quality w-w carpets throughout. Located on Fully serviced lots, overlooking the farm lands of Saanichton. This area is really growing and only 20 minutes from downtown Victoria. Call:
ED KRAFT — 652-3676
ALICE MOORE — 592-4529

NEW LISTING NEW HOME $65,900

Located on a quiet cul-de-sac on a fully serviced lot in Saanichton. 1332 sq. ft. of quality construction, offering 3 bedrooms, 1½ baths, 8x22 sundeck, full basement ready for your development, featuring roughed-in fireplace and plumbing and double drive-in carport. Exclusive with ED KRAFT 652-3676, or ALICE MOORE 592-4529.

FUTURE POTENTIAL $49,900

Raise your family now and reap the rewards later. 2-bedroom stucco home with full high cement basement. Drive-in garage and room for development. Solid construction and all large bright rooms. Living room has fireplace. Owner moving and house must be sold. MLS 12965. Call now.
AUDREY CROTHERS
386-3128 385-4645

COUNTRY HOMES

Enjoy Easy Living on Old East Road. Over 1400 square feet on almost one acre. Three large bedrooms, comfortable living room. Formal dining room, large bright kitchen, sundeck off kitchen, spacious basement area, lots of potential for development. Double carport. Well maintained lawns and lots of room left over for keeping a horse or two. Price $74,500. MLS 13669. To view this fine country property please call:
ERNIE SERONIK
386-3128 478-8696

OWNER HAS MOVED

An imposing home with surpassing views. Four bedrooms, 3 up and 1 down. Modern kitchen, warm DR, comfortable LR with floor-to-ceiling rock fireplace. 4-piece vanity bath, 2-piece ensuite, 3-piece in basement. Rec. room with stone floor-to-ceiling fireplace and stripped natural cedar walls. Large sundeck. Shake roof. Priced to sell quickly at $74,900.
ERNIE SERONIK
386-3128 478-8696

NEW EXCLUSIVE LISTING

On Foul Bay Road just a short walk from the beach. This home offers over 1800 sq. ft. of luxurious living area. A kitchen that is a homemakers dream. An imposing, brick, floor-to-ceiling, see-through fireplace separates the spacious dining room from the elegant living room. Three bedrooms (master has en-suite). Downstairs a large rec room (18'x23') with floor to ceiling rock fireplace, all this and glorious seaviews from the kitchen, dining room and wrap-around sundeck. Price $113,000. To view please call:
ERNIE SERONIK
386-3128 24 hrs. Res. 478-8696

VICTORIA

A sparkling city bungalow, sure to please. Ideally situated for small family. Good schools, recreation, shopping centre and bus close by. Accommodation would suit couple as well. Sunny living and dining rooms. Pretty kitchen; appliances would be available. Two bedrooms. Colorful vanity bathroom. Large recreation room with ½ bathroom. Workshop. Excellent storage. Basement fully tiled. See this early. Asking $55,000. Call
SIMON FLETT 385-2471
Johnston and Co. Ltd.

SHAWNIGAN

Rustic, newly completed home on .39 acre in Shawnigan Lake Beach Estates. Home features 2 large bdrms, 2 baths, dining rom, lovely old brick fireplace in living room, tastefully decorated den, dream kitchen and utility. All this set among tall trees, close to beach and club house. Asking $48,900.
386-3231 D. R. NELSON 479-1847
BLOCK BROS. REALTY LTD.

CENTRAL SAANICH

Three new homes offered By builder. 7693, 7635, 7629 Blossom Park Rd. off Prosser. All custom design with many extras around 1300 sq. ft. and $60,000. Values like this will not last long. Island Framing, 652-1577, 652-3796. Key for viewing at 7629 Blossom Park.

OAK BAY VILLAGE

By owner charming 4 bedroom home, 1440 sq. ft., living room with fireplace, dining room, kitchen, 2 bedrooms and bathroom on main floor with two more bedrooms upstairs. Delightful glass conservatory, leads off living room. A must for plant lovers. Fenced

253 COUNTRY HOMES AND PROPERTIES

MILL BAY 1.1 AC. BEAUTIFUL HOME

This exceptionally beautiful property is in an ideal location with absolute privacy. The contemporary style, quality material and workmanship, and forward thinking design will mark this home a winner for decades to come. A winding driveway widens to spacious paved parking to a grassed level entrance and double carports. Inside, reception areas for both front entrance and to the super-large and beautiful sundeck, are paved with gleaming, thick, natural slate. The 31x17.5 living-dining rm is a natural for gracious living and smart entertaining. Subtle planning defines the dining area. Oak floors, mahogany plank panelled walls, enormous plate glass windows, combine with vaulted ceiling and inviting fireplace to complete this area. There's a full guest bathroom with slate floor. Main bedroom, 17x11.5 has more big plate glass windows, a lovely 4-pce. bathrm, big wardrobe and a connecting study that also has entrance from hallway to double as guest room. The kitchen is a sunny birch masterpiece of efficiency and beauty with appliances, slate floors, a custom built copper fan-hood and one complete floor to ceiling wall of storage space. Down open stairs, just off the living rm, is a 22x19.5 recreation rm with the same big windows and a lovely fireplace. There's a big bed-sitting rm, another bedrm, a pretty 4-pce. bathrm plus a spacious room for hobby or dark rm or just storage. All this at ground level. Heating is oil hot water. The 190 ft. wide property has just enough garden for charm and beauty, the balance is in Dogwood Cedars, Firs and Maples with all boundaries wooded. The lovely seaviews look across to the Peninsula, Gulf Islands, and Mount Baker. Priced at $89,000. It is well below replacement value. Viewing is by appointment only, with GRAY LORENZEN 652-1038 anytime. Malahat Realty Ltd., 743-5525, Box 40, Mill Bay.

1500 SQ. FT. NO STEPS

Very comfortable non basement home, only 5 years old. 3 bedrooms, living and dining rooms. Fireplace. L shaped Rec Room. Laundry room. Workshop. All this for only $48,800. MLS

4 BEDROOMS

Spacious family home, 2 bedrooms up and 2 down. Hardwood floors. Living and dining rooms. Sundeck off kitchen. Laundry room and roughed in bath downstairs. Vendor transferred. Only $48,500. MLS

1.38 ACRE

Just listed on the West Saanich Rd., near the Observatory. 3 bedroom bungalow. Cottage plus out buildings. Paddock for horse. Must sell MLS Asking $60,000

EXTRA LOT!

Currently being subdivided. Immaculate 1136 sq. ft. 2 bedroom home on one lot plus an extra 50 x 110 lot with greenhouse. New MLS $52,000.

JOHN BRUCE 656-2023 Bus. 656-3928 or 656-6151
SIDNEY REALTY LTD.

MILL BAY — NORTH FAMILY HOME — 1 ACRE

Over 1,600 sq. ft. this distinctive home is set on its full acre to capture the pastoral and sea views yet provide privacy. Approx. half the land is park-like woods. The home is sited in meadow among fruit trees and newly set lawns. A gracious home; exterior stucco, brick, exposed beams and shakes. From the large covered entrance you enter a 10 x 6 bright foyer. There's a 13 x 12 panelled study off. Open to the foyer, the 22 x 15 living room has an impressive floor-to-ceiling stone fireplace, beamed ceiling and big windows that bring the views in. Dining is spacious, kitchen includes roomy breakfast area and built-in oven and counter range. There's a 15 x 12 family room, a 2-pce. powder room, all main floor. Up open stairs are main bathroom and 3 carpeted bedrooms, master 2-pce. ensuite plus its own sunny balcony. There's a big basement for storage, an oversised double garage and work shop. Good growing land, a sunny exposure and an excellent water supply allows you to grow for fun, beauty and food. Beautiful living in a quiet area with excellent sport facilities for the young in years and heart. All at a sensible price. Only $69,500. GRAY LORENZEN 652-1038 ANYTIME
MALAHAT REALTY LTD. 743-5525
Box 40, Mill Bay

HALF ACRE — 2 BEDROOMS $22,900

This is a pretty wooded property 2 miles past Mill Bay on a quiet road. It's a mobile home with some good terms. There is a large sundeck facing south from which you enter a nice kitchen, range and refrig. included. There's a nice living room, pretty bathroom and the 2 bedrooms with built-in dressers and vanities. There's a washer hook-up and a roomy storage workshop. You can't beat this.
GRAY LORENZEN 652-1038
MALAHAT REALTY LTD. 743-5525
Box 40, Mill Bay

HOBBY FARM

HOLDING PROPERTY
Want to keep horses? Some beef cattle? Chickens? Grow fruit and vegetables? This modern 2 bedroom home with good barn and chicken houses on 2 acres is being offered for only $68,000 or with an adjoining 2 acre lot for only $100,000. The extra lot has road frontage, so can be built on, or held for future sale. Located on edge of Brentwood sewer area, you can judge the investment possibilities. Compare this with other properties being offered. Owner forced to sell because of health. For details call J. C. BAXTER, P. SNOW, J. BARTON.
Island Homes Ltd.
2504 Douglas St. 386-7545
386-7545

3170 GLEN LAKE 2.5 ACRES $85,500

Beautiful near new home, quality materials used, featuring 4 brs., 3 bathrooms, 48' rec rm in all 2850 sq. ft. of living area (possible in-law-suite). Also includes separate double garage plumbed, heavy wiring, 12' x 46' barn with 6 ton loft, chicken house, garden and fruit trees. The home is set back on a circular drive-way, both house and garage have heavy shake roof and Spanish plaster finish. For further details phone owner 478-9721.

7.25 ACRES
METCHOSIN — COUNTRY HOME

5 years old, 4 bedrooms nestled in 5 years old, 4 berooms nestled in 7.25 acres including approx. 2.5 acres of meadowland. Seclusion galore plus large barn, chicken house and run. Numerous fruit trees. All utilities and good deep well on property. $99,500 MLS 13580
CONNIE REYNOLDS 384-8001 or 477-8914
The Royal Trust Co.

METCHOSIN — 3 ACRES

This superb family home has been newly decorated and carpeted. 3 lge bdr on the main floor plus large liv rm, din rm and fully modern kitchen with eating area. Downstairs is the 2nd full bathroom, a sauna, rumpus room and 2 more bedrooms, 2 excellent outbuildings. Asking $78,900. Call JOHN WEST or PETER BARDON 592-2431.
LANSDOWNE PROPERTIES LTD.

ACREAGE

10 acres and a beautiful quality 3 year young home-secluded and unique-2 bedrooms on main and one down - 3 bathrooms 3 beautiful kitchen - all windows doubleglazed and screened - beautiful sundecks and many interesting extras. Asking $99,000 MLS 13128. Call THE McGREGORS 384-8001 or Res. 477-3675. The Royal Trust Co.

BY OWNER, EXCELLENT SEA View, ½ acre privacy, 1,238 sq. ft. 3 bedrooms, dishwasher. Featuring 10' rock fireplace up, Tudor Style rumpus room with floor to ceiling old brick fireplace. Large sundeck. $67,500. 9226 Balsom Rd. Sidney Area. Call anytime. 656-1444.

GET AWAY FROM THE CITY
A choice lot over 8,500 sq. ft overlooking beautiful Brentwood Bay; fully serviced, $30,000. 652-1019.

GOLDSTREAM, 2-YEAR-OLD, 1330 sq. ft. cedar home, self contained cottage on 2 1-3 acres. Vendor may carry second mortgage, no agents. 478-8210.

253 COUNTRY HOMES AND PROPERTIES

CASTLE PROPERTIES LTD.

HOBBY FARM

In North Saanich 1.3 acres of useable land with 110 assorted fruit tree orchard, 400 strawberry plants and other berries. Older renovated home with five bedrooms plus a suite in the full high basement. Large sun deck all round. New three stall barn and studio. Loads of extra parking as well as a carport. This land is all useable with excellent soil. Owner at present keeps pigs, horses and goats. A new listing that should sell quickly at the asking price of $51,900. V.L.A. approved. See it quickly with Irene Dalziel, 386-6164 or 477-6380.

HIGHLAND DISTRICT

1900 sq. ft. finished, 2-yr.-old Spanish-style bungalow on 5.2 acres. Beautiful seclusion in a lovely modern home with a sunken fireplace, 14x38 recreation room and many extras. New listing at $86,900. So quickly call IRENE DALZIEL, 386-6164 or 477-6380.

.97 ACRE $43,000

Has 3 BR, Tudor Style Home. This is one of a kind, many original ideas, large L.R. with stone F.P. Good size kitchen and dining area. Owner has purchased. Try your offer on $43,000.

Immediate possession on this V.L.A. approved home. Has 3 B.R. with Master B.R. ensuite. Almost an acre of land on Sooke River Rd
Make an offer on $43,900

New Listing. 2 B.R. older type house on a quiet side road near Sooke Village. Lot size 55'x150'. Some view of Straits and Olympics $31,900.

Bob George
642-5670.

Sooke Realty
6653 Sooke Road
Sooke, B.C.
642-5426

COUNTRY LIVING

Enjoy Easy Living on Old East Road. Over 1400 square feet on almost one acre. Three large bedrooms, comfortable living room, formal dining room, large bright kitchen, sundeck off kitchen, spacious basement area, lots of potential for development. Double carport, well maintained lawns and lots of room left over for keeping a horse or two. Price $74,500. MLS 13669. To view this fine country property please call:
Ernie Seronik 478-8696

J. D. BOSDET LTD.

720-727 Johnson Street, Victoria, B.C. 386-3128 (24 hours)

NO STEPS $48,800

Delightful 1500 sq. ft., bungalow here in Sidney. Accommodation includes 3 bedrooms, living and dining rooms, kitchen, large L-shaped Rec. room, utility room and workshop. This is a very comfortable home for those wanting a low maintenance property. 50x123 lot. Good location.

JOHN BRUCE 655-3928
Res. 656-2023 or 656-6151
SIDNEY REALTY LTD.

1 ACRE REDUCED TO $13,900

Beautiful treed lot on black top, water, hydro and phone. In beautiful Sheringham Estates Ltd., just 13 miles past Sooke. Across road from access to 160-acre provincial park with lovely sandy beach. Owner must sell. Has moved to Vancouver. MLS. Call F. WILLS or C. WONNENBERG at 384-0581.
Wills and Wonnenberg Realty Ltd.

SAANICH PENINSULA PROPERTIES
For all real estate requirements
Box 1235, Sidney, B.C. 656-4000

SIDNEY - SAANICH PENINSULA
GORDON HULME LTD.
656-1154, 2444 Beacon Ave

256 WATERFRONT PROPERTIES

QUIET SECLUSION WATERFRONT CONTEMPORARY HOME GULF ISLANDS

Beautifully constructed modern home located on over four acres of property, including private beach. Large beamed ceiling living room with heatilator fireplace, guest size dining room, modern kitchen with breakfast bar overlooking sea — separate den — master bedroom with dressing room and bathroom off. Two additional bedrooms and bathrooms, plus completely separate self-contained one bedroom suite attached to house (for guests). Rich carpet throughout, blending with the rustic decor. Many sundecks offer fantastic sea views from this shake roof beauty. Priced realistically at $150,000 with terms. MLS 12669.

DON CLARK
MIKE RUSSEL
NATIONAL TRUST
388-5451 (24 hrs.)

WATERFRONT SPECIALS

1. LANDSEND ROAD — Superbly built contemporary beauty on a secluded acre of waterfront with gorgeous views of Sea and Islands. Exterior design of rough cedar siding, stone trim, heavy shake roof perfectly blended to the natural surroundings of trees, native shrubs and ferns. Luxurious appointed interior, smart kitchen with hand-crafted cabinets, built-in dishwasher, 2 deluxe bathrms, beautifully carpeted throughout. Future energy crisis? No worries here — 3 floor-to-ceiling fireplaces with enough wood to keep them burning for a lifetime. Full high above ground basement. Ideal retirement home offering peace, privacy and seclusion. $118,000. (MLS.)

2. ARDMORE — Older 2 bedrm modern home loaded with charm and character. 32-ft. liv rm, 17-ft. dining rm, adjacent family rm with entrance to large sundeck facing the sea. Modern view kitchen. Developed basement with rec rm, sewing rm, laundry and 3-pce bath. Oil hot water heat. On a magnificent 1.5 acres of waterfront with west exposure, easy access to good beach. Gardener's paradise with deep black loam, 2 good wells. Rm for tennis court, swim pool or possible sub-division of ½ acre from this property. Very choice $150,000. (MLS.)

GERRIE HUTTON

388-4271 or 386-3927 (res.)
J. H. WHITTOME and CO. LTD.

WATERFRONT $115,000

Very accessible beach from lawn. 9-10 acre land, lawns, gardens, fruit trees. Beautiful sea view from living room and den. Sheltered waters, sunny exposure, 3 large bedrooms, 2-4pce. bathrooms, big in-line dining and living room, fireplace, nice kitchen, full basement. Good financing available. Call:
477-0191 ROMA NICOLL 384-4827
Royal Trust Real Estate Dept.

256 WATERFRONT PROPERTIES

ISLAND DREAM! 8-PLUS ACRES! WATER-FRONT! 10-MILE CIRCLE! ONLY $50,000

— RARE GULF ISLAND PROPERTY. TREES, MEADOW, GRAND VIEWS, SECLUSION! PERFECT RETREAT. CALL DICK BATEY 592-4607 OR KELLY DICKSON 477-1683 OR NORMAN ROSS AND ASSOCIATES 440-1070 DOUGLAS, 382-6151.

WATERFRONT 1.41 ACRE

Absolutely uncomparable. $63,000. All information available from C. R. Wonnenberg 384-0581.

WATERFRONT .91

This waterfront lot is serviced with Hydro and water on the road, it is situated on Browing Harbour in North Pender Island and is a good buy at the asking price of $22,000. Call C. Wonnenberg at 384-0581.

WATERFRONT 1 ACRE

Exclusive 1-acre waterfront with close to 4500 sq. ft. of accommodation, including enclosed swimming pool and recreation room. This is one of the most exclusive area's on the peninsula. For inquiries on this exclusive listing phone C. Wonnenberg at 384-0581.
Wills and Wonnenberg Realty Ltd

GORDON HEAD

Such an attractive lot with entrancing views and a level half acre of land that gets sun all day. The house is only 15 yrs. old, of sound construction with a plan that is different. Three bedrooms, den, half basement, double drive-in garage. For someone with an eye to decorating, here is a challenge that will bring full reward. Asking $108,000. See it and make an offer.

Wilfred Davis
475-1667 658-8884
J. H. Whittome & Co. Ltd., Royal Oak Branch

$268,000 BETTER BE GOOD! IT IS!

— SUPERB, MODERN, UPLANDS WATERFRONT HOME. FINE ENTERTAINMENT AREAS, PLUS DEN, 4 BEDROOMS, 3 BATHROOMS AND VERY LARGE HEATED SWIMMING POOL. FULL DETAILS AND PERSONAL APPOINTMENT VIEWING THROUGH KELLY DICKSON 477-1683, DICK BATEY 592-4607 OR NORMAN ROSS AND ASSOCIATED 440-1070 DOUGLAS, 382-6151.

$47,000 WATERFRONT

Ideal spot for the artist. This delightful property looks across to Sooke village. The property is 6 of an acre and has a very well constructed partially finished 4 room cottage on it. To see it drive out East Sooke Rd. to Eliza Point Rd. to Thornett Rd. See my signs, look over the property. Also Lot 8 across the road can be bought for $16,000. These are fine, fine properties. Owner will discuss financing. Yes, full price Waterfront and Cottage - $47,000. Call re: fine terms.
Cliff Stretch 592-3969
479-1667
J. H. Whittome and Co. Ltd., Royal Oak Branch

Waterfront

SHAWNIGAN LAKE
100' of excellent waterfront good for swimming, diving and boating. Southern exposure. ½ acre lot with tall trees. Seclusion. Approx. 300' of black-topped driveway with parking area. Double garage with cement floor. Large 4 bedroom family home with 2 full bathrooms, garburator, washer, dryer, stove. Wall to wall carpet throughout. Fantastic large living room with huge fireplace. Picture windows. Part basement. Oil furnace. Cement patio steps to float. We just took this property in on trade. It must sell right away. Priced at $69,000.
743-5311 John Ettema 743-2607
473-5311 Maria Malbon 743-5145
SHAWNIGAN REALTY, LTD.

ADMIRALS ROAD PORTAGE INLET WATERFRONT

Ideal location — just short walk to the bus. "L" shaped living room-dining room, enjoy the comfort of a heatilator fireplace, adjacent sundeck. Full basement with rec room, extra bedroom and 2-pce. bath. First time offered. $64,500. Moor your boat in your own backyard. Mr. James, 386-2585 or res. 477-8134. Victoria Realty Ltd.

GARDEN OF EDEN
1700 ft. of waterfront in Ucluelet Harbour — has shack to obtain improved tax rate—vegetable and fruit garden—natural water supply —surveyed access to highway—seafood close at hand—Can assume $20,000 1st mtg.—6 per cent —will accept some paper in trade —price $69,000—phone 752-6688 or 724-2312.

MAKE OFFERS

On nice level WATERFRONT LOT on Thornett Road off Lize Road off East Sooke Road. Asking $27,900. MLS 13356. Call

MABEL CRACK

658-8594 Res. 385-7761 24 hrs.
D. F. HANLEY AGENCIES LTD

WATERFRONT

¾ acre, with all services but sewer, on beautiful area of Sooke Basin. 70 ft. frontage — $35,000. Call today, L. G. LIDSTONE 388-4271 (anytime) or 595-2134 (Res.).
J. H. WHITTOME AND CO. LTD.

APPROX. 100' LAKEFRONT

Negriy one acre woodland in desireable residential area with attractive 3 bedroom home. Chemainus, A-0, hardwood floors, fireplace. Offers to $63,000. 246-9102 or 246-3592.

COWICHAN LAKE, 2 BEAUTIFUL lake-front lots, just past Honeymoon Bay. Held by present owner for 35 years. Asking $25,000 each. 382-4218 days, 598-7273 evenings.

256 WATERFRONT PROPERTIES

1845 HOLLYWOOD CRESCENT

This beautiful older 5 bdrm. character home sits on a 70x150 lot with a private sandy beach and beautiful views of the Straits of Juan de Fuca. Offered at the firm price of $88,900. Drive by then call: GLENN NICHOLLS or GERRY FINNIGAN 388-6231 or 479-1040; 598-7689 Island Pacific Realty

MAPLE BAY AREA DUNCAN SEAFRONT

2.8 acres — 240 feet — $39,500
2.4 acres — 300 feet — $44,500
For information call Phil Lemare at 746-5171 or evenings at 746-5460.
H.W. DICKIE LIMITED
70 GOVERNMENT STREET
DUNCAN, B.C.
"WE SELL THE ISLAND"

SHAWNIGAN LAKE SUPERIOR WATERFRONT

Year-round home on secluded, all fenced waterfront property. Compact home. Living room, dining room, 3 bedrooms, 4-pce. bath, utility room. Carport. Unfinished guest cottage, boat ramp. Sunny waterfront. $59,000. ML 12566.

SHAWNIGAN REALTY LTD.
743-5311 John Ettema 743-2607
743-5311 Marie Malbon 743-5145

½ ACRE WITH 114 FT. WATERFRONT

Adjacent Canoe Cove Marina. The best waterfront location on the market. Southern exposure, with sheltered anchorage. $45,000 cash. Don't be disappointed, call now P. Dueck, Town and Country Realty Ltd., 382-7776 or 656-6060.
SELLING? DISCOVER U.S.P.
Results by calling:
RATHER Realty Ltd. 384-0212

SOOKE VILLAGE
¾acre of waterfront 3 blocks from Sooke Village. Older 4 bedroom home surrounded by tall trees, shrubs and lawns. Perfect retirement or starter. Asking $60,000. For more information or to view call: MLS.
BILL KOZAK 592-2431
LANSDOWNE PROPERTIES LTD.

THE VIEW

Is magnificent from the large picture windows in living and dining rooms. This very attractive older 2-bedroom home is located on a large waterfront lot in the heart of Sidney. Capital Region Agencies. J. Jones, 656-4597 J. Sloan, 656-5311

WATERFRONT—SOOKE
Two small undeveloped lots near village. Offers invited. 479-6852.

258 CONDOMINIUMS and TOWNHOUSES

david burr LTD.

655 FORT ST. 384-9335

THE EAST PARK 1050 Park Blvd.

(Corner Cook)

Are you retired or retiring? Then invest in a "HOME" ON THE PARK. It's just across from Beacon Hill Park, has 1 and 2 bedroom, 1 and 1½ bathroom special luxury units. Colored appliances, elegant wall to wall carpets which will tone with your own color scheme. Underground parking, large private balconies with flowers, and it's close to the sea too!

From $37,500

Don't miss this. At today's prices, it's a great buy.
We're there from 2-8 everyday except Sunday.

JACK MEARS OAK BAY REALTY LTD.

"The Professional People"
Coast to Coast
Real Estate Service

2194 OAK BAY 598-3321
3618 SHELBOURNE 598-3344

ATTENTION!!
One bedroom Condominium for $31,500. Existing 1st mortgage of $18,700 approximately 10¼% interest. Excellent recreation facilities in building including large hobby room. Call today for appointment to see JOHN JENKINS at 598-5767 or 598-3344.

$48,500
New, with fireplace. Two bedroom condominium close to Beacon Hill Park. 1½ bathrooms, private laundry room with appliances included. Kitchen completete with dishwasher, even space for your freezer. Balcony gardening for the touch of home, sauna and a spacious lounge for friendly gatherings. An excellent suite in all respects. House trade may be possible. Viewing appointment through LYNETTE DELAHUNT 598-3321.

NORTHPORT

The most mentioned reason for buying a home is LOCATION. And location is important because it means CONVENIENCE! At NORTHPORT, the convenience is hard to beat. TWO shopping centres only blocks away, 15-minute bus service at your door, golf, tennis, swimming, beaches and more only minutes away. Add to this NHA approval, low prices and quality construction and well, what are you waiting for? Only 7 units left, so come by now! 1 BEDROOMS from $39,300. 2 BEDROOMS from $35,500. OPEN
Mon.-Sat. 2-4 p.m.
Mon.-Thurs. 7-9 p.m.
1571 MORTIMER
(AT SHELBOURNE)
BRIAN SHARP
383-7761 24 hrs.
D. F. HANLEY AGENCIES LTD.

COLONY PARK MANOR

IDEAL FOR RETIREMENT OR UNIVERSITY. TWO BEDROOM APARTMENT, POOLS, SAUNA, GAMES ROOM, HOBBY SHOP, COVERED PARKING. EXCELLENT NIGHT VIEW, CONVENIENT FOR SHOPPING AND TRANSPORTATION. GOOD VALUE AT $38,900 (MLS 13485). FOR VIEWING:
K. E. DICKSON 477-1683
R. T. BATEY 592-4607
OR NORMAN ROSS AND ASSOCIATES LTD.
440-1070 DOUGLAS 382-6151

BELIEVE IT!!!

Beautifully appointed one and two bedroom condominiums, starting at $25,000, full price. Some available with fabulous views over Cowichan Bay. "THE COWICHAN BAY ARMS."
Open for inspection daily
11 a.m.-2 p.m.
4 p.m.-7 p.m.
748-2080
DICK ACHURCH 746-4367
DOUGLAS HAWKES LTD.
Blanshard Street, Victoria

WESTGATE REALTY LTD., Agent for "EVERGREEN HILL" on Yates St. Jim Ranson, 388-9941.

TOWNHOUSE CONDOMINIUM, 3 bedroom, $29,400. 385-6867.

258 CONDOMINIUMS and TOWNHOUSES

the Permanent

1125 DOUGLAS ST. and 3647 SHELBOURNE ST.

Introducing Hamstead House

"SOMETHING NEW UNDER THE SUN"
Open Afternoons
Until 4:30
(Except Sunday)
955 DINGLEY DELL
Spacious quality suites designed with you in mind. Most have 1½ baths, price range, $36,500 to $49,500. Carpets by Jordans, some suites have glassed-in balconies. Sun roof patio with water views, deluxe appliances, some Tiffany lamps. It's delightful. SID HASLAM 477-1997, GRAY LAITE 656-5267 or 382-9191.

Windsor Manor

Deluxe Condominium
Apartment Homes
848 Esquimalt Road
Display Suite No. 5
Mornings
Mon.-Fri. 10:00-12:00 noon
Afternoons
Mon.-Sat. 1:30-4:30 p.m.
Evenings
Mon-Thurs. 7:00-9:00 p.m.
With 5% down and gov't. assistance to eligible purchasers you may find it easier than imagined to own a spacious apartment home complete with appliances, drapes, carpeting and many desirable amenities. Compare the living accommodation offered with prices from:
One-Bedroom $29,500
Two-Bedroom $35,000
Excellent financing available. Details by calling HERB McDANNOLD, 659-8844 or 382-9191.

Quiet Seclusion

2 bedroom spacious seaview condominium set in 2 acres of quiet seclusion. Charming living room, delightful dining area, large kitchen with stove, fridge, dishwasher and garburator, roof patio, party room, lounge, swirl pool and under cover parking. All this at the asking price $47,500. New MLS. To view please call Fran McVittie 478-4090 or 382-9191 anytime.

Children Welcome

3 bedroom condominium, washer and dryer, 1½ bathrooms, avocado electric range and fridge, drapes, brand new top quality wall to wall sculptured shag carpet, at the fair price of $38,500. HEATHER GAMMON or ERNEST WILLDEN 382-9191.

Comfortable One Bdrm. Condominium

Close to the sea and Beacon Hill public park. Sun deck on roof. Sauna, whirlpool bath, extra large storage space in apartment. Priced at $34900. Please call ERNEST WILLDEN 382-9191 or 598-6034.

Water View

View of the ships and the sea from this luxury one bedroom condominium. Asking $39,500. Please call ERNEST WILLDEN 382-9191.

The Permanent

Whyte & Gower

Oak Bay Properties Ltd.
2227 Oak Bay Ave.
592-2407

CEDARFAIR

Exceptionally large deluxe suite in a quality building. Situated in a handy Fairfield location — a MUST TO SEE on your list. Priced for immediate sale at $59,900. Call LORETTA HOGARTH, 592-2407 or 592-3537.

CHELMSFORD

Don't miss seeing this quality 2 bdrm suite in a new building Fairfield location. Priced to sell with excellent financing available. Call ART BEDFORD, 592-2407 or 592-2090.

LINDEN

Two bedroom, 1½ bathroom luxury suite in choice Fairfield area, featuring 1250 sq. ft. of spacious living. Priced to sell. Call ART BEDFORD, 592-2407 or 592-2090.

FAIRCLIFF MANOR

— Is beautifully situated on the large interesting property of rock out-croppings and park-like areas for YOUR enjoyment. This 2 bedroom suite is designed for easy care and gracious living and in better than NEW CONDITION. The kitchen has Crestwood cabinets plus built-in dishwasher, stove, fridge, arranged in a galley style. The large living and dining rooms are overlooking a grove of Arbutus trees with some sea view from deck. There are many extras such as whirlpool, underground parking. Make your appointment NOW to see ALL that is offered in this exceptional condominium. Call:
RUTH LaCROIX 386-1806 or 388-4271
J. H. Whittome and Co. Ltd.
PRINCIPAL PROPERTIES LTD.
4086 SHELBOURNE STREET 477-9514

GOT IT FLAUNT IT!

You'll be as proud as a peacock to invite friends to this great 3 bedroom townhouse. Appliances and drapes stay as does the secluded back patio. On yes, tell guests to bring swimming suits — open the patio gate and step into the full sized pool. Best value in the complex at Burnside and Tillicum. MLS $34,750.
Mr. Marion Lund 477-9514
652-2736 Ross Butler 479-7994

OPPORTUNITY

To purchase a 3 bedroom, 2 bathroom condominium in one of Oak Bay's most sought after blocks. Close to village, shopping, on bus lines, 1 block to the sea. Very adaptable layout, well worth your inspection. Must be sold. Asking $53,000.
595-5171 JOHN CABELDU 592-2568

CANADA TRUST

1500 SQ. FT. TOWNHOUSE
$46,900

Well designed and located only minutes from town, this spacious home features 3 bedrooms, dining room, good sized living room, family room with bar. Also included are all drapes, washer, dryer, fridge, stove, dishwasher and garburator. For additional information, call:
477-0191 RAY TILLYER 477-8484
Royal Trust Real Estate Dept.

THREE BEDROOM CONDOMINIUM

Only four years old in a nice area in Esquimalt and close to all conveniences. Nice living room and dining room with wall to wall carpet. Full price is only $32,900 with terms. Phone WALLY MILLIGAN 384-8001 or Res. 598-2017. The Royal Trust Co.

BY OWNER — LARGE THREE bedroom townhouse style condominium, 1,300 sq. ft. two bathrooms, separate laundry room, wall to wall throughout, many extra built in features. Appraised at $39,900 but open to offers. Located 3rd and 4th floor, 840 Craigflower. Phone 383-0359.

NEW SEAVIEW LUXURY PENTHOUSE CONDOMINIUM — CONCRETE-STEEL BLDG., SAUNA, WHIRLPOOL, 2 bedrms, 2½ baths, living room, — fireplace, dining room, stove-fridge, dishwasher, drapes included. Hot water heat. Asking $94,900. 386-7551, 477-4860.

TOP FLOOR, 2 BEDROOM, SPACIOUS and well-appointed seashore location at Sidney with oblique sea and protected wooded view, 9½ per cent financing, immediate possession, 656-5758 for appointment to view.

FOR SALE: 1-BEDROOM SEAview apartment, Beach Dr., 598-3516 after 6 p.m.

258 CONDOMINIUMS and TOWNHOUSES

RENTING?

BOTH WORKING? SECURE YOUR FUTURE

BUY A CONDOMINIUM HOME

$1,250 DOWN
To Qualified Homebuyers
4 ONLY
BRAND NEW DELUXE ONE-BEDROOM SUITES AT $24,480 IN VILLA PENTACO
1235 JOHNSON STREET

VIEW BY APT. ANYTIME
Daily 7-9 P.M.
Comes complete with appliances, draperies, carpeting, parking and many other desirable features. CMHC Financing. Details please call DON WHYTE, ALEC GOWER, 592-2407.

WHYTE & GOWER
OAK BAY PROPERTIES LTD.
2227 Oak Bay Avenue
VICTORIA'S LEADING CONDOMINIUM BROKER

VICTORIA REALTY LTD.
386-3585

OPEN TO VIEW
DAILY 2-8 P.M.
EXCEPT SUNDAY
SAT. 1-5 P.M.
23 UNITS
TORQUAY PLACE TOWNHOUSES
GORDON HEAD
4391 TORQUAY DR
—Two and three bedrooms
—Double and triple plumbing
—Basements
—Brick fireplaces
—Covered carports
—Screened patios
Priced from $50,250 to $55,450.
CARE-FREE LIVING in a superb location in the heart of GORDON HEAD. EXCLUSIVE LISTING WITH VICTORIA REALTY LTD., 386-3585.

KNOWLES REALTY LTD.

INCREDIBLE BUT NOT IMPOSSIBLE

We are almost Sold Out, BUT there are still a few choice Condominium Suites available
1145 Hilda St.
Which offer you — Not just 2 Bedrms, 1½ Bath, But Gracious Living in a delightful surrounding. Bright spacious LR with dining area. Luxurious Master Bedrm adjoined by ½ bath. Natural Cedar Shakes complete the cozy atmosphere. To view daily 1-9, Sunday 1-4. (Hostesses only)
Greta Hofmeister 592-6372
Bill Knowles 656-3779

DEAN HOUSE 1 BR. & DEN CONDOMINIUM

Charming luxury suite in this much sought after building, entrance hall, large living room, full dining room and twin size bedroom with bathroom ensuite. Small convenient den, four piece bathroom. Modern Galley kitchen, wall-to-wall carpet, full amenities. Car space. Closed in balcony. Price $45,500. M.L.S. Call JOHN JAMES, 24 HOURS AT 386-2437.
PACIFIC STRATA SERVICES LTD.

CEDAR HILL PLACE

1725 Cedar Hill XRds.
OPEN HOUSE DAILY
1:30-4:30
We have very few of these super suites left, so if you have not yet seen this condominium building you are missing the best buy in Victoria today.
1 bedroom, $33,500 — 2 bedrooms, $40,500 up — 2 bedrooms and den to $51,000.
See our picture ad in financial section on Fridays and Saturdays.
PACIFIC STRATA SERVICES LTD.
Phone 386-2437
24 Hours

ORCHARD HOUSE

Studio from $20,000
1 Bedroom from $26,000
2 Bedroom from $35,000
Open 2-8 Daily
647 Michigan St
382-8231 382-8232

MUST BE SOLD $38,500

Estate sale. 2 bedroom condominium, 1½ bathrooms. In line living and dining room. Sundeck. Bright kitchen. W-W carpet throughout. Close to shopping and transportation. MLS 13342. Call: Ed Kraft - 652-3676 or Alice Moore - 592-4529

J. D. BOSDET LTD.

720-722 Johnson Street, Victoria, B.C. 386-3128

3 BEDROOMS MODERN CONDO

Features approx. 1200 sq. ft. with wall to wall throughout, 2 bathrooms, wood panelling in living room, outside entrance, fridge, stove, washer, dryer and drapes included. Priced to sell quickly. Immediate occupancy. $35,500 to view call GERRY FINNIGAN 388-6231 or 479-1040. Island Pacific Realty.

238 CONDOMINIUMS and TOWNHOUSES

KNOWLES REALTY LTD.

ENJOY THE GOOD LIFE AT

1145 HILDA

(Just off Cook)
Open Daily
1-9 p.m.
Hostesses only 1-4 Sundays
View this attractive NEW Condominium offering a fine selection of SUPERIOR apartment HOMES. Located in a quiet, peaceful setting, close to all amenities, 2 convenient bus services, hospital, etc. Walking distance to city centre. All 2-bedrms., 1½ bath. $39,900-$44,900. For prior viewing phone 384-8101, Greta Hofmeister 592-6372 or Bill Knowles 656-3779.

SPENCER CASTLE

Danzo and Franco Holdings Ltd.
384-4013 2910 Cook St.

BEST OF TWO WORLDS.

THE NEW for comfortable luxurious living in a spacious 2-bedroom, 2-bath corner suite. 6-storey steel and concrete structure. Gorgeous views. Modern large indoor pool.

THE OLD for guest accommodation and recreation in the old Spencer home with acres of landscaped gardens. $67,000 up.

View By Appointment Only
J. H. WHITTOME AND CO. LTD.
388-4271

SMALL PET A PROBLEM?

Time to sell and buy a condominium but can't bear to leave your poodle or cat behind? Then take this unique opportunity affording you and your well-behaved pet to continue to live together in this lovely one year old corner suite on a short quiet street close to Beacon Hill Park and stores. Two BRs., 1½ baths, extra large closets and storage, spacious LR and DR. Tastefully decorated in off-white tones to complement your furnishings. Enclosed balcony, ideal for your pets safety! Phone now to view. Offered to you for only $43,900. MLS 13712.

388-4271 Ruth Lacroix 386-1806
479-1667 Cathy Atkins 479-5427
J. H. Whittome and Co. Ltd.
Royal Oak Branch

CLOSE TO UNIVERSITY
MT. TOLMIE AREA
Easy living and close to all amenities. One B.R., liv. rm., din. area, kitchen with garburator, stove and fridge included. Full facilities, swimming pool, sauna and games room available. For appts. to view please call:
656-3921 WELLS HOOKER 652-3634
MONTREAL TRUST CO.

FOR SALE BY OWNER
New, 1 bedroom condominium, University Park Terrace $32,500. For appointment to view phone 386-8396.

1 BEDROOM AND 2 BEDROOM condominium apartment in excellent location, close to university. Phone 388-4601.

263 GARAGES FOR SALE, RENT OR WANTED

PRIVATE GARAGE 18' X 9½', $40. monthly. 382-9629.

265 HOUSES WANTED TO BUY

Douglas Realty Ltd.

385-8784
WANTED
1. 4 homes to be used as rentals. Any reasonable area or condition.
2. No step home for handicapped veteran
3. Mom, Dad and 6 youngsters arriving from Williams Lake need big older home.
JACK WALDRON
385-8784 (24 hr.)

RETIRED SERVICEMAN

Desires now, a 3-bedrm. full-basement home in any nice area. He will pay cash to $65,000. Call GLENN NICHOLLS 388-6231 or 598-7689, Island Pacific Realty.

WILL YOU TRADE
I have purchasers very anxious to relocate in the Glanford, McKenzie area. If you have a home in this area and would be willing to sell, or to trade some of your equity for an outstanding waterfront lot in East Sooke, please call:
LORRAINE HETT
386-2911 478-2430
Homefinders Wait and Redekop

SMALL APARTMENT HOUSE. Have purchasers for 2 with reasonable return. Prefer both close in but consider any distance. MRS. McKEAGE 479-5868, Island Pacific Realty.

MIDDLE-AGED COUPLE

Require a home of approx. 950 sq. ft. 2 bedrooms, LR with FP, inlaw DR, full basement, in good clean area. Up to $60,000 CASH. Please call: BOB KOHLRUSS res. 598-7689 off: 388-6231, Island Pacific Realty.

REQUIRED
Professional couple require water view home, with 3 bedrooms up, plus in-law suite or room for in-law suite. Quiet street and near elementary school preferred. Up to $90,000. If you have such a home for sale, please call:
477-0191 DALE YOUNG 384-6563
Royal Trust Real Estate dept.

WANTED
For a young family with cash to buy as soon as I can show them a nice (10 yr. or newer) house in Colwood, Langford or Metchosin, 3 Colwood, Langford or Metchosin, 3 BR., full bsmt. on good sized lot. Up to $56,000. A sincere request for 1 particular client. Call Pepe Browne 386-7721 (24 hrs).

WANTED

Close in small store with living quarters. MRS. McKEAGE, 479-5868 or 388-6231, Island Pacific Realty.

WANTED — 3-BEDROOM house, Oak Bay or boundary. Private, cash, reasonable. 598-6948, 598-7492.

RETIRED COUPLE WOULD like to buy, privately, small cottage-type home in good area. 592-7717.

PRIVATE
Want older home. Reasonably priced. Will purchase for cash. 479-2209.

CLIENT WANTS 2- OR 3-BED room house inside 2-mile circle. Urgent. Vic Wong, 385-2458, Byron

273 PROPERTY FOR SALE

Numerous Possibilities

2.39 acres waterfront, 12 furnished rental units plus 2 BR owners residence. Located on Sooke Basin between new townhouses and apartment bldg. Possibilities for motel, mobile homes, multiple dwelling, etc., — less than ½ site in use. Asking $200,000 with $50,000 cash, vendor carry balance conditionally at 1%. For particulars call HERB McDANNOLD 658-8844 or 382-9191.

The Permanent

274 PROPERTY WANTED

URGENT!
Do You Have
A lot or land for rent or lease suitable for a Mobile Home?
WOULD YOU LIKE
To share it with me and earn extra revenue of about $90 per month. Call me at Robin Hood Sales, 478-912 or write Box 4102, Victoria, B.C.

LOTS REQUIRED

View lot up to $30,000, waterfront lot up to $50,000, regular building lot up to $22,000 Saanich Peninsula preferred. Please call Stan James National Trust Co. Hillside. Bus. 595-2961 Res. 592-3740

ALL CASH

We will pay you cash for one lot or more, suitable for building; or acreage of any size in Victoria area, suitable for development. Phone now Kasapi Construction. 386-6191.

DEVELOPER WANTS ZONED lots or with potential for small apt., commercial or townhouse. Ted Bowden, 479-1479.

OLDER HOUSE IN JAMES BAY or Fairfield area, suitable for apartment-conversion. 386-3083.

280 ACREAGE FOR SALE and WANTED

107 ACRES

1 — North of Kamloops on the Yellowhead highway. 3500 ft. of frontage on the beautiful North Thompson River. Zoned 2-3 agricultural and 1-3 rural. Try your offer on $25,000.

TOFINO

2—A recent "Times" article spotlighted the sadly inadequate facilities and services for handling the massive tourist influx in this recently discovered Tofino-Long Beach-Pacific Rim complex. Now is the time to invest in the boom which must come. We have 2 parcels of land listed in Tofino townsite, both serviced with hydro and water. Both are multiple zoned. That is they can be put to a wide number of uses including highway services, commercial or residential. One is .83 acre with 115' of salt waterfront. The other is 30 acres with 1,035' of highway frontage. Call or write us for full particulars on these properties.
384-8124 G. PERODEAU 656-4525
384-8124 JOHN BELL 477-2562
PEMBERTON, HOLMES LTD.
100 Government St.

105 ACRES

Only minutes from Victoria. Partially cleared arable land with a large portion still treed. Does not appear to have any large rock outcroppings. Excellent financing available and will consider all reasonable offers with minimum down payment. JUNE CORBY 478-8780
NORMA SAUNDERS 478-9182
BLOCK BROS. REALTY 478-5561.

3 ACRE PARCELS METCHOSIN

Before you build on that crowded city lot consider these beautifully treed 2 acre lots. On city water or wells. Priced from $22,500 up. JUNE CORBY 478-8780 NORMA SAUNDERS 478-9182 BLOCK BROS. REALTY 478-5561.

SOOKE WATER-FRONT 5 ACRES

A HEAVILY TREED LOT GENTLY SLOPING TO BEACH WITH LIGHT GRAVEL. 120 FT. AT WATER, 200' AT ROAD BY WHIFFEN SPIT. PRICED AT ONLY $57,500. CALL KEN MANN
BUS 598-5141 RES 592-7443
T. L. MANN & ASSOCIATES LTD.

MALAHAT ACREAGE

10 natural treed acres offering spectacular Saanich inlet waterview from high vantage point, located approx. ¼ mile north of Dutch Latch on north side. Size approx 360' frontage by 1700 ft. length. Lot No. 6 offered at $47,000.
386-3231 JOHN A. JOHN 477-8096
BD
BLOCK BROS. REALTY LTD.

WEEKEND DRIVE-BYS

Still wishing for secluded acreage? Here's two to tempt you! $21,000—2.43 acres. Sloping hillside of lovely native trees with a choice of building site on 3 levels, overlooking a peaceful valley. S.W. exposure. Lot 10, Herlihy Pl. off Arden Rd. MLS 13246.

2.55 acres — $24,900, "Sleepy Hollow" woodland setting. N.W. exposure Lot 7, La Bonne Rd. off Barrows Rd. MLS 10768. Invest for your tomorrow — buy today!

479-1667 Cathy Atkins 479-5427
J. H. Whittome and Co. Ltd.
Royal Oak Branch

1½ ACRES APPROX.

Beautifully wooded with a clear, cold stream as one border. Seven miles to city hall — power and water laid on. Excellent for a large (or small) home or perhaps a duplex. $28,900, about half cash needed. To view, call J. J. WILLIAMS, 386-2955 or res. 479-1163, Mayfair Realty.

20 ACRES

10 MILES FROM DUNCAN. APPROX. 1,300' OF RIVER-FRONT ON THE COWICHAN RIVER FAMOUS FOR ITS STEELHEAD FISHING. A FANTASTIC SPOT FOR A HIDE-A-WAY. VENDOR ANXIOUS TO SELL. PRICED AT $54,900. CALL THE McGREGORS, 384-8001, RES. 477-3675.

HIGHLANDS 210 ACRES

This large parcel of land is newly on the market offered at $1,000 per acre. Some good building sites. Asking $210,000. For further details call;
477-0191 ROMA NICOLL or 384-4827
JOHN MOLYARD
Royal Trust Real Estate Dept.

WHY PAY MORE?

6.8 acres in Highlands with valley views. Good building sites, road into property. Very reasonable at $33,000.
DAVID BILLINGHAM
388-6424
BAYSHORE REALTY LTD.
1006 Fort St.

SEAVIEW LOTS PARKSVILLE

Near marina and good fishing. From $11,000 — $15,000. For further information call ERNIE DYER, 384-8001, THE ROYAL TRUST CO

ACREAGE
Ten acres Rocky Pt. Rd., $42,000. Two point two acres Otter Pt. Rd. with unfinished home, $42,000. Service lot in Comox 70x169, $10,500.
598-5166 BEN PARENT 598-3641
NEWSTEAD REALTY LTD.

280 ACREAGE FOR SALE and WANTED

FLORENCE LAKE AREA
Two parcels totalling 7.68 Acres. Lovely building site or holding property for future subdivision. Jack Lidstone, $38,400. 386-3583 or 477-2814. Victoria Realty Ltd.

NICELY TREED, LEVEL 5-acre parcel on Wallace Drive. Asking $64,900. Graham Ireland or Wayne Butterfield, 384-9318 (24 hrs.). C. N. Montague Co.

EAST SOOKE: 47 ACRES $69,500. MLS. Please contact Gilbert W. Calvert 479-4593 or C. N. Montague Co. Ltd. at 384-9318 anytime.

DASHWOOD REAL ESTATE
Parksville-Qualicum Specialists
(Qualicum) Ltd., 752-9266

285 UP-ISLAND PROPERTIES

COUNTRY ESTATE DUNCAN

Approximately 4½ acres, beautiful pastoral view of fields, mountains, Cowichan Bay and Salt Spring Island, some 35 miles north of Victoria, 2500 sq. ft. residence with fully developed basement in first class condition, built in 1955. 2 bedroom caretakers cottage in immaculate condition. Cool house, green house and potting house and large workshop, all in top condition, fruit trees, seclusion with natural beauty and beautiful views. Price $195,000. Call evenings Phil Lamare at 746-5460, or R. B. Evans 746-5581.
H. W. DICKIE LIMITED
"WE SELL THE ISLAND"
70 Government St.
Duncan, B.C.
Phone 746-5171

PARKSVILLE TREED ACREAGE ALL-YEAR STREAM

Three excellent properties on a paved road, hydro and telephone. 12 acres with creek, easily cleared building site. $42,000. Also two 17-acre parcels, beautiful trees (not logged off) priced at $40,000 each. Easy terms may be arranged. Offers considered.
J. A. BETTS 385-2471 MRS. WEBB 477-3095
477-4042 Johnston and Co. Ltd.

WATERFRONT ON W. SHAWNIGAN LAKE ROAD

Two cottages situated on one acre of land $59,900. Buy to live or investment.
SYL SHUMKA
388-6424
BAYSHORE REALTY LTD.
1006 FORT ST.

DOUBLE RIVER LOT

This beautiful treed lot is located on the Cowichan River. The full price is only $26,000 on easy terms. Call PAUL GERST at 746-6161 or eves 746-5628.
J. H. WHITTOME AND CO. LTD.
68 Station St.
Duncan, B.C.

SOUTH DUNCAN— BY OWNER

One of a kind view for the small hobby farm seeker. Over 9 acres of high land, secluded, 6 miles south of Duncan. Fenced and cross fenced, most cleared, good water supply and irrigation pond. Barn, riding ring, older 2 bedroom farm house near miles of riding trails. $60,000. Phone 748-9242.

FOR SALE BY BUILDER

New spacious 3 bedroom home. Located 1.5 miles east of Duncan in a quiet subdivision on a fully serviced lot. Phone anytime, 748-2521 extension 400 or 426.

4.4 ACRES $27,900

Mill Bay area. This property can be subdivided. MLS. Call GLENN NICHOLLS 388-6231 or GERRY FINNIGAN 479-1040 or 598-7689, Island Pacific Realty.

SHAWNIGAN LAKE 80X115 LOT. Purchase includes use of golf course, swimming pool, boating and country club facilities.
ONLY $12,900
LARRY LINEHAM
388-6477 595-0134
CHAMPION REALTY LTD.

pearson REALTY LTD
BOX 399, PARKSVILLE, B.C.

PRIVATE SALE
LOW TAXES
Near resort area, neat newly renovated, older three bedroom home quiet community fully serviced large lot, many extras, 112-749-6487.
EAGLE REALTY LTD.
Box 1060 Parksville, B.C.
Telephone 248-6191

PARKSVILLE, CHOICE CORNER lot, close to waterfront, water and power at property line, $14,000. Phone 479-9184.

TWO LOTS FOR SALE. 50X120 IN Youbou. 479-4734.

290 FARMS FOR SALE and WANTED

SAANICH PENINSULA
Rich, fertile 43 acres, all under cultivation. Ideal dairy or beef farm, horse raising and training. Three bedroom home, barns, hay and machinery storage. Loafer barn with over half acre of concrete slab. M.L.S. For viewing and information please call:
598-5166 BEN PARENT 598-3641
NEWSTEAD REALTY LTD.

200-ACRE FARM IN MANITOBA, full price, $12,500. Take truck in trade. 479-7572.

293 GULF ISLAND PROPERTIES

HORNBY ISLAND

4 adjoining ½-acre lots. Hornby Island. Paved road and hydro. $6,700 each. Vendor will finance. Call:
Joe Blodgett — 656-5653

SALTSPRING ISLAND 2 ACRES OCEAN VIEWS

Beautiful, rustic setting just five miles from Ganges and ½ mile from beach. Serviced with community water, hydro and telephone. Good value at $18,500. Call:
ALLAN TRELFORD — 386-3128 or 652-3717
J. D. BOSDET LTD.

FOR ALL SEASONS — SOUTHERN EXPOSURE
A beautiful home on lovely North Pender Island. High waterfront with spectacular views of Swanson channel, the San Juan Islands and Gulf Islands. This is a really charming well planned and well built 2 BR, 3 Rear old home, with double glazing, heatilator fireplace and wall to wall carpet. Double garage and workshop plus carport. Lot is approx. ¾ acre some of which is cultivated. North Pender is not isolated, frequent fast ferries to Vancouver and Victoria. Let me show you this exceptionally attractive property. Call JOHN BARNES 598-3321 or 598-4243 anytime. JACK MEARS OAK BAY REALTY.

SALTSPRING ISLAND

Large lot with wide view of Ganges Harbour and Active Pass near Ganges. Domestic water and hydro with paved road. This is a relatively level lot with good drainage and some trees. Access by Castle Cross Road with back of property adjoining Ganges Highway. This is excellent value at $18,500. For details phone LYLE WICKS, 477-9629 or 385-2471—Johnston and Co. Ltd.

HORNBY ISLAND NEAR BEACH, ½ acre lot with partially completed 2 bedroom cottage, will accept camper as trade. Phone 386-8435 or 479-5503.

½ ACRE GABRIOLA, LOVELY treed, near beach. $8,000 terms. 684-1783 collect.

293 GULF ISLAND PROPERTIES

OVER SEVEN PARK LIKE acres, Salt Spring waterfront, southern exposure, good fishing, privacy assured. Under $70,000. 382-1395.

293 GULF ISLAND PROPERTIES

Private Retreats SECLUSION & . . .

CONVENIENCE. The best land values left are right in the Gulf Islands. — 24,000 sq. ft. plus, on road and power, beautiful treed setting. 5 minutes to ferry. 25 minutes to major centre. — 15,000 sq. ft. plus, unusual lot for unusual building. 5 minutes to ferry.
FRANCES BROWN 477-1841
BLOCK BROS. REALTY LTD.

$13,500

½ acre building lot on Saltspring Island located on Ganges Heights affording views of village and sea. Water on lot, hydro available, owner will carry 1st mortgage with $6500 down payment. Site ready to build on.
386-3231 D. R. NELSON 478-1847
BLOCK BROS. REALTY LTD.

MAYNE ISLAND

30 acres with view of Active Pass - Near Miner's Bay village - 20 acres meadow - 10 acres treed - Fenced - 5 minutes to ferry - Asking $74,900. (MLS) - Please Call: 386-2111 ALAN WESTGATE 656-3423
MONTREAL TRUST CO.

IDEAL RETIREMENT PROPERTIES

Now is the time to buy this 111 ft. waterfront lot, 8-19ths acre in size, build your retirement home later! Situated on easily accessible North Pender Island. Priced at $25 per M.S. Details from:
477-0191 DALE YOUNG 384-6563
Royal Trust Real Estate Dept.

4 LARGE LOTS ON EAST ROAD DENMAN ISLAND with beautiful water view over Lambert Channel. Water, hydro and blacktopped road. $9,000 each with terms. FINANCIAL SURVEY LTD. M. E. Braithwaite, 384-9305 Res. 592-0638.

SALT SPRING, 10 ACRES, GOOD soil. Asking $35,000. 595-3762.

294 MAINLAND AND OUT OF PROVINCE PROPERTIES

OKANAGAN ORCHARD, 7.75 acres. Cherries, Pears, Apples, young planting, top condition, "Income $12,000 increasing rapidly. Tractor, sprayer, sprinkler system. Close to beach, principals only. Asking $65,500, half down. J. V. Sworder, R.R. 1, Naramata Rd., Penticton, B.C. Phone 492-5532 or 5300

DALHART, TEXAS . . . A LAND of opportunity. You can buy ground for $650 per acre, grow 150 bushels of corn. Enjoy milk climate, graze livestock in the winter on wheat and pay 50c per acre taxes. If interested, call collect Mike Justice and Associates, Land Agents, 806-249-5613.

TRADE Through CLASSIFIED

NOTICE TO CREDITORS
In the matter of the estate of Elsie Odessa MacPherson, deceased
Creditors and others having claims against the estate of Elsie Odessa MacPherson, deceased, formerly of 1610 Broadmead Avenue, in the City of Victoria, in the Province of British Columbia, are required to send full particulars of such claims to Messrs. Cook, Roberts & Whittaker, Barristers and Solicitors, 4th Floor, 777 Fort Street, Victoria, British Columbia, on or before the 11th day of October, A.D. 1975, after which date the estate will be distributed, having regard only to claims of which they then have had notice.
Kenneth Malcolm MacPherson
Executor
by COOK, ROBERTS & WHITTAKER
Barristers and Solicitors
4th Floor, 777 Fort Street
Victoria, British Columbia
Solicitors

NOTICE TO CREDITORS
In the matter of the estate of Edward Louis MacLeay, deceased
Creditors and others having claims against the estate of Edward Louis MacLeay, deceased, formerly of 402-110 Douglas Street, in the City of Victoria, in the Province of British Columbia, are required to send full particulars of such claims to Messrs. Cook, Roberts & Whittaker, Barristers and Solicitors, 4th Floor, 777 Fort Street, Victoria, British Columbia, on or before the 11th day of October, A.D. 1975, after which date the estate will be distributed, having regard only to claims of which they then have had notice.
Marion Annie Hulme
Executrix
by COOK, ROBERTS & WHITTAKER
Barristers and Solicitors
4th Floor, 777 Fort Street
Victoria, British Columbia
Solicitors.

IN THE SUPREME COURT OF BRITISH COLUMBIA
BETWEEN:
JOYCE WINNIFRED DAVIS PETITIONER
AND:
GARY ALFRED DAVIS RESPONDENT
NOTICE OF DIVORCE ACTION
TO: GARY ALFRED DAVIS
Your wife, JOYCE WINNIFRED DAVIS, has filed a Petition, number 05251/75, in the District Registry, Supreme Court of British Columbia, at Victoria, asking for a divorce, and for custody of the children of the marriage, ROBERT ERIC DAVIS and RICHARD ALAN DAVIS. Your whereabouts being unknown the Court ordered service of the Petition on you by this advertisement. If you wish to defend or counterclaim, the steps you must take and the times within which you must take them are set out in the notice endorsed on the Petition. A copy of the Petition with notice will be mailed to you on request addressed to the Registrar, Supreme Court, Law Courts, 850 Burdett Avenue, Victoria, British Columbia.
If you do not file an answer in the said District Registry and take the other steps set out in the notice endorsed on the Petition within fourteen (14) days of the date of publication of this advertisement then you will not be entitled to further notice and fifteen (15) days thereafter the Petitioner may proceed and the relief claimed may be given in your absence.
T. J. HALBERT
REGISTRAR

AUCTION GALLERY
AUCTION
EVERY WEDNESDAY
1 P.M.
Household furniture, chesterfield suites, hide-a-way beds, dining room suites, rocking chairs, bric-a-brac, refrigerators, stoves.
Evening Session
7 P.M.
Once again, a large selection of antique furniture, brass, copper, player piano, Victorian settee, too many items to mention — come early!
PHONE 386-8448
FREE PICKUP
FREE APPRAISALS
THE AUCTION GALLERY
966 Yates



WINNING ENTRY in the competition to pick a name for the $15 million shopping - residential - office complex now under construction at Government and Broughton was the name Harbour Square, submitted by Mrs. Agnes Hill of 450 Dallas Road. The contest organized by Cascade Developments Ltd. drew nearly 6,000 entries. Here scanning the names are the judges: Clive Beddoe, vice-president of Cascade; Mayor Peter Pollen; J. F. Clark representing the project's British financiers, the U.K. Post Office Pension Fund; John Bowen, marketing manager; Mrs. Clark; and Cascade president Alan Graham.

Bloody Coup Fails To Seize Ecuador

QUITO, Ecuador (UPI) — President Guillermo Rodriguez Lara imposed a curfew today and ordered mass arrests of civilian politicians who supported a bloody abortive coup that was crushed by loyal commanders.

Military and hospital sources said at last count 17 persons died and over 80 were injured in the 12-hour uprising Monday in which a rebel tank unit managed to seize the presidential palace but was in turn surrounded and forced to surrender by the loyalists.

President Rodriguez impose da curfew from 9 p.m. to 5 a.m. and ordered the arrests of all the members of the so-called civic junta, a coalition of moderate political parties that supported the attempted coup d'etat in an effort to restore civilian rule to Ecuador.

It was the bloodiest Latin American revolt since the Chilean armed forces overthrew the late president Salvador Allende in 1973.

A 10-tank rebel force seized the presidential palace in a blaze of gunfire Monday morning, but Rodriguez Lara managed to slip out before the attack.

The president fled to an army base at Riobamba, 110 miles to the south, and called on loyalist troops in Ecuador to join him in retaking the palace.

The rebel troops met stiff resistance at the palace from a 220-man presidential guard and 100 paratroopers. The loyalists held out for 11 hours while the president rallied most major military aggrisons to his side.

The tide of battle turned in the president's favor when the air force and navy declared their support at mid-day and warplanes began strafing the rebel armored force.

Rodriguez Lara, waving to cheering crowds, then led a loyalist army column back to the bullet-riddled presidential palace in downtown Quito and retook the building 12 hours after the rebel assault.

Militay sources said Gen. Raul Gonzalez and his brother-in-law, Gen. Alejandro Solis, director of the military college, were taken prisoner. They were believed to be the only two generals who supported the rebellion.

Gonzalez said in a radio communique he had moved against Rodriguez Lara because of alleged mismanagement of the country's rich oil resources.

History Repeats At Food Store

History repeated itself in an armed robbery at the Value Way food store, 101 West Burnside during the weekend.

Saanich police said today two masked men, one brandishing a hunting knife, the other a handgun, held up the cashier at 9:30 p.m. Saturday and made off with about $300.

After ordering the cashier to crouch on the floor, they fled out the door and escaped on foot.

Police described the suspects as in their late teens or early 20s. One was about six foot two inches tall, thinly built with medium dark brown hair, the other was about five foot nine inches tall, bearded with dark brown hair. Both wore nylon stockings over their faces.

A police spokesman noted it was the second holdup at the small corner grocery store this year. On April 2, a man armed with a handgun demanded the cashier hand over $130 from the till.

Police had better success that time. They arrested two suspects within minutes after the robbery.

The two suspects in the Saturday incident, however, remain at large.

NOTICE TO CREDITORS AND OTHERS
ALFRED DOWELL, DECEASED
NOTICE IS HEREBY GIVEN that creditors and others having claims against the estate of ALFRED DOWELL deceased, late of 1554 Montgomery Avenue, in the City of Victoria, British Columbia, are required to send their claims duly verified to the undersigned Executor of the Estate at 1205 Government Street, Victoria, British Columbia, on or before the 25th day of September, A.D. 1975, after which the Executor will distribute the assets of the Estate having regard only to the claims of which notice has then been given.
THE ROYAL TRUST COMPANY Executor
STRAITH AND COMPANY
Solicitors

"NOTICE TO CREDITORS"
IN THE MATTER OF THE ESTATE OF MARIAN NOEL SHERMAN, FORMERLY OF 2901 SEAVIEW ROAD, VICTORIA, BRITISH COLUMBIA.
NOTICE IS HEREBY GIVEN that creditors and others having claims against the Estate of Marian Noel Sherman, deceased, are required to send full particulars of such claims to the undersigned executors for the Estate on or before the 6th day of October, 1975, after which date the Executors will distribute the Estate's assets having regard only to the claims of which they have notice.
Eric M. McCaul,
and James D. Lindsay,
Executors,
2810 Tudor Avenue,
Victoria,
British Columbia.

NOTICE TO CREDITORS
In the matter of the estate of Lisle Hodnett, deceased, late of Victoria, British Columbia.
CREDITORS and others having claims against the above estate are required to send full particulars of such claims to Canada Permanent Trust Company, 1125 Douglas Street, Victoria, British Columbia, on or before the 1st day of October, 1975, after which date the estate's assets will be distributed, having regard only to claims of which the executors shall then have received notice.
CANADA PERMANENT TRUST COMPANY
Executor
By their Solicitors:
RANDALL, MEYER & POLLARD

Fire Victim Identified

Police released the name today of the 16-year-old Sidney girl who died Saturday in a fire at her waterfront home at 11167 Chalet Rd.

Ann Elizabeth Daw was asphixiated in the blaze apparently caused by her smoking in bed, said Sidney RCMP.

Another juvenile girl, whose name was not released, escaped unhurt but was later taken to Rest Haven Hospital suffering from shock.

The fire was reported at 2:24 a.m. Saturday and was doused by the North Saanich volunteer fire department.

Police found the dead girl's body on her bedroom floor.

NORAD Given New Head

General Daniel (Chappie) James Jr. became head of all air and space attack warning forces for Canada and the United States Friday.

On that date James took over as commander-in-chief of the North American Air Defence Command (NORAD).

He succeeds General L. D. Clay Jr., who is retiring after 33 years of service.

In his new position, James also heads the Aerospace Defence Command, the American element of the joint U.S.-Canada NORAD.

Both commands are headquartered in Colorado Springs.

CHAUNCEY DIES

DEARBORN, Mich. (AP) — Chauncey the cougar, the star of Ford Motor Co. television commercials for eight years, is dead at the age of 9. A spokesman for Ford's Lincoln-Mercury division said Chauncy died at the Los Olivos, Calif., residence of his trainers, Ted and Pat Denby. He was buried under a maple tree on the property. Old age was cited as the cause of death.

LUNDS
926 FORT ST.
A Most Interesting AUCTION TUESDAY 7 P.M.
including OAK FURNITURE for MR. A. C. DAVIES TIDEVIEW, SOOKE, V.I.
Please note: valuable ANTIQUE pieces belonging to Mr. Davies will be sold in our forthcoming ANTIQUE SALE
THREE PIANOS
COLOUR TV SETS
FR. PROV. CHESTERFIELD
DOWN CUSHIONED OCCASIONAL CHAIRS
DESKS — LAMP and OCCASIONAL TABLES
OAK MIRRORED RACK
CORNER CHINA CABINET
INLAID MAHOG. CONSOLE TABLE
ROUND OAK DINING TABLES
OAK SIDEBOARDS AND DRESSERS
Several Good CARPETS
FINE Quality 10-Pce. MAHOGANY TWIN BEDROOM STE.
OTHER STES. and TWIN BEDS
CHINA—GLASS—PLATE
"MOFFAT" GOURMET RANGE
GIRL'S NR.-NEW BICYCLE
STAMP COLLECTIONS
NOTE
THIS SALE INCLUDES A LOT OF GOOD OLD OAK FURNITURE
LUNDS AUCTIONEERS & APPRAISERS PHONE 386-3300

WAREHOUSE FOOD STORES
3475 QUADRA ST. BURNSIDE PLAZA
47 SONGHEES RD.
877 GOLDSTREAM, LANGFORD
"STOCK UP NOW, FOR BACK-TO-SCHOOL"
OPEN EVERY NIGHT 'TIL 9
SAT. 'TIL 6
LANGFORD AND BURNSIDE STORE OPEN MONDAY, LABOUR DAY, 10-6
Prices Effective Sunday and Tuesday
We Reserve the Right to Limit Quantities.



BROWN, YELLOW and ICING SUGAR Available at All Warehouse Stores
POTATOES No. 1 Norgold 10 LBS. 69¢
CABBAGE Fresh, Local LB. 9¢
BOLOGNA No. 1 by the Piece LB. 49¢
WIENERS Vacuum Pack Skinless LB. 67¢
OVEN FRESH BREAD DAILY AT ALL WAREHOUSE STORES
Allen's FRUIT DRINKS 45¢ All flavors, 48-Oz. Tin
Aylmer SOUPS $1 Chicken Variety Your Choice 5 TINS
DAD'S COOKIES 89¢ Chocolate Mallows, 14-Oz. Bag
McCAIN FRESH FROZEN FRENCH FRIES 39¢ 2-LB. Cello Bag
Heinz Hot Dog or Hamburger RELISH 39¢ 12-Oz. JAR
PERFEX BLEACH 1.29 160-oz.



107 Years Young . . .

Like Ol' Man River, the Saanich Fair keeps rolling along, with the 107th annual outing drawing the biggest crowd ever to the Saanichton fair grounds over the Labor Day weekend.

Manager Henry Robinson said today that well over 30,000 showed up but no one knows for sure because children 12 and under, who are admitted free, aren't counted.

They came to file respectfully past lush fruit and vegetable displays (like the longest bean), past chocolate cakes and butter tarts nibbled by the judges, past begonias and chrysanthemums and zinnias, all arranged in impeccable order.

They stared at needlework and paintings and photographs and trudged through the straw in sheds to glimpse pigs and piglets, pigeous and rabbits, sheep and goats, cows and even burros, all scrubbed and curried for the occasion.

They climbed the plank grandstand to watch square-dancing and horse shows and they milled through the midway to ride the Scrambler or the Tilt-A-Whirl and leave candy floss stains behind them.

Robinson said entries were up in the horse events, the ladies' work and vegetable section of this year's show, which he described in total as "very successful."

Prizes totalled more than $15,000 and more than 5,000 people competed in a lengthy list of categories, from best beeswax to best gladiola spike.

In livestock competition, the fair manager said prices fetched in auction by the best steer ($2,244) and top lamb ($470) were double those paid at the Pacific National Exhibition.

In both cases, the best animals were bought by Woodward's and the top steer came from Toro-Negro Farms, formerly Woodwyn Farms. Top lamb came from Allan Laitenin.

The fair traditionally gets a break from the weatherman and apart from a brief downpour Saturday afternoon ("just enough to lay the dust"), drew a mix of cloud with some sun.

SAANICH FAIR RESULTS
TROPHY LIST

Michell Turgoose Challenge Cup for most points covering all Sections of the main hall Fred Handy; Green Cross Challenge Trophy for highest aggregate in fruits, vegetables and flowers W. H. Leake; Vancouver Milling and Grain Co. Trophy for most points in Cereals, Forage and Field Roots Mrs. A. Dahl; Brown's Nursery Grand Aggregate Challenge Cup for most points in Vegetables Mar Farms; Scott Cup for Collection of Vegetables Mar Farms; A. H. Higgs Trophy for most entries in the vegetable section W. Mason; Holloway Cup for most points in fruit Oldfield Orchards; J. S. Carlow Challenge Trophy for most points in Mum Division Bob Begg; Shelbourne Greenhouses Perpetual Trophy for most points in dahlias W. H. Leake; CJVI Challenge trophy for most points gladiola J. E. Warren; Butler Bros. Trophy, for most points in section 14, other than arrangements W. H. Leake; Creed's Roses Challenge Trophy for best Rose in Show, Ken Payne; Saanich Peninsula Credit Union Trophy for best marigold in show; Mrs. N. Atkinson; Buckerfield's Trophy, most points in plants Harry Van Dyk; Travelodge Motel Trophy, best arrangement, Mrs. G. Radersma; Mrs. W. D. Michell Challenge Trophy for most points in Section 15 (preserved foods) Mrs. M. Sheldrake; Simon Hodson Memorial Trophy for best liquid honey, N. Russ; Babe's Honey Trophy Shield for best comb honey, M. Sandeman Allen; BCHP Assn. Capital Region Division, for best beeswax, V. Ross; Special Trophy in memory of Mrs. Alex M. Scott to Saanich Peninsula exhibitor with most points in ladies' sewing, Mrs. A. J. Wedham; Junior Trophy — Canadian Imperial Bank of Commerce Cup for exhibitor with most points in junior section, Jan Elis; Hirst and Flintoff Trophy for best colour transparency, F. G. Hook; Wine Arts Trophy for best dry white wine, Mrs. R. Loming; Permenthaus Trophy for best beer, E. H. Richardson.

Best one dozen white eggs, Mrs. M. V. Jacobs; best two dozen brown eggs, Gloria Crampton; best box of potatoes, Mar Farms; best exhibit of onions, W. H. Leake; best exhibit of peas, Miss K. Cordingly; best exhibit of beans, Mar Farms; best exhibit of carrots, Mar Farms; best exhibit of brassica, Mar Farms; best exhibit of Squash, G. Westwood; best collection of 10 different vegetables (Scott Cup Award), Mar Farms; best collection of six different vegetables, Harry Van Dyk; best individual dahlia bloom, Bernie Froud; SPECIAL — Largest Dahlia, Bill Jaggers; best gladiola spike, J. E. Warren; best aster bloom in show, Ruth McCubben; best carnation in show, Mrs. C. G. Cruickshank; best annual bloom in show, Ken Payne; best fuchsia plant, H. W. Gladwell; outstanding exhibit in embroidery, Joan Aitkin; most outstanding exhibits in baking, 1st, Mrs. D. M. Rogers; 2nd, Mrs. K. E. Stanlake.

Largest chicken egg, Karen Telford; best one dozen brown eggs, Mrs. H. Wallace; best exhibit of eggs, Mrs. H. Wallace; best exhibit of tomatoes, I. W. Keepence; best exhibit of corn, P. Thomas; best exhibit of cucumber, K. Polsson; best exhibit of beets, Mr. and Mrs. M. Bell; best exhibit of potatoes, Ed Amos; best exhibit of marrow, Ed Amos; best exhibit of pumpkin, Phil Thomas; best liquid honey, N. Russ; best honey comb, Margaret Sandeman-Allen; best beeswax, V. Russ; best garden grown bloom in show, Bernie Froud; best chrysanthemum bloom, Bob Begg; C. L. Wilson Memorial award for best cup of Chrysanthemum sprays or pompoms, Harry Van Dyk; best zinnia, Mrs. Lee Wallace; best perennial bloom in show, Fred Handy, most outstanding begonia plant, Mrs. M. Jacobs; best arrangement in show, G. Radersma; collection of berry fruits in pint bottled (not to be done by steam pressure), Mariorie Sheldrake; collection of jellies, four varieties, Mariorie Sheldrake; collection of bottled vegetables, four kinds, Mrs. J. E. Erickson.

More Results As Available



MIGHTY SWING and a resounding thump. Did this young lady ring the bell? Our photographer doesn't say but it serves as just one more demonstration of women's lib at work. Muscle tester was among popular features on midway at three-day Saanich Fair. (John McKay photos)



Thrills for all on the traditional midway

EATON'S
downtown

Store Hours: 9:30 a.m. to 5:30 p.m. Daily.
Shop Thursday and Friday 9:30 a.m. to 9 p.m.
Store Information 382-7141



Shape-up and save with Phantom leotard and tights

Long sleeve, body-hugging exercise leotard in plain knit one-piece stretch nylon. Available in black and navy. Sizes S.M.L.XL. **4.79**

Short sleeve, stretch nylon knit leotard in one-piece plain knit. Elasticized legs. Comes in colors of black and navy. S.M.L.XL. **3.99**

Great value stretch nylon tights to match above leotards. Black and navy. S.M.L.XL. **2.79**

Hosiery, Dept. 201, Main Floor

Buyline 388-4373

Psst . . . now you can save on Secret pantyhose at Eaton's

All Day Secret — style 4260 — random mesh, reinforced pantie and toe. Tender beige, charcoal and mocha. Sizes: A.B.C. 3 for 3.45 **1.19**

Sheer Secret — style 4270 — all sheer random mesh with reinforced toe. Tender beige, mocha and cocoa. Sizes: A.B.C. 3 for 3.45 **1.19**

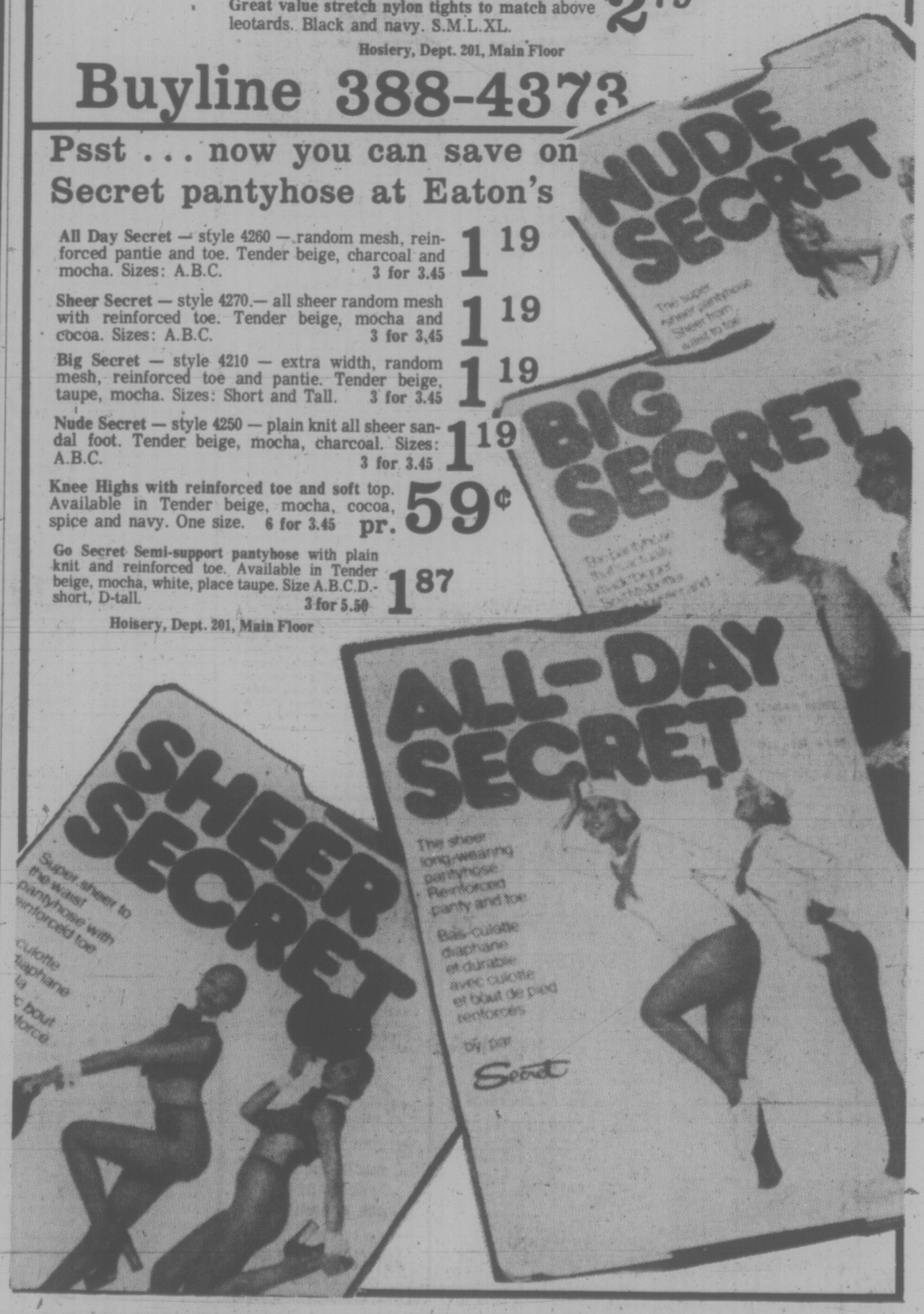
Big Secret — style 4210 — extra width, random mesh, reinforced toe and pantie. Tender beige, taupe, mocha. Sizes: Short and Tall. 3 for 3.45 **1.19**

Nude Secret — style 4250 — plain knit all sheer sandal foot. Tender beige, mocha, charcoal. Sizes: A.B.C. 3 for 3.45 **1.19**

Knee Highs with reinforced toe and soft top. Available in Tender beige, mocha, cocoa, spice and navy. One size. 6 for 3.45 pr. **59¢**

Go Secret Semi-support pantyhose with plain knit and reinforced toe. Available in Tender beige, mocha, white, place taupe. Size A.B.C.D.-short, D-tall. 3 for 5.50 **1.87**

Hosiery, Dept. 201, Main Floor



from Japan . . . the P. Shine Ladies at Eaton's September 3rd . . . Exclusively

Modern Japanese ladies have found a way to keep their long nails strong and smooth even while they type, cook, play piano and garden. Their secret is "P. Shine" a unique approach to help today's women keep their nails stronger, smoother and bring out a natural pink shell-like lustre. Wednesday, September 3rd only, two lovely Japanese ladies will be in Eaton's cosmetic department to demonstrate the use of this modern idea from Japan.

Manicure Kit with buffers, creams, sponges and files. *12.50*

Exclusive to Eaton's in Canada

EATON'S
downtown

Store Hours Daily: 9:30 a.m. to 5:30 p.m.
Thurs. and Fri. Shop 'til 9:00 p.m.

37
26

. . . And Saanich Fair Still Going Strong!





Where the action is . . . right in the judging ring as proud owners put prize whitefaces through their paces under the critical eyes of fellow farmers



Prize tomatoes come under scrutiny in the produce building, a dry and warm place to be on a damp and chilly fair weekend (above). What would a fair be without cotton candy, a treat for the face as well as the tummy as three-year-old Stephen Bebb demonstrates.

FRONT END
ALIGNMENT

with suspension check

$9.88

This service features setting toe in and toe out, adjusting camber and caster, centering steering wheel, adjusting wheel bearings, correcting tire pressure plus inspecting springs and shocks.

Torsion bars, air conditioning extra, parts and installation extra if required.

Yes we service imports too!

Firestone STORES
2882 DOUGLAS ST. 385-1404
RIDING SYSTEM SERVICE

Frenchmaid. For today. The frill isn't gone!

Frenchmaid under-pinnings for the look of today with all the delicate beauty of yesterday. Delightfully feminine next-to-your-skin fashions of wonderfully smooth nylon with exquisite lace inserts and fluttery flounce hems. Eaton's has them for you, the contemporary woman. Enjoy them.

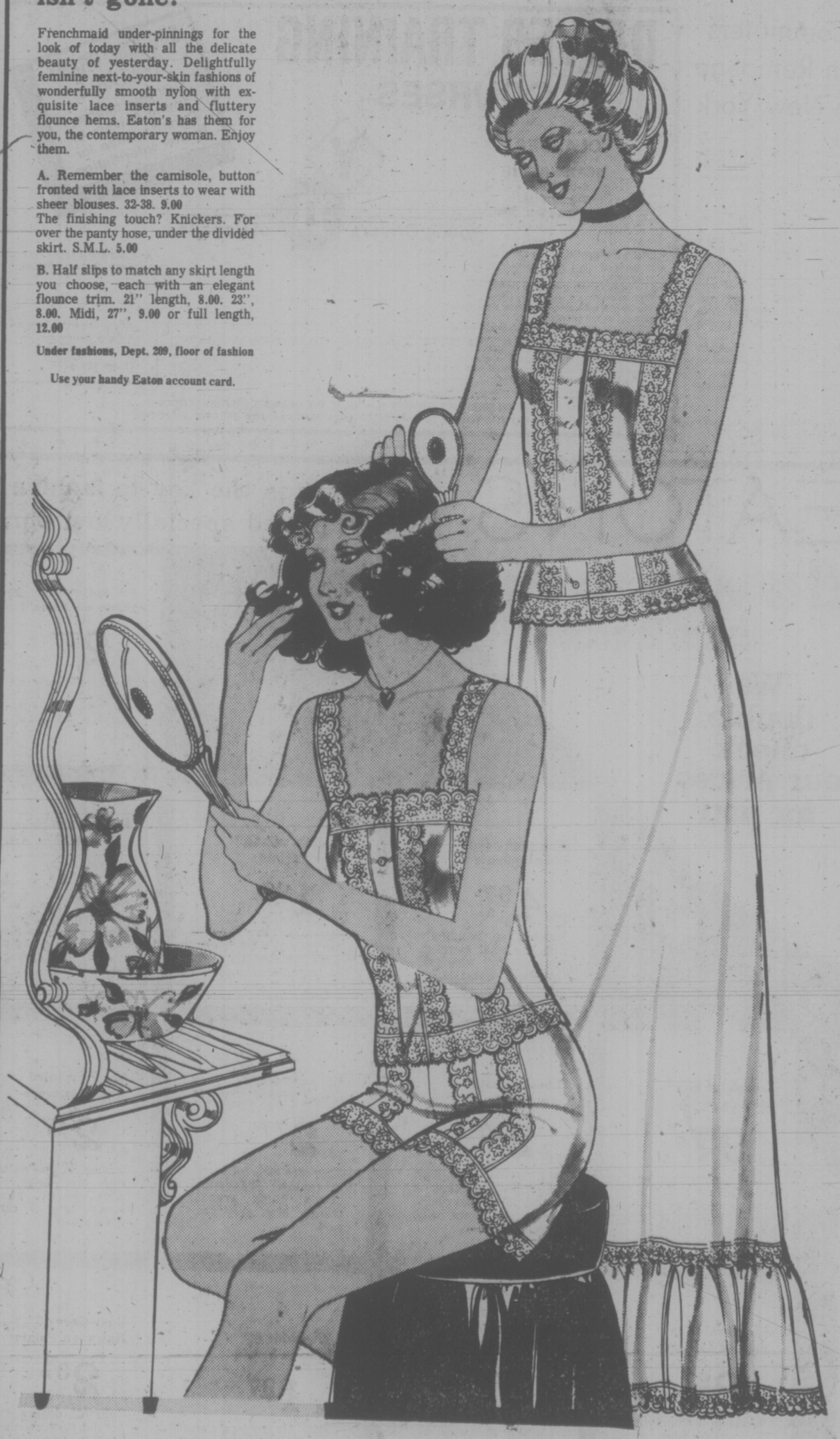
A. Remember the camisole, button fronted with lace inserts to wear with sheer blouses. 32-38. 9.00
The finishing touch? Knickers. For over the panty hose, under the divided skirt. S.M.L. 5.00

B. Half slips to match any skirt length you choose, each with an elegant flounce trim. 21" length, 8.00. 23", 8.00. Midi, 27", 9.00 or full length, 12.00

Under fashions, Dept. 209, floor of fashion

Use your handy Eaton account card.

EATON'S downtown



Store Information 382-7141 Store Hours Daily: 9:30 a.m. to 5:30 p.m. Thursday and Friday 9:30 a.m. to 9:00 p.m.

Friendship Rejuvenates The Oldsters

By DON VIPOND
Times Staff

The best medicine for old people can't be bottled and it can't be bought. It has to be given free by willing donors and down at Memorial Pavilion they need about 200 of them.

In a subtle way, a tour of the sombre building which used to be called Veterans' Hospital shows what the people there hunger for. Along a corridor, in a cramped alcove by the door, a cluster of old people are gathered in their wheelchairs, chatting contentedly and looking outside.

It's raining out. There's nothing to see. One floor down there's a big meeting room available, with television and billiard table. It's empty.

What has the doorway got to offer? It's the only place where glass panels allow an unobstructed view outside, when you're sitting in a wheelchair.

As any jailbird will tell you, when you have to stay inside, you want out.

But if you're old, in a wheelchair, with no family or friends, you can forget about seeing Beacon Hill Park, or going to a concert or just for a Sunday drive. Unless someone volunteers to take you.

There are about 190 old people now living at Memorial Pavilion since a good part of it has been designated for long-term care, men and women, veterans and civilians.

There are about six regular volunteers.

The pavilion staff are now wrestling with the problem facing so-called extended care hospitals in other parts of Greater Victoria. What can you do to make life a little richer for people whose main problem is they're old, not sick?

Past practice has taught one lesson. Treat them like patients and they'll oblige and become patients.

So at Memorial Pavilion, the staff don't like the word "hospital" (although they're stuck for a better word at the moment) and they talk about residents rather than patients, says Mrs. Margaret Soltys, nursing superintendent.

The residents, she says, are being encouraged to do as much as they can for themselves.

dressing themselves and going to a dining room for meals.

That applies to such every-day routines as grooming and

There are besides, either planned or under way, activities such as sing-songs, dances, card games, teas, films, bingo, baking, fashion shows and birthday parties.

Some of the residents grow flowers and tomatoes in window boxes and tend a small garden on the grounds.

The staff try to find out what interests the old people had. Then the job is to stimulate those interests, reawaken them or coax the residents into new ones.

But sustaining that sort of activity has shown the need for volunteers, people from the community who could devote a couple of hours or more a week.

Some of the pavilion residents need help with letter writing and some would like to have someone read to them. Almost all of them would like someone new to talk to. And volunteers with their own hobbies, everything from stamp-collecting to bird-watching, could bring something new into the life of some residents.

People with transportation can bring Beacon Hill Park or shoreline drives within reach again.

In their efforts to shift the pavilion from a hospital to home environment, the staff are even thinking about adding a community pet such as a dog.

Mrs. Soltys says people willing to volunteer some time for pavilion residents could call 592-1261, local 244, and leave their names and telephone numbers. They will be contacted.

But the staff feels volunteers need to be consistent in what they give, and reliable. If it's a couple of hours a week, at the volunteer's most convenient time, it helps if it's the same time each week.

'FUNERAL' OPPOSES TRIDENT

A mock funeral procession was staged in downtown Victoria Saturday by Pacific Life Community in protest against the Trident submarine missile base at Bangor, Wash.

More than a dozen young jean-clad marchers left Centennial Square after noon, carrying a coffin, balloons and placards calling for things like "Balloons not bombs," or "One humanity — one spirit," and made their way to the war memorial in front of the legislative buildings.

On the way, they stopped at the post office to mail more than 150 letters of concern to world leaders, and at the memorial ballons carrying warning of Trident's nuclear threat were released to drift into the clouds high above the legislative buildings.

The group's message said the Trident base, about 50 miles south of here, "will involve up to 20 16,000-ton nuclear submarines, each one armed with 408 nuclear warheads, each warhead being 10 times more destructive than the bomb which destroyed Hiroshima 30 years ago."

"If anything should happen to that base after it is completed in 1978, the ground you are standing on, and the life that surrounds you, will die."

Nevada Convict Faces Charges In Kamloops

KAMLOOPS (CP)—A murderer who escaped from Nevada State Penitentiary 16 months ago will appear before an immigration department special hearing today to face deportation charges.

RCMP in this central British Columbia community said that John Griffith, 45, was recaptured Saturday without a fight as he was working with a Canadian National Railway track crew.

The man was living in nearby Ashcroft since late 1974 under the name of Stephen Hendricks, RCMP said.

Commuters On Rampage In New York

NEW YORK (UPI) — Police arrested irate commuters who attempted to crash subway gates and turnstiles today in protest against a new 50-cent transit fare, a hike of 15 cents. A heavy police presence kept gate-crashing to a minimum.

By the end of the morning rush hour at least 26 persons had been arrested and charged with "theft of services," a misdemeanor punishable by a maximum penalty of one year in jail and a $1,000 fine.

A Transit Authority spokesman said most of the arrest charges would probably be dropped later and summonses on various charges issued instead.

TA officials reported subway service normal.

SCHOOL OPENING SEPT. 3

Greater Victoria School District (No. 61)

Students report at these times:

Elementary Schools

All students are to report at 9:00 a.m.

Junior Secondary Schools

Arbutus Junior Secondary	Grade 8 — 9:00 a.m. Grade 9 — 10:00 a.m. Grade 10 — 11:00 a.m.
Cedar Hill Junior Secondary (School in session all day)	Grade 8 — 9:00 a.m. Grade 9 — 10:00 a.m. Grade 10 — 11:00 a.m.
Central Junior Secondary	Grade 8 — 9:00 a.m. Grade 9 — 10:00 a.m. Grade 10 — 11:00 a.m.
Colquitz Junior Secondary	Grade 8 — 9:00 a.m. Grade 9 — 10:00 a.m. Grade 10 — 11:00 a.m.
Dean Heights Junior Secondary	All grades at 9:00 a.m.
Highrock Junior Secondary (School in session all day)	All grades at 9:00 a.m.
Lansdowne Junior Secondary	Grade 8 — 9:00 a.m. Grade 9 — 10:00 a.m. Grade 10 — 11:00 a.m.
Oak Bay Junior Secondary (Half day only)	Grade 8 — 9:00 a.m. Grade 9 — 10:00 a.m. Grade 10 — 11:00 a.m.
Shoreline Junior Secondary (School in session all day)	All grades at 8:40 a.m.
S. J. Willis Junior Secondary	Grade 8 and Occ. I — 9:00 a.m. Grade 9 and Occ. II — 10:00 a.m. Grade 10 and Occ. III — 11:00 a.m.

Junior—Senior

Reynolds Junior-Senior Secondary School

8:45 a.m. — Divisions 3, 6, 9, 14, 16, 19, 21, 23, 28, 32, 34.
10:15 a.m. — Divisions 2, 5, 7, 12, 13, 18, 20, 22, 25, 27, 29, 30, 36.
1:10 p.m. — Divisions 1, 4, 8, 10, 11, 15, 17, 24, 26, 31, 33, 35.

Senior Secondary Schools

Esquimalt Secondary	Grades 10, 11 and 12 — gym at 9:00 a.m.
Mt. Douglas Secondary	Grade 11 — 9:00 a.m. Grade 12 — 10:00 a.m.
Oak Bay Secondary (Report to gym)	Grades 10 and 11 — 9:00 a.m. Grade 12 — 10:00 a.m.
Spectrum Community School	All students report at 9:00 a.m.
Victoria Secondary (Classes in session morning only)	Grades 10 and 11 — 9:00 a.m. Grade 12 — 10:30 a.m.

DRIVER TRAINING COURSES

CLASSES
SEPTEMBER 11
4-6:30 P.M.
7-9:30 P.M.
(Next Classes Sept. 30th)

$50 ICBC GRANT AVAILABLE
Call your nearest Young Drivers of Canada office for further information

Young Drivers of Canada

- 2 Hours pre-licencing course information on video tape.
- 19 Hours of class room instruction using in-class video equipment.
- 8 Hours of training in our dual controlled automobile. (Both automatic and standard available.)
- 5 Hours of in-traffic mobile classroom on all courses.
- Tuition fees are tax deductible.
- Gift certificates available—A gift that is good for life.
- Top graduate from each course will receive a one hour flight over Greater Victoria to view the traffic scene.
- Y.D. Students, within 90 days of graduation will get net costs of course fee refunded, if they or any member of family purchases a new vehicle from Reg Midgley Motors Ltd., upon presentation of Y.D. Certificate within 48 hours of time of purchase.

A NON-PROFIT FEDERALLY CHARTERED ORGANIZATION

For complete information or brochures, call:
Young Drivers of Canada
Victoria Centre No. 36
827 Broughton St.
Phone 382-4822

GARDEN CITY DRIVING SCHOOL IS THE LICENCED DRIVING SCHOOL FOR THE YOUNG DRIVERS OF CANADA PROGRAM FOR GREATER VICTORIA

EATON'S downtown

Store Hours Daily: 9:30 a.m. to 5:30 p.m.
Thurs. and Fri. Shop 'til 9:00 p.m.

We double check our prices for you

Fabric is the key to fashion this year. And Eaton's fashion fabrics are priced specially low during our great autumn fabric sale!

60" polyester Ponte de Roma
yd. 2.77
Washable doubleknit in brown, rust, navy, blue, red, green, mulberry, black, dusty green and salmon.

"Wingora" prints for easy care at
yd. 4.97
58"-60" 100% acrylic interlock prints in shades of blue, rust, brown, green and mauve. Washable, too.

Sew 60" haircloth doubleknits, only
yd. 4.47
90% polyester/10% viscose plains in lt. blue, teal, green, salmon, camel, brown, mulberry, grey and red.

Haircloth prints to co-ordinate
yd. 4.97
Matches up beautifully with the plain haircloth fabric, is 60" wide too. Completely washable.

Smooth, soft 45" jersey prints
yd. 1.97
Easy to sew, easy to wear and easy to wash jersey in the prettiest prints of the season at savings.

Heather doubleknit get togethers, now
yd. 4.47
66-68" wide polyester/celara acetate in plains, tweeds and florals of blue, rust, green or camel.

Special! 58-60" stretch velours
yd. 6.97
Machine wash cotton/polyester in mulberry, brown, black, red, pink, copen or pale blue, green, rust or gold.

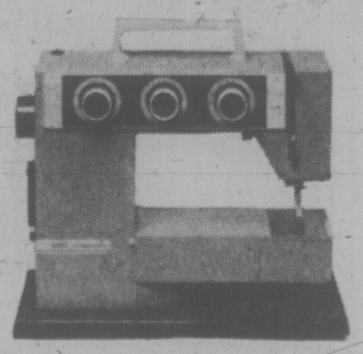
Favoured brushed denim 100% cotton
yd. 2.77
Great for today's looks in light blue, navy blue, medium blue, burnt amber, brown, beige or rust. 44".

Colonial prints for kids 'n you
yd. 97¢
38" 100% cotton in a super collection of prints that sew up nicely for quilts, aprons, blouses or kids wear.

Luscious satin screen prints
yd. 2.97
45" 100% polyester. Wide assortment of prints in beige, blue, burgundy, rust, green, brown, navy, grey, pink.

45" moss crepe screen prints
yd. 2.77
Easy care 100% polyester in fashion shades of brown, black, green, orange, blue, grey and rose.

Screen printed washable crepe
yd. 2.47
Sew up 45" polyester in rust, blue, beige, rose, grey, black, peach, brown, navy or camel. It's washable!



Portable Husqvarna weighs just 14 lbs., priced low at
419.00
Packed with the features of a full size machine like stretch stitch, zig zag and automatic button-holes. The free arm feature allows you to sew hard to get at places with ease. Attachments included.
Sewing Machines, Dept. 570, Third Floor

Eaton value on printed Challis
yd. 2.27
Washable 100% acrylic in 45" widths. Blue, grey, pink, rust, rose, green, plum, red, navy, brown or wine.

Be fashion right in Donegal tweed
yd. 3.97
The right look for today's clothes. 58" wide 60% wool/40% polyester in blue, wine, brown or green tweed.

Washable 45" Silkara Prints
yd. 1.97
100% Acetate neat floral or geometric prints on beige or natural grounds. For blouses.

Easy-Care 45" Hawaiian Prints
yd. 2.37
Colorful design 100% Acrylic print. Washable. Great for skirts, housecoats and so much more.

Listen to the Music
C-FAX 1070

Victoria Times

92nd YEAR, No. 71 ★★★ VICTORIA TIMES, TUESDAY, SEPTEMBER 2, 1975 15 CENTS DAILY, 30 CENTS SATURDAY

TODAY'S NEWS TODAY
Classified 386-2121
News 382-3131

★ SPORTS ★

Victoria Bates are back home after winning the Canadian men's softball championship in Oshawa on the weekend. The celebrating was still going on Monday night as the team made plans for its trip to New Zealand in January when the world championships will be played. Page 10.

Elsewhere on today's sports pages:

Playing Vancouver Burrards has been a risky business for Victoria Shamrocks in their Western Lacrosse Association final, but things may go a little better tonight in Richmond where the fourth game is scheduled. Burrards, leading the best-of-seven series 2-1, will be without Ward Sanderson, the roughest player in the league. He drew a one-game suspension after touching off a near-riot Saturday at Victoria's Memorial Arena. Page 10.

Victoria McDonalds face a must-win situation tonight at Esquimalt Sports Centre in their Western Canada Junior Lacrosse Association final against Burnaby Cablevision. Macs trail 3-2 in the best-of-seven series. Page 10.

There's a tie for first place in the Western Football Conference between Edmonton Eskimos and Saskatchewan Roughriders. The Esks dumped Calgary Stampeders 35-31 with two seconds to go while the Roughriders downed Winnipeg Blue Bombers 27-23, knocking the Bombers into third place. Page 10.

Baseball's scene-stealer Monday was pitcher Tom Seaver of the New York Mets. He struck out 10 batters en route to a 3-0 victory over Pittsburgh Pirates and became the first man in history to record eight consecutive 200-strikeout seasons. Page 12.

Jim Goddard, who celebrates his 19th birthday today, got an early present Saturday at Gorge Vale when he came from behind to capture the Canadian junior men's golf championship. Page 11.

Victoria professional John Morgan fired a record 58 at Cedar Hill on Sunday to capture the annual CFAX-Metro Toyota Open golf tournament. Page 11.

Poor to Get Poorer IMF Outlook Shows

Times News Services

WASHINGTON — One billion persons in the poorest countries of the world face economic stagnation for the rest of the decade, while real per capita income in the rich industrial countries will grow from $3,100 in 1970 to $4,000 in 1980, World Bank President Robert McNamara said Monday.

In his opening addresss to the joint annual meetings of the World Bank and the International Monetary Fund here, McNamara said that the poor countries had become "the principal victims" of worldwide inflation, higher oil costs, prolonged recession in the industrial world, and a deterioration in the prices they get for their exports compared with what they pay for imports.

To help cope with this situation, which he said precipitating a "severe foreign exchange crisis" McNamara proposed a $40 billion lending program for the bank for the fiscal years 1976-80; representing a 58 per cent increase over the past five-year period, after allowing for inflation.

Of the $40 billion total, $7 billion is ticketed for the current fiscal year, compared with $6.1 billion in fiscal 1975.

McNamara reported that the impact o the world eco-

See HARD Page 2

5.1 CENTS GASOLINE BOOST

Victoria gasoline prices will go up at least 5.1 cents a gallon Wednesday as a provincial freeze comes to an end.

This will increase the basic retail price for standard gasoline to 75 cents from 69.9 cents and premium will go to about 80 cents from 74.9 cents.

The increases are the result of a federal government action permitting increases in the price of crude oil to $8 a barrel from $6.50. These increases went into effect Aug. 15, although some provinces delayed the raises beyond that date.

The 5.1 cents a gallon increase consists of 4.5 cents on the added cost of crude oil plus .6 cents added federal sales tax.

This 5.1 cents increase is at the wholesale level but the majority of retailers will simply pass along the new increases.

Robert Dunsmuir, Victoria president of the Automotive Retailers Association, said about 80 per cent of the local service station dealers have signed contracts permitting the oil companies to limit the price they could charge for gasoline. As almost all of them are at the limit now, there could be no increase above the 5.1 cents a gallon level.

However, the other 20 per cent of service stations are free to charge what they wish and some are as high as 80 cents a galllon for standard gasoline.

Dunsmuir said Victoria service stations realized they had to cut their prices some months ago to meet the competition of self-service stations, most of which are run directly by oil companies.

Before that time, they had been taking a markup of 14.8 cents a gallon. Under the revised agreement, they take only 5 cents a gallon, plus a 3-cents-a-gallon reduction on

See GAS Page 2



LONG HALLWAY gets a last sweep from custodian Walter Cunningham in preparation for 400-odd youngsters who will descend on Blanshard elementary school Wednesday morning, the first day of school. Greater Victoria School District expects 28,712 scrubbed faces to turn up at its 56 schools, a 566-student drop from last year's enrolment. (Bill Halkett photo)

IT'S RAINING IN METRIC

OTTAWA (CP) — Measurement of rain and snowfall in metric units throughout Canada began Monday. The metric commission says rain is now measured in millimetres and snow in centimetres.

Five mm. of rain is a light sprinkle, but 50 mm is a downpour.

Ireland Killings Flare Up

BELFAST (UPI) — A flareup of religious warfare in Northern Ireland has killed 11 persons in the past three days.

Shooting attacks Monday took seven lives in what police and army officials said was the most violent day in the province in more than two years.

In the most serious incident Monday, four persons were shot to death and 16 others wounded in an attack on a Protestant meeting, 50 miles south of Belfast.

Police said two gunmen walked into the hall and fired bursts from submachine guns at more than 50 persons gathered inside. They then exploded a bomb on the steps of the hall before escaping in a car.

A 36-year-old Roman Catholic was shot to death as he answered the door of his home at Dungannon, 35 miles southwest of Belfast, Monday night. Police said two gunmen forced their way in and gunned him down in the hallway.

Merlyn Rees, the British minister in charge of troubled Northern Ireland, today called an emergency security meeting.

A statement from Rees said he would discuss the situation with his security adviser later today.

Additional troops — the second extra detachment in 12 hours — would immediately be sent to County Armagh, scene of the worst of Monday's shooting incaidents.

Arabs Irate Over Pact

Times News Services

Arab guerrilla leaders today condemned the new Egyptian-Israeli Sinai peace agreement and called for general strikes, demonstrations, and more raids into Israel to protest the aceord.

America's allies greeted the pact with relief and praise. The dollar, spurred by the prospect of Middle East peace, gained strength on European money markets, rising in value in Frankfurt, London, Zurich, and Paris.

The Soviet news agency Tass did not directly comment on the agreement, but it carried hostile comments from foreign newspapers indicating that the Soviet view is negative.

In Beirut, Yasser Arafat called on Arabs to "fight off the American presence" in the Middle East and sabotage the agreement.

The agreement is an "imperialist plot to liquidate the Palestine cause," he said.

"This plot shall collapse upon the unshaken will of the Palestinian people," he added.

Henry Kissinger, meanwhile, set out today on a campaign to convince other Arab nations to join Egypt in settling their differences with Israel.

Kissinger planned a day of whirlwind visits to Saudi Arabia, Jordan and possibly Syria after guiding Israel and Egypt to the interim agreement.

The accord, if approved by Congress, would send up to 200 U.S. volunteers to the tank-littered sands of the Sinai to run electronic surveillance stations between the opposing armies.

The apprehension of many Senators and Congressmen over an American presence in the Sinai however, is bluntly summed up by Democrat Mike Mansfield, the Senate Majority Leader, who commented: "One Vietnam is one Vietnam too many."

WEATHER

Tonight: Clearing
Wednesday: Sunny

Supermarkets Set to Close

Sixteen supermarkets in Greater Victoria, poised for a shutdown in a labor dispute, remained open today while three unions met to discuss strategy in Vancouver.

On the Lower Mainland, where 125 supermarkets could be closed if picketing starts, there are indications that leaders of bakers' and meatcutters' unions may decide to refrain from picketing beyond today, despite the passing of strike and lockout deadlines.

In Greater Victoria, there are 10 Canada Safeway and five Super-Valu stores involved, including Super-Valu's Economart at Royal Oak, as well as Maverick Market in Esquimalt. Other food store operators have said they can readily meet community demands if the 16 are shut down.

Jack Fidler, district manager for Safeway, said today there are no signs of picketers locally yet. He described the volume of shoppers this morning as average.

The third union involved represents retail clerks. The supermarkets have said clerks will be locked out if other unions picket their stores.

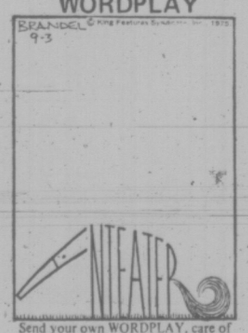
A strike of bakeries on the Lower Mainland last week has left bread supplies on southern Vancouver Island largely unaffected although it did trigger some extra buying in Greater Victoria. Most bread sold in Greater Victoria is provided by local bakeries, including McDonald's, which are unaffected by the strike.

In Vancouver, Hugh Comber of the bakery workers, said today: "we have to decide what we are going to do through the days ahead."

INDEX

	Page
Births, Deaths	25
Classified	25-35
Comics	24
Entertainment	22, 23
Family	20, 21
Finance	6
Gardening	26
Sports	10-13
TV, Radio	26

WORDPLAY



Send your own WORDPLAY, care of this newspaper.

Rain, Tourists Deluged City in Record Volume

It was the wettest August ever but the tourists still came to Victoria in large numbers, Visitor Information Centre president Terry Farmer said today.

The volume of tourists coming from Seattle on the Marguerite was up 9 per cent over the previous August. B.C. Ferries, Black Ball and Washington State Ferries report their preliminary estimates show similar increases.

By contrast July had been a poor month. Marguerite traffic had been up only 3 per cent and traffic on B.C. Ferries had been down about 1 per cent.

Farmer said hotels, restaurants and tourist attractions all reported a good month, therain. "Thenumberofpe despie the rain.

"The number of people tenting in this area during August was the same as last year, which shows the rain didn't discourage very many people. They came but they may not have stayed as long as they might have if the weather was better."

Farmer said it appeared many Americans had delayed coming to Victoria until August in hopes the weather would be better than it sometimes is in July. For example, it was fairly damp in July, 1974, and dry in August.

"Maybe they will decide to come in July next year."

Farmer said Victoria merchants are looking forward to a brisk tourist season this fall. If the weather is good in September, tourist spending could continue at levels usually associated only with July and August, he said.

For five days in the early part of August the sold-out sign went up in Victoria and tourists had to be directed to hotels and motels in Sooke and Duncan.

He said that while merchants generally are satisfied with the tourist flow in August, it obviously would have been better if the weather had been more favorable. Some tourist attractions that are in the open air did not fare well, while those under shelter reported a good summer.

"Over-all, it was not as good as most people had hoped but it was a fairly good year. Most merchants seem to be satisfied."

NEWS BRIEFS

Third Firm Crashes

TOKYO (AP) — Terukuni Kalun K.K., a shipping line suffering from a drastic slump in demand for tankers following the oil crisis, started formal bankruptcy proceedings today. It was Japan's third major business failure in the last five days.

New Currency

SANTIAGO (Reuter) — A new currency, the peso, will replace the escudo in Chile starting Sept. 29. It will be worth 1,000 escudos, or about 17 cents. The government said the new unit will lower accounting and banking costs and simplify commercial transactions. Since the escudo replaced the old Chilean peso 15 years ago, domestic inflation has totalled 298,856.5 per cent, the highest in any country since Germany in the 1920s.

Hunt Stymied

MONTREAL (CP) — A Canadian Forces Twin Otter searching for a single-engine Cessna plane which disappeared on a flight from Queday returned to Quebec City today because of bad weather.

Blast Kills 2

BUENOS AIRES (AP) — A bomb went off early today, killing two persons and destroying a barbershop owned by President Isabel Peron's hair stylist.

HITTING POLICE COSTS $1,500

A 25-year-old man was fined $1,500 in Victoria provincial court this morning after pleading guilty to assaulting a police officer.

It's time people had more respect for the law, Judge Edmond St. Jorre said in fining Robert Douglas Renton of 655 Griffiths.

Renton was charged after an incident June 1 when former Victoria police Constable Bill Sherman tried to arrest the accused and another man who were creating a disturbance in front of Coffee Mac's, 617 Gorge.

Police said Renton jumped on Sherman from behind, kicked him in the stomach, hit him in the shoulder and then fled down the street.

Sherman received a sprained ankle in the scuffle and had to be taken to hospital for treatment.

"This policeman has not recovered from his injuries yet," St. Jorre said. "It is a very, very serious matter."

The judge said the accused had to be "taught a lesson" and that if Renton had had a criminal record he would have been looking at a definite jail term.

In addition to the fine, which in default carries a two-year jail sentence, St. Jorre placed Renton on two years' probation.

The crown withdrew three other charges laid against Renton in connection with the incident — resisting arrest, obstructing a police officer and escaping lawful custody.

The maximum penalty for assaulting a peace officer is five years in jail. There is no stated limit on the amount of the fine that can be set in lieu.

Shoot-Out Ends Hunt for Kelly

SUDBURY, Ont. (CP) — Donald Kelly, the accused killer and cunning woodsman who evaded police for 31 days in dense Northern Ontario bushland, was in stable but serious condition and under heavy hospital guard here today after being shot and captured late Monday afternoon.

Police, who had Sudbury General Hospital sealed off, were treating seriously two telephone calls in which callers threatened to blow up the hospital if any thing happened to the man who touched off what has been described as the most intensive manhunt in Ontario history.

Kelly was suffering from a bullet-shattered right arm and buckshot wounds to the left chest and back. He underwent surgery on the arm late Monday night and his condition today was described as serious, but stable.

The saga of Kelly, a 36-year-old North Bay-area man, described by police as intelligent but violent, ended at dusk Monday in an isolated hunting cabin about 15 miles northeast of this nickel-smelting city.

He has been accused of two shooting deaths, escaping jail, and during his month of freedom of taking 23 hostages.

He was taken without resistance 3½ hours after a gun battle in which a provincial police tracking dog was killed and Kelly wounded.

Police said the dog and its handler approached the rear of the cabin, located on a river in heavy bush country, and the dog signalled that the fugitive was nearby. The handler, Constable Ray Carson of North Bay, walked to the front of the cabin and saw a man eating on the porch.

Constable Carson called out Kelly's name, the man answered 'no,' then grabbed a rifle. Police said Constable Carson shot the man in the right arm and the dog attacked and held the man by the pant leg.

The man shot and killed the dog, named Cloud III, and was peppered with buckshot by another policeman but managed to flee into dense bush. More shots were exchanged and the two provincial policemen retreated to call in reinforcements.

A call went out for 150 police and a short time later a ministry of natural resources employee spotted a man in the river. It appeared that he was washing wounds and it was assumed that he returned to the cabin later.

Police surrounded the cabin, lobbed in tear gas and found Kelly wrapped in a blanket and lying on the floor.

One police spokesman said Kelly was not hostile when taken and added that Kelly said he was sorry that the dog had been killed and that the police had been shot at.

He was taken to hospital by helicopter and appeared pale and in shock when wheeled into the emergency ward. The excitement drew a crowd and police set up guard lines.

Later, the hospital received the telephone calls and Det. Insp. W. C. Craig of the provincial police said he is concerned about possible action by Kelly's friends and also by anyone who might have anything against him.

TORONTO MARKET TRADING

In addition to Canadian Press stock reports, bond and mutual fund prices, market quotations also are supplied by the following firms or agencies: Investment Dealers' Association of Canada, Richardson Securities, Royal Bank of Canada, Pemberton Securities, A. E. Ames & Co., Annett Mackey Ltd., Bongard Leslie & Co. Ltd., and Vancouver Stock Exchange.

TORONTO 1:40 P.M. STOCKS
Distributed by CP
Toronto Stock Exchange—Sept. 2
Quotations in cents unless marked $. z—Odd lot, xd—Ex-dividend, xr—Ex-rights, xw—Ex-warrants. Net change is from previous board-lot closing sale.

Stock	Sales	High	Low	1:40 p.m.	Net Ch'ge
	A and B				
Abby Glen	700	400	395	400	
Abitibi	3530	$10⅞	10⅝	10⅝	— ⅛
Abitbi 10	1600	$50	49⅞	50	
Acklands	350	$16	16	16	+ ⅛
Acme Gas	1500	8	8	8	
Advocate	500	150	150	150	—10
Afton Min	200	$5⅜	5⅜	5⅜	+ ⅛
Agnico E	9556	$5	490	5	
Ahed M	z110	90	80	80	
Akaitcho	4900	146	135	145	— 5
Albany	2000	27	27	27	—2½
Alt East G	1200	$7¼	7¼	7¼	
Alta Gas A	743	$12½	12⅜	12⅜	
Alcan	8039	$24¼	23¾	23¾	— ⅜
Algo Cent	110	$14½	14½	14½	— ¼
Algoma St	2243	$29	28¾	28⅞	+ ½
Alminex	100	$5¼	5¼	5¼	+ ⅛
Am Bonza	700	245	244	245	
Am Eagle	2000	32	32	32	
Andres W	200	$10⅞	10⅞	10⅞	+ ¼
Ang CT 265	725	$25⅝	25⅞	25⅞	
Ang U Dev	2500	91	90	90	— 1
Aquitaine	970	$20⅛	20	20	— ⅞
Argus	275	$28¾	28¾	28¾	
Args 260 p	275	$27½	27½	27½	
Asamera	1200	$9½	9¼	9¼	+ ⅛
Ashland C	238	8	8	8	
Atco A	1100	$10	9⅞	9⅞	— ⅛
Auric Res	1000	28	28	28	+ 1
Autolec I	100	$5⅝	5⅝	5⅝	
Ato Hard A	700	$13	12½	13	+ ¾
Avoca M	1000	17	17	17	— 3
BC Sugar A	200	$20½	20½	20½	— ¼
BP Can	928	$12	11¾	12	— ⅛
Bad Boy	z90	470	470	470	
Bank BC	754	$18	17¾	18	+ ½
Bank Mtl	17781	$18	17¾	17⅞	
Bank N S	1582	$45⅞	45⅝	45⅝	
Bankeno	900	195	190	190	— 5
B Cdn Nat	300	$16½	16⅜	16½	+ ¼
Bartaco	200	165	165	165	— 5
Baton B	500	$8¼	8¼	8¼	
Bay Mills	200	$10½	10¼	10½	+ ½
Beever L pr	1370	$25½	25½	25½	
Becker B p	100	$6½	6½	6½	+ ¼
Bell Canad	7215	$44	43¾	43¾	— ¼
Bell A pr	z158	$44¼	43½	43½	
Bell B pr	z25	$43⅝	43⅝	43⅝	
Bell C pr	800	$26	26	26	
Bell D pr	300	$48	47⅞	47⅞	— ⅛
Bell 2.28	1200	$25⅞	25⅞	25⅞	
Beth Cop A	350	$11½	11½	11½	+ ⅛
Bl Hawk	2000	31	31	31	— 4
Black P A	100	400	400	400	
Block Bros	800	320	315	315	— 5
Bomac A	300	300	300	300	+30
Bombrdier	z50	310	310	310	
Border C	600	200	200	200	— 8
Bow Valy	1425	$14¼	14	14	— ⅛
Bralor Res	2500	210	200	210	—10
Bramalea	600	490	490	490	—22
Brameda	2100	88	87	87	— 2
Brascan A	2520	$12⅜	12¼	12¼	
Brenda M	500	425	425	425	
Brinco	100	$5⅛	5⅛	5⅛	— ⅛
Br Am Bnk	100	$16	16	16	— ⅜
BC Forest	4000	$16¼	16¼	16¼	— ⅛
BC Phone	15125	$10½	10½	10½	+ ⅛
BCPh 1956	z20	$45¾	45¾	45¾	
Bruck A	100	8	8	8	— ¼
Brunswk	2400	415	410	410	
Bulora Cor	5000	75	75	75	— 8
Burns Fds	100	9	9	9	
		C			
CC Yachts	100	260	260	260	
CFCN	500	56¼	6¼	6¼	— ⅛
Cad Frv	400	$12	12	12	—⅛
Cal Pow A	z15	$25¾	25⅜	25⅜	
Cal P 10 p	59	$101	100	101	+ 1
Calmor iB	8100	70	70	70	— 3
Cam Mine	40500	62	57	57	— 4
Camflo	19635	$13⅜	11	11¾	— 1
C Chib A	300	410	410	410	— 5
Camp RL	2240	$24	22	23	—1¾
Campau A	600	$5¼	5⅛	5⅛	— ⅛
Campau 7p	200	$7½	7½	7½	+ ⅛
C Cem L p	250	$14	14	14	
C Geother	3000	35	35	35	— 5
Can Malt A	200	$21¼	21¾	21¾	— ½
C Nor West	3350	420	405	405	—15
C Pakrs C	100	$20¼	20¼	20¼	+ ¼
Can Perm	800	$17⅝	17½	17½	
Con Bldg	1400	280	280	280	
Con Pardy	2460	215	210	212	+ 2
C Marben	1000	40	40	40	— 2
C Morisn	4200	167	160	160	+ 6
Cons Pipe	200	340	340	340	+ 5
Cons Prof	11263	35½	33	33	— 5
C Rexspar	18000	63	58	63	+ 5
Con Distrb	700	330	325	325	
Cons Gas	3541	$12⅝	12½	12½	— ¼
Con Gas A	z50	63	63	63	
Con Gas D	1300	$20½	20½	20½	
Con Glass	z50	$13¼	13¼	13¼	
Copeland	100	365	365	365	+10
Cop Fields	1200	121	120	120	— 2
Cornat Ind	800	475	475	475	
Coseka R	1400	340	330	330	
Costain R	200	$8⅜	8⅛	8⅛	+ ⅛
Costin R w	z60	265	265	265	
Craigmt	1000	460	460	460	— 5
Cresbrk	400	310	305	305	—15
Crush Intl	320	$8¾	8¼	8¼	+ ⅛
Cuvier M	2500	97	95	95	— 5
Cyprus	300	$9½	9⅜	9⅜	
		D	to	G	
Delhi Pac	1500	6	6	6	— 1
Delta Ben	200	260	260	260	
Denison	2728	$58½	57⅝	58½	+ 1
Dicknsn	6550	$7¼	6⅞	6⅞	— ⅜
Digtech	500	55	55	55	
Discovry	500	115	115	115	— 1
Dome	1065	$42	40¼	41	— 3
Dome Pete	1720	$31½	31	31	— ¾
D Ctr A	200	5	5	5	+25
D Explor	1000	18	18	18	
Dofasco A	253	$26¾	26½	26¾	+ ½
Dofasco p	300	$52	51½	52	— 1
Dom Store	778	$17⅝	17½	17½	— ⅜
Domtar	2975	$23⅜	23¼	23⅜	
Donlee M	200	445	445	445	— 5
Du Pont	z8	$19	19	19	
Dylex L A	3700	$8	8	8	+ ⅛
E-L Fin	500	460	460	460	
East Mal	5900	300	270	290	—30
East Sul A	300	162	162	162	— 3
Estm Prov	125	280	280	280	+15
Econ Inv p	z45	$25	25	25	
Embassy	100	$30	30	30	
Ego Mines	1500	50	50	50	— 4
Extndcar	200	55⅝	5⅝	5⅝	— ⅛
Extd wt	800	165	165	165	+15
Falcon C	2900	$7⅜	7½	7½	— ⅛
Falcon	4725	$35	35	35	
Fed Diver	10300	240	235	235	
Fed Ind A	18100	$5½	5½	5½	
Foodcrp Lt	420	240	235	235	
Foodex S	500	300	300	300	
Ford Cnda	z50	$80	80	80	
F Sea A pr	200	$6¼	6¼	6¼	+ ⅛
Frobex	20000	14	14	14	+ 1
G&H Steel	700	$6⅜	6⅜	6⅜	
GSW Cl A	100	$5	5	5	— ½
GSW Cl B	100	$5	5	5	
Galf Mal A	100	$7½	7½	7½	— ½
Gaz Metr	200	$6	6	6	
G Distrb A	z30	$6⅞	6⅞	6⅞	
GMC	423	$51⅛	50¾	51⅛	— ⅛
Genstar L	225	$19⅜	19¼	19¾	— ⅜
Gnstar L w	400	485	485	485	— 5
Gnt Mascf	z100	50	50	50	
Glant Yk	3355	$8½	8	8¼	— ½
Gibraltar	3000	$5¼	5⅜	5⅜	— ¼
Goldund M	2000	21	21	21	
Goldray	1000	30	30	30	— 3
Greyhnd	150	$17⅜	17⅜	17⅝	— ⅜
Guar Trst	894	$5¾	5⅝	5⅝	— ⅛
Gulf Can	1550	$29¼	29⅛	29⅛	— ⅛
Gulf Corp	z25	$13¼	13¼	13¼	
Gulfstrem	3000	18	17½	17½	— 1
		H	to	L	
Halifax D	400	225	225	225	+ 5
Hambro C	2500	175	175	175	— 5
Hard Crp A	1400	$6⅜	6¼	6¼	
Harlequin	1270	$9¼	9	9¼	
Hawker S	2830	$7⅛	7	7	
Hayes D A	200	$6	6	6	+ ¼
Holinger A	350	$31½	31½	31½	
Home A	400	$27	27	27	— ½
H Bramor	z50	255	255	255	
Houston O	1800	141	137	137	— 7
Howdn DH	100	$7½	7½	7½	— ¼
Hud Bay A	3150	$19⅞	19⅜	19⅜	— ½
Hud Bay B	z50	$20⅛	20⅛	20⅛	
H Bay Co	1900	$16¼	16¼	16¼	— ⅛
HB Oil Gas	175	$31¾	31¾	31¾	— ¼
Hur Erl 7¼	445	$20⅜	20⅜	20⅜	— ⅜
Husky Oil	350	$19	19	19	
Husky E w	100	$6¼	6¼	6¼	— ¼
Hydra Ex	8480	35	33	34	— 4
IAC	14525	$18½	18⅛	18¼	
Iso	500	107	106	106	
ITL Ind	2150	110	105	105	— 6
IU Intl	5205	$11⅛	11	11	
Imasco A	1650	$30½	30⅜	30⅜	— ⅛
Imasco A p	100	350	350	350	+25
Imp Oil A	7665	$26¾	26⅛	26¼	
Indal Can	200	$11¾	11¾	11¾	— ⅛
Industrmin	z50	$8¼	8¼	8¼	
Inland Gas	275	$8⅜	8¼	8⅜	— ⅛
Inter-City	300	430	430	430	—10
IBM	148	$198	187	188	
Int Mogul	700	300	295	300	
I Mogul A	700	$8⅛	8⅛	8⅛	— ¼
Inco A	3494	$27⅞	27½	27½	— ¼
Interpool	z50	$14	14	14	
Intpr Pipe	1950	$12⅜	12⅛	12⅛	
Int Pipe w	400	100	100	100	— 2
Ipsco	16400	$15½	15½	15½	+ ⅛
Inv Grp A	5242	$6½	6⅜	6½	+ ¼
Iron Bay T	700	$5⅜	5⅜	5⅜	
Irwin T A	500	220	220	220	+ 5
Ivaco A	100	$10	10	10	+ ⅞
Jannock A	600	$11½	11½	11⅝	
Kaiser Re	5300	$10⅞	10¾	10¾	
Kaiser wt	900	$8	8	8	
Kam Kotia	10000	76	71	71	— 8
Kaps Tran	2700	258	246	254	—11
Keen Ind	100	310	310	310	—40
Keeprite B	648	$6¼	6	6⅛	
Kelly D A	z100	$5¼	5¼	5¼	
Kelsey H	200	$7⅜	7⅜	7⅜	
Kerr A A	3470	$12¼	11⅝	11⅞	— ⅜
K Anacon	2000	21	21	21	— 1
La Luz	400	$7¼	7¼	7¼	— ¼
Labatt A	265	$18⅜	18½	18½	— ¼
Labatt A p	1300	$18½	18½	18½	
Lacanex	6400	131	125	125	— 8
LOnt Cem	600	335	335	335	+ 5
L Shore	500	255	255	255	— 5
Leigh Inst	1400	232	230	230	— 2
Leons Frn	200	$8½	8½	8½	+ ¼
Liberian	264	$15¼	15¼	15¼	— ¼
Lincoln Tr	100	$12	12	12	— ½
Livingsto	100	$10	10	10	
Lob Co A	600	$5½	5½	5½	+ ⅛
Lob Co B	325	$5⅜	5¼	5⅜	+ ⅛
Lob Co pr	150	$23	23	23	+ ¼
Lochiel	1700	112	112	112	
Loeb M	100	300	300	300	
Lost River	1275	290	280	280	—20
Lytton M	2200	95	95	95	
		M	to	O	
MDS Heith	1000	215	215	215	
MEPC p	100	$16	16	16	— ¼
MEPC w	150	155	155	155	—10
MTS Inter	1000	34	34	34	— 1
MB Ltd	9050	$20¼	19¾	19¾	— ¼
Madeline	z6	205	205	205	
Madsen	1500	53	53	53	
Magnason	400	175	175	175	
Magnetcs	15000	31	30	30	
Majstic Wil	2353	275	315	315	—10
Malartic	z353	82	82	82	
Man Bar	2000	72	70	70	— 2
M Lf Mills	200	$27½	27¼	22¼	— ¼
Maritime	100	$16½	16½	16½	+ ¼
Markel F	100	325	325	325	
Martin	12000	18	16	16	— 2
Mass Fer	18173	$16⅞	16½	16½	— ⅜
Mas F 2.50	200	$25¾	25¾	25¾	+ ⅛
Matgml A	z50	$15½	15½	15½	
Mc Adam	500	38	38	38	— 1
McGraw H	210	490	490	490	+10
Mc Intyre	2170	$50	49⅜	49⅜	— ⅜
McLaghln	100	$9¼	9¼	9¼	— ¼
Mentor	9900	160	140	140	—30
Mercantil	5771	$20	19⅜	19¾	
Meta Uran	5500	14	12½	13½	— ½
Met Stors p	500	$13½	13½	13½	
Mex LP	3200	410	410	410	
Midamr	1000	18½	18½	18½	+ ½
Minri Res	z30	84	84	84	
Molson A	1080	$20¼	19½	19½	— ⅜
Molson B	200	$18¼	18¼	18¼	— ⅛
Moneco A	200	$15	15	15	+ ⅛
Mtl Trust	300	$12⅜	12⅜	12⅜	+ ⅛
Moore	6050	$47¼	46¾	46¾	— ½
Multi-Mi	1600	38	38	38	— ½
Multi Acc	100	315	315	315	
Murphy	200	475	475	475	—10
NBU Mine	35400	295	289	292	+ 4
NSI Mark	3400	190	185	185	+ 5
NaChrs L	10400	$7¼	7⅛	7⅛	— ⅛
Nat Pete	2500	38	37	38	+ 1
Neonex	765	160	155	155	— 2
NB Tel	237	$12¼	12¼	12¼	+ ¼
NB Tel A p	z50	$15½	15½	15½	
NB Tel 1.85	200	$19¾	19¾	19¾	
N Kelore	1000	17½	17½	17½	— 1
N Senator	660	12	12	12	
Newconx	700	410	410	410	
Noma Ind	100	400	400	400	+20
Noranda A	2361	$38¼	38⅛	38⅛	+ ⅛
Norbaska	1000	23½	23½	23½	— ½
NC Oils	500	475	475	475	— 5
Nor Ctl G	600	$9⅜	9⅛	9⅛	— ⅛
Nor Elect	104	$28⅛	28	28	— ¼
Ne Bell w	7550	$9	8¼	8⅜	— ⅛
Northgat	500	385	385	385	—15
Northld	12300	12	11	12	
Nowsco W	900	$21¼	21	21	— ⅛
Nu-Wst A	2075	$9¾	9½	9½	— ⅜
Nudlama	8000	40	38	38	— 6
Nufort Res	2000	16	16	16	
Numac	800	$11¼	10¼	11¼	+ ⅛
OSP Ind	124	290	290	290	—10
Oakwood P	1500	82	81	81	— 3
Obrien	4200	60	57	57	— 4
Ocdentl Pt	1000	$19⅛	19	19	— ¼
Ocelot Ind	2700	$7½	7⅛	7⅛	+ ½
Orchan	900	245	245	245	— 1
Oshawa A	1000	$5⅛	5⅛	5⅛	
		P	to	S	
Pac Coper	1800	68	66	68	— 3
Pac Pete	5750	$24¼	23¾	24	— ⅜
Pamour	11500	85⅜	5	5¼	— ½
Pan Ocean	3897	$10⅛	10	10	— ⅛
PanCan P	675	$15¾	15¾	15¾	+ ⅛
Pango Gld	z300	57	57	57	
Patino N V	200	$13½	13⅜	13½	+ ⅜
Pe Ben O	100	335	335	335	
Pembin A	1000	275	275	275	
Pembin B	100	270	270	270	—10
Pennant	867	240	240	240	
Pennisgtn	z60	$10¼	10¼	10¼	
P Dept S	9987	$5¾	5¾	5¾	— ⅜
Petrofina	100	$21½	21½	21½	+ ¼
Petrol	200	129	129	129	+ 4
Peyto Oils	2700	360	350	355	—10
Photo Eng	175	$24½	24½	24½	
Pick Crow	1000	24	24	24	+ 2
Pine Point	300	$30	30	30	
Place G	z350	32	32	32	
Placer	240	$20½	20½	20½	— ⅛
Pow Corp	100	$9	9	9	
Precamb	2000	80	79	80	+ 1
Pre Cable	300	56	6	6	
Preston	500	$14¼	14¼	14¼	— ⅛
Price Co	z115	$17⅞	17⅝	17⅝	
Prov B Can	z25	$14	14	14	
Pure Silv	700	275	271	275	+ 4
QCI Ind A	200	219	219	219	+ 4
Qasar Pet	2000	287	286	286	+ 1
Que Man	5000	14	13	14	+ 1
Que Sturg	12900	295	290	290	— 5
Quenswer	200	185	185	185	+15
Ram	1100	240	240	240	— 5
Ranger	2100	$17	16¾	16⅞	— ⅛
Rank Org A	600	300	295	300	
Readers D	100	$8½	8½	8½	+ ⅛
Redstone	500	128	28	28	— 2
Reed Pap A	500	$20⅞	20¾	20⅞	+ ⅛
Reed Pap r	16715	65	63	63	+ 1
Reed Oslr A	2100	$6½	6¼	6⅜	+ ⅜
Reichhold	200	$20	20	20	— ¼
Reich wt	200	$1½	11½	11½	+ ½
Revelstk	z10	$8¾	8¼	8¼	
Revelstk p	100	$11¼	11¼	11¼	+ ⅜
Revnu Prp	2700	90	86	86	— 4
Rio Algom	381	$33	33	33	
R Little	400	230	230	230	+10
Roman	450	$14¾	14¾	14¾	— ¼
Rothman	1000	$14½	14½	14½	— ¼
Rothmn 2p	1350	$15¾	15½	15½	— ½
Rothmn w	1050	210	210	210	+15
Royal Bnk	4593	$35⅜	35	35⅛	— ¼
Royal Tr A	323	$22½	22¼	22½	+ ½
Sandwell A	100	$7¼	7¼	7¼	
Schneid b p	175	$8¼	8¼	8¼	
Scotts	1400	$7¾	7¾	7¾	+ ⅜
Seagram	2280	$31⅛	31	31⅛	
Seco Cem	100	$7½	7½	7½	
Selkirk A	100	$13	13	13	— ⅜
Shaw LE A	100	$6	6	6	
Shaw Pipe	100	$6½	6½	6½	+ ¼
Shell Can	6162	$16¼	15⅞	15⅞	— ½
Sherritt A	1400	$7⅜	7⅛	7⅛	— ⅜
Shore To S	300	425	420	425	
Siebens	1530	$10⅝	10½	10⅝	
Sigma	z50	$26	26	26	
Sillvma	1000	28½	28½	28½	+ ½
Silverwd A	z4	$8	8	8	
Silverwd B	z4	$9	9	9	
Simpson S	590	$11¼	11¼	11¼	
Skye Res	1400	250	245	250	—10
Skyline H	400	385	385	385	— 5
Slater Stl	200	$9¾	9⅝	9⅝	— ⅛
Southm A	100	$25¼	25¼	25¼	+ ¼
Spooner	12300	19	18	18	—1½
St Brodcst	100	$8½	8½	8½	— ¼
Stelco A	16311	$32	31	32	+ ⅜
Steep R	800	132	122	132	
Steinbg A	220	$18½	18⅛	18⅛	
Sullivan A	500	165	165	165	
Sunbrst E	z150	7	7	7	
Sundale O	1800	56	5⅞	6	
Surpass C	100	150	150	150	
		T	to	Z	
Teck Cor A	z90	310	310	310	
Teck Cor B	2600	275	265	265	—25
Tex-Sol	1000	13⅜	13	13	— 2
Texaco	125	$29	29	29	
Texglf	1365	$32	31½	31⅝	— ⅜
Thom N A	510	$12¾	12¾	12¾	
Toromont	1000	315	310	315	
Tor Dm Bk	2490	$42⅛	42	42	— ⅛
Tor Star B	865	$14¼	14¼	14¼	
Total Pet	7750	$7⅛	6⅞	6⅞	— ⅛
Total P A p	100	$14¼	14	14	— ⅛
Traders A	1263	$14½	13⅞	13⅞	— ⅛
Trader B p	200	$21¼	21¼	21¼	+ ¼
Tr 10¼	z50	$10⅜	10⅜	10⅜	
Trade 7½ p	120	$35	35	35	
Trader 66 w	400	320	320	320	— 5
Trader 69 w	400	$5⅜	5⅜	5⅜	— ⅛
Tr C Glass	100	420	420	420	+10
Tr Can Res	3500	51	48	48	— 2
TrCan C pr	300	$36½	36⅜	36½	— ½
TrCan w	2925	40	38	38	— 2
Traviway	200	$6½	6½	6½	
Treco Inc	100	475	475	475	
Trimac	900	405	385	405	+20
Trin Chib	8000	15	14	15	+ ½
Trizec Crp	z80	$16⅛	16⅛	16⅛	
Turbo R	1050	120	120	120	
Ulster Pet	z100	45	45	45	
Un Carbid	100	$21½	21½	21½	
UGas A	970	$7½	7⅜	7⅜	
UGas 8¾	180	$19½	19⅜	19⅜	
Union Oil	100	39	9	9	
U Asbesto	1800	$5⅛	5	5	— ⅛
U Canso	4740	$8¼	8⅛	8⅛	— ⅛
U Corp B	180	$14¼	14¼	14¼	+ ¼
U Keno	3300	$11¼	11	11¼	— ⅜
U Siscoe	3200	$6¼	6⅛	6¼	+ ⅛
Un Tire A	1100	190	185	190	
Univr Gas	1600	345	335	335	+ 5
Vencap	500	60	60	60	+ 5
Versatile	350	$11	10¾	11	+ ¼
Versatil A	1200	$10½	10½	10½	— ¼
Vestgron	1300	$13¾	13½	13¾	+ ⅜
Voyager P	900	$9	8⅞	8⅞	
Vulcan Ind	1410	$13	12½	12⅝	+ ⅛
Wainoco O	100	275	275	275	+25
Wajax A	100	$13⅞	13⅞	13⅞	+ ¼
Walk GW A	2960	$31⅞	31⅛	31⅝	— ⅛
Weldwod	1000	$10¾	10¾	10¾	
Wstburne	850	$10¼	9⅞	9⅞	+ ⅛
W Pet A p	700	$14¾	14¾	14¾	
Wcoast T	200	$20⅜	20⅛	20⅛	— ¼
Wcoast w	100	188	188	188	— 2
Westeel	1248	$12¾	12⅝	12⅝	— ⅛
W Decalta	3553	$5¾	5⅜	5½	— ½
West Mine	1300	218	208	218	+10
WSupplsA	200	$34	34	34	
Westfair	z20	$23	23	23	
Westfield	3700	90	85	85	— 5
Westhse	100	$20½	20½	20½	+ ½
Wstn 6pr	z75	$58¾	58½	58⅝	
Whitmorse	z40	195	195	195	
Whonock A	400	$5½	5¼	5½	+ ⅜
Wilco	5000	24	24	24	
Willcoy	380	120	111	111	— 9
Woodreef	9696	$2	51	51	— 2
Yk Bear	400	230	230	230	
Yukon C	1400	103	103	103	
Zellers	1875	56	5⅞	6	+ ⅛
		Trust	Units		
BBC R un	300	$12	12	12	+ ⅛
BM-Rt un	1000	$12⅛	12	12	— ⅛
BM-RT wt	700	147	147	147	+ 2
C Perm un	z30	$8½	8½	8½	
TD Realty	144	$26½	26½	26½	
TD Relt w	900	185	185	185	

Wide Decline On Bay Street

The Toronto market continued to register a broad decline in light mid-afternoon trading with gold shares recording the largest losses.

Volume by 2 p.m. was 1.05 million shares, up from 950,000 at the same time Friday. The market was closed Monday for Labor Cay.

Declines outnumbered advances 220 to 118 with 193 issues unchanged.

Among industrials, Aquitaine of Canada lost ⅞ to $20, General Motors ⅞ to $50⅜, Dome Pete ¾ to $31, Molson Co. A ⅝ to $19½ and Dominion Stores ⅝ to $17½.

Stelco A gained ⅜ to $32, Consolidated-Bathurst ¾ to $27¼, Automotive Hardware A ¾ to $13 and Interprovincial Steel and Pipe ⅛ to $15½.

Losses among gold producers included Dome Mines, down 3⅛ to $40⅝, Campbell Red Lake 1¾ to $23 and Camflo 1⅛ to $11⅛.

Denison rose 1 to $58½ and Vestgron ⅝ to $13¾.

Western Decalta Pete fell ½ to $5½, Canada Northwest Land 15 cents to $4.05 and Total Pete ⅛ to $6⅞. Oselot Industries was up ⅜ to $7⅝.

New York

The New York market pulled back in profit-taking after last week's sharp gains.

Analysts said the tendency to cash in on some profits after last week's 30.58-point runup in the Dow might have been heightened by continued concern over New York City's financial difficulties.

Another evident depressant was the news that the federal budget deficit for July, at $11.05 billion, was the second largest on record for a calendar month.

Gold stocks declined broadly with the London bullion price sliding below $150 in reaction to the agreement by an International Monetary Fund group on a plan for gold sales to aid poor countries.

ASA Ltd. was off 2½ at $34¼, Homestake Mining 1¾ at $37⅜, Dome Mines 1⅞ at $39⅞ and Campb



jack scott

Thoughts of a Woman— On the Battle of Sexes

It is, I should say, a rare event when a man can listen for any great length to a philosophizing woman without slipping into a sort of coma. That is why I propose to tell you about the remarkable woman with whom I spent several pleasant hours last night.

I'll have to call her Lydia — don't ask me why, it just seems to fit her — because, as yet, I do not know her real name. Lydia has a great many ideas about a great many things. Most of them have to do with woman's place in the scheme of things. The woman who — so to speak — introduced me to her, said, "You may not agree, but you'll enjoy her opinions." I'm bound to say that I did.

★ ★ ★

Lydia believes in being herself:

"There is no use in everybody being so hopelessly alike. Much evil arises from unquestioningly following the copy set by people who are supposed to be 'smart'. If women would give up copying every new wrinkle of fashion and custom, if they would refuse to accept popular models and hold to instinctive properties, this world would be a better place.

"The sameness of our world is terrible. I do not wonder men break away and commit immoralities to interrupt the fearful monotony of elegance and correctness in which nice women are content to live."

★ ★ ★

Lydia thinks that women who struggle for equality are wasting their energy:

"I hate references to what women are doing. It would be so much better simply to say 'what people are doing.' The very stress upon the matter of sex implies that it is a miraculous thing for a woman to do anything."

★ ★ ★

Lydia believes that men have a much better appreciation of the simple blessings of life than women have:

"Women like to call this simple contentment with life 'man's coarseness'. But, no. It is man's genius, his nearness to the workings of great Nature that makes him thus. Women would do well to cease their fretting after little worldly possessions and achievements, and acquire the habit of allowing life to be as dear to them as it wishes to be."

★ ★ ★

Lydia believes that women need to learn moderation, that often they try too hard to accomplish things that really aren't worth the effort:

"Women need to learn to ignore petty and narrow perfections, to get the effect without the detail, to save the force that some women expend on morbid scouring and scrubbing and apply it to bringing entertainment and enlightenment and good, old-fashioned fun into the household. Most good women are too conscientious and I have known 'earnest' women to drive people to drink."

★ ★ ★

Lydia believes that women underestimate the demands of man's work:

"The majority of women do not know what it means to work as men work, steadily, moment by moment. Women drudge and allow a sense of bodily degradation in doing it to pull them down and break their spirit, but they do not in the least understand what physical and mental force must be extended in the mastery of a trade or a profession.

"Very few women are fit for this concentrated application. It is not a 'fair chance' that women need to make them the equals of man in this sense. It is bone and sinew and a reserve force in the brain and the nerve cells.

"Woman achieves her nearest equality with man when she is simply and healthfully alive and at work in her natural sphere, when she is not striving for recognition or whining for appreciation.

★ ★ ★

Lydia believes that women ask too much of love:

"I believe that most men love their wives, but have a poor way of showing it, and that most women love their husbands and have demonstrated the fact until the man would rather read the paper or talk about something else.

"He ought not to do this because there is sure to come a time when he will regret it, but love is long and time is fleeting and we are all of us such ingrates that we will in course of time become matter-of-fact over any commodity, however important, when there is such a lot of it."

★ ★ ★

Lydia believes that women keep society from being in a chaotic state:

"Women have more strength of character than men, much more moral sense, much greater power to resist temptation. It is true, society fairly forces women to be good, but aside from this there is in a woman a genuine liking for personal cleanliness and purity that shows them the end from the beginning as man seldom sees it."

★ ★ ★

As I say, Lydia is not her name. I doubt if I'll ever know it. The book that she wrote, called "The Ideas of a Plain Country Woman" is signed only, "By the Country Contributor". And — oh, yes — it was published exactly 70 years ago this month.



ELECTRONIC TREAT for long-suffering Cougar fans, a new $26,000 sports timer, was being installed today (foreground) in the Memorial Arena. The four-sided clock operating on the digital countdown system will show two player penalties at a time, as well as elapsed penalty time. It can also be used for basketball and lacrosse, registering up to 99 points. The old clock (background) was the object of much abuse. "So far there are no takers from the Provincial Museum," city Ald. Malcolm Anderson said today.

Community Schooling Cost Study Proposed

A six-month study of the costs of operating community schools in Victoria has been proposed by Greater Victoria school trustee Dr. Hal Knight and Fernwood community worker Brian Lewis.

Knight is now talking to University of Victoria departments looking for instructors and graduate students who might be interested in tackling the project.

Once the manpower is lined up, a formal grant application will be made to the federal secretary of state's department for financing, Knight said today.

He said he's already spoken to the local secretary of state representative, who "thinks it's a very good idea."

Thesis of the study would be that operating community elementary schools, such as James Bay community school, requires no more capital expenditure than is spent operating traditional schools.

The study itself is expected to cost between $20,000 and $25,000, Knight said.

The study will bring out the many benefits which a community school like James Bay can have, such as reducing the juvenile delinquency rate in the area, helping single parents, and getting older people involved in the community, he said.

"The potential value of community education for the taxpayer has never been explored," Knight and Lewis say in a written outline of the study.

"Because this information is unavailable, the school board administration has had no choice but to assess the costs involved in community education using a system expressly developed for the assessment of our more traditional forms of education."

The study is to be scientific and impartial.

The proposed study follows the decision of Greater Victoria school board in July to no longer provide special funding for James Bay and other community schools, but to fund such schools only to the extent that other programs are financed in other schools.

Special funding for James Bay school is to end Dec. 31.

The new board policy has provoked a strong reaction from citizens groups and community workers trying to establish community education in the city.

A community school serves not just school-age children from 9 a.m. to 3 p.m. but the whole community, from preschoolers to senior citizens, with afternoon and evenign classes and sometimes such services as day care centres, libraries and medical clinics.

Shaw Passes World Mark On Skates

A new world record in roller skating was set Saturday night by Victoria's Clint Shaw.

Shaw, who had begun circling the Sherman Square Roller Rink in Reseda, Calif. nine days before, ended the marathon 11:07 p.m. Saturday after having skated for 183 hours and 37 minutes.

The previous world record of 178 hours had been set five months ago by an Alabama roller-skating couple.

Thirty-four-year-old Shaw, 572 Langford, said he intends to rest in California before returning to Victoria where he is employed at Trojan Steel.

He had roller-skated across Canada as a 1967 Centennial project, and last year roller-skated across the United States.

4 ARRESTED AT SCENE OF BREAK-IN

Four juveniles were arrested Monday night minutes after Victoria police received a report of a break-in at a medical centre at 1139 Yates, one of two drug dispensaries broken into over the long weekend.

A police spokesman said the foursome — all boys — were found at the scene at about 11 p.m. and had in their possession a small quantity of drugs and some cash.

They were to appear in Family Court later today.

In the other break-in, at a drug store at 1175 Cook, some drugs and a small amount of money were taken sometime overnight Sunday.

Salmon Saved By Volunteers

By PAT DUFOUR
Times Staff

A Becher Bay mother of seven is credited with saving thousands of salmon fry in the De Mamiel Creek near Sooke this summer.

Ada Barber, rain or shine, drove 30 miles a day, 27 times since early July to help feed the fry and clear the debris that threatened their survival.

"She deserves a star," said Jack Brooks, who retired as fisheries officer in Sooke November, 1973.

For years, single-handedly, Brooks worked on the creek, which is the main source of coho for the Sooke area.

Since 1952, Brooks has seen the escapement figure rise from 500 to an average of 6,000, peaking at 12,000.

In 1971 and 1972 students were employed under an Opportunities for Youth grant to work on the stream. The next year a Local Initiatives Program grant provided summer labor. In 1974 the grant stopped.

"Practically nothing was done that year. It was a heartbreak," Brooks said.

This year he rallied a corps of volunteers, chief among them being Mrs. Barber and another Becher Bay woman, Mrs. Linda Bellagente, who, herself, has two children.

Another Becher Bay resident, Percy Brown, also answered Brooks' call for help.

"She's a wonderful woman," Brown said of Mrs. Barber," she was out in all kind of weather, sometimes up to her waist in water. Besides feeding fish she always found time to help break up log jams and clear other debris."

One log jam on Mosquito Creek at Port Renfrew has been packed solid for two years, all fish below the area dying during that period.

The federal fisheries department supplied $2,000 for rental of a "cat" and acquisition of saws. Mrs. Barber and a small band of friends and relatives did the rest.

In the early days of Brooks' struggle to save the fry in the stream the problem was lack of water, sandbags being the main line of defence.

Since the dam has been built at Youngs Lake the problem is supplementary feeding of the growing population of coho fry.

"This year it (the creek) produced one million fry and 500,000 of them were being fed by volunteers," Brooks said, "It's like running a large family. It's fine if you can afford to feed them properly."

Mrs. Barber has good reason for the hundreds of hours she's spent on the volunteer project.

As a child, hers was one of the few non-native families living in the Indian fishing village of Clo-Oose near Bamfield.

Now she has four sons who earn their living as commercial fishermen.

Brooks said he had to hack trails through the thick growth of salal and other vegetation so that Mrs. Barber and her friends could make their way to the vital areas.

"I marked the trail with red ribbons. I only had to show them once and they were fine," he said.

The fish meal, supplied by the Amalgamated Sonservation Society, ensure the coho go to sea stronger and better able to withstand predators, Brooks said. It also results in a "surprise benefit" of larger fish when they return.

He and Brown hope fishermen (commercial and sports) loggers and others will emulate Mrs. Barber's example, even if it's to a smaller degree.

Volunteers can reach Brown in the evenings by phoning 642-3597.

TOWN TALK

Deserted shopping centre parking lots have always been a favorite place for those learning to drive and for model plane enthusiasts. Recent weeks have seen another added to the Mayfair Centre after-hour breed — go carts.

Mayfair manager **Patrick Rice** says he doesn't mind the go carts "as long as they (the operators) conduct themselves in a proper manner" and as long as they ask his permission before using the parking lot. Most of them don't ask, he says.

★ ★ ★

Tom Gore, a photographer at the University of Victoria, will be the local representative of Emerging Arts West, a new monthly arts magazine due to publish its first issue in October.

The magazine, which will be printed in Calgary, will feature four artists per month, one from each of the western provinces, as well as having other articles and reviews about the visual arts.

★ ★ ★

The **Princess Marguerite** soon wraps up her first complete season after being restored to service as a government-owned and operated ferry.

Her last regular sailing from Port Angeles is on Sunday, Sept. 6, and from Seattle Sept. 26.

Seattle's KING television station has chartered the vessel Sept, 27 to bring 1,200 cyclists to Victoria, and the following day there will be another charter trip for Seattle Times carriers.

The Marguerite will return to Victoria Sept. 29, after carrying an estimated 40,000-plus passengers — 4,000 more than last year when she was still under Canadian Pacific colors.

★ ★ ★



Commissionaire **Garnet Windsor** had the dubious honor of turning away some 200 people at the ICBC claims centre on Douglas today, telling them to phone in for an appointment.

Most of the fender-bent were good natured. "Only a couple were hostile," said Windsor.

A call to ICBC to see when the soonest appointment was available brought the news that it'll be a week to 10 days just to get a call from an adjustor — who in turn will set a date who-knows-when in the future for an adjustment.

★ ★ ★

He won't win any Oscars and it's doubtful there'll be any rave reviews, but Social Credit leader **Bill Bennett** is the star of a new movie which made its debut in Victoria last week. The film is as yet untitled but its theme is clear — elect Bill Bennett as premier.

The nine-minute feature is actually bits of home movies strung together with a Bennett monologue in the background. We see the young leader playing with his children outside his very comfortable Westbank home; talking with the cocktail set beside a pool; walking down city streets; eating lunch at an outside cafe; working at his desk; and greeting frolicing supporters unloading from a campaign bus. We also see him riding a horse, playing tennis, playing football and walking along a beach at dusk.

Bennett's troupe of aides admit the film is nothing more than an amateur effort but it cost only $1,500 to produce and they hope party members will enjoy seeing it at local constituency meetings.

Popcorn would help.

★ ★ ★

Similarity in design of modern marine carriers is responsible for confusion of some on-the-shore Victoria residents who make ship-watching one of their hobbies. One Oak Bay resident asked the Times to check out on what he believed to be super oil tankers steaming by his bay. Were we still shipping oil to eastern Canada, he asked. A check with B.C. Pilotage and other marine agencies revealed the huge ships are, in actual fact, chemical tankers, hauling cargoes of naptha, sugar, molasses and other items to and from Vancouver.

★ ★ ★

"The basic fact about human existence," wrote American journalist and satirist **H. L. Mencken**, "is not that it is a tragedy, but that it is a bore."

But no one, surely, can accuse **Victoria Jaycees** of leading a boring life? Just look at their jam-packed calendar of events this month:

Sept. 3, general meeting and new member nite (sic); Sept. 5, Pacific Region fall training seminar; Sept. 8, effective speaking course and exhibition meeting; Sept. 10, executive meeting and work party (they're building a "cement log fence"); Sept. 15, effective speaking course and work party; Sept. 17, general meeting (coffee); Sept. 20, golf tournament and dance . . . and that's only part of the schedule.

To cap it all, the week Sept 14-20 is Jaycee Week.

Enterprising chaps, those under-40 free enterprisers.

Gun Control 'No Deterrent'

By DEREK SIDENIUS
Times Staff

The registration of guns is a product of troubled times.

That's the view of Frank Grimshaw. And he should know.

He was B.C.'s registrar of guns — the province's first and only full-time police officer so employed — a position he held for 27 years.

He's been retired since 1957 but still follows the gun control debate cannonading across the country.

His thoughts on the subject are not what one would expect For he doesn't believe the registration of all firearms — sought as a means of tightening controls — is an answer.

"Registration is merely the proof of owership and a means of tracing guns lost or stolen . . . it is not a deterrent to crime," he said in an interview at his home at 4155 Quadra.

"Criminals will get guns one way or another regardless."

He said simply registering all firearms would be ineffective.

"If the government wants more stringent controls it will have to go much further," he said. "For example each and every gun should be ballistically tested and the shell or bullet kept on file."

To do so, he conceded would be time-consuming and expensive. But, like fingerprinting, it would clearly establish the owner of the gun used in a crime because the marks left on a fired shell are distinctive to each gun.

Grimshaw, however, felt there was no absolute solution to the gun control problem . . . short of the government confiscating every weapon in the land.

Ironically, he noted, the federal government once had the mechanism to register all firearms. That was during the Second World War when the registration of firearms was required under the Defence of Canada regulations.

After the war the registration of rifles and shotguns was discontinued; but retained for handguns.

"Everything was set up. The provinces had their files on rifle and shotgun owners. Ottawa held the master index. Then it was thrown away. Why? I don't know. I guess the government figured registration had served its purpose and has no longer needed."

Grimshaw said the gun control question was first raised during "troubled times" and that every time it has come to the fore since has been during crises or when crime levels have shown a sharp oncrease.

People began talking about the need for controls in the early 30s, a period of general unrest in North America, he said.

"There was a lot of outlawry, particularly in the United States in the late 20s. When thelawlessness started to filter across the border, the provincial authorities grew worried and decided to take action."

In 1934 the B.C. legislature passed a bill, the first of its kind in Canada, requiring all handgun owners to register their weapons.

Ottawa followed suit the next year, modelling its law on B.C.'s and registration became country-wide.

But registration was not the solution to the growing crime problem.

At best it wa sonly a means of identifying owners of guns — a firearm lost and found service.



GRIMSHAW
. . . troubled times

In that regard it has always been a valuable aid to investigators, Grimshaw said. On occasion the results have been astonishing.

He recounted the case of a soldier returning home from Germany with a war trophy handgun.

The weapon, a .25 calibre automatic, was seized because it was illegal to bring an unregistered firearm into Canada.

But Grimshaw discovered the gun was registered — to a man who coincidentally lived on the same block and same street in Vancouver as the soldier. Both were strangers.

The man was flabbergasted to get his gun back. He had lost it in North Africa several years earlier. Apparently the weapon had been picked up, taken to Germany and was in a pile of guns detailed for destruction when the soldier took it.

"If it hand't been for registration the man would never have got his gun back," said Grimshaw.

'Spree' Brings Jail

Jeffrey Glen Smythe, 17, of Duncan, was sentenced today in Victoria county court to two years less a day in jail on half a dozen charges involving breaking and entering and theft.

He was originally found guilty by Judge Montague Drake of breaking and entering and theft at a house in Saanich and was to have been sentenced July 11. He failed to appear in court and was later arrested.

In the meantime, court was told, he was sentenced to 15 months in Duncan for possession of stolen property.

His lawyer, Jacqueline Dorgan, said because of Smythe's fear and obvious immaturity he could not bring himself to appear for sentence July 11 on the Saanich charge.

Prosecutor Barry Mah Ming said Smythe has quite an extensive record and that probation had been tried before and didn't seem to work.

Judge Drake told Smythe: "It looks like you are starting off a career of crime." While he was always reluctant to sentence a young man to prison he had no alternative and sentenced him to two years less a day.

Smythe then pleaded guilty to one charge of breaking and entering and theft at Duncan July 4, two chargesof breaking and entering and theft at Victoria shortly thereafter, one charge of breaking and entering and theft at Penticton July 14, and a charge of theft July 25 at Burnaby.

Dorgan, speaking to these five charges, described Smythe as "an immature young man who went on a spree."

Judge Drake said it was a "most extraordinary performance." He gave him two years less a day concurrent and added "I hope that does some good."

Eight Police Held at Bay By Man with Three Rifles

A man in his early 20s held eight members of the Saanich police department at bay Monday afternoon as he threatened a shoot-out following a domestic dispute in a duplex in the Quadra-Tattersal district.

Police said today they cordoned off the area and surrounded the building after a young woman reported to police at 3:45 p.m. that her husband, armed with three rifles, was holed up inside the house with the couple's one-year-old child.

A spokesman said a police officer was in almost constant contact with the man from a phone in a house across the street.

Finally, after three hours, the officer talked the man into allowing police to enter and talk with him. Minutes later the man surrendered.

No shots were fired and no one was injured.

During the tense drama a young family of three was confined to an upstairs suite and could not get out as the only exit was by way of a front door common to both apartments.

The spokesman said three rifles — a .22 calibre rifle and two shotguns — were recovered. None was loaded but there were shells in the house.

The man, whose name has not been released, is being held in the Eric Martin Institute for psychiatric examination.

The police spokesman said the results of the examination will determine whether charges will be laid.

TORONTO MARKET TRADING

In addition to Canadian Press stock reports, bond and mutual fund prices, market quotations also are supplied by the following firms or agencies: Investment Dealers' Association of Canada, Richardson Securities, Royal Bank of Canada, Pemberton Securities, A. E. Ames & Co., Annett Mackey Ltd., Bongard Leslie & Co. Ltd., and Vancouver Stock Exchange.

TORONTO 1:40 P.M. STOCKS
Distributed by CP
Toronto Stock Exchange—Sept. 2

Quotations in cents unless marked $. z—Odd lot, xd—Ex-dividend, xr—Ex-rights, xw—Ex-warrants. Net change is from previous board-lot closing sale.

Stock	Sales	High	Low	1:40 p.m.	Net Chge
A and B					
Abby Glen	700	400	395	400	
Abitibi	3530	$10⅞	10⅝	10⅝	— ⅛
Abitibi 10	1600	$50	49⅛	50	
Acklands	350	$16	16	16	+ 1/8
Acme Gas	1500	8	8	8	
Advocate	500	150	150	150	—10
Afton Min	700	$5⅜	5⅜	5⅜	+ 1/8
Agnico E	9556	55	490	5	
Ahed M	z110	80	80	80	
Akaitcho	4900	146	135	145	— 5
Albany	2000	27	27	27	—2½
Alt East G	1200	$7⅛	7¼	7⅛	
Alta Gas A	743	$12⅞	12⅝	12⅝	
Alcan	8039	$24¼	23¾	23¾	— ⅜
Algo Cent	110	$14½	14½	14½	— ½
Algoma St	2243	$29	28⅝	28⅞	+ ½
Alminex	100	$5¼	5¼	5¼	+ 1/8
Am Bonza	700	245	244	245	
Am Eagle	2000	32	32	32	
Andres W	200	$10⅞	10⅞	10⅞	+ ¼
Ang GT 265	z25	$25⅞	25⅞	25⅞	
Ang U Dev	2500	91	90	90	— 1
Aquitaine	970	$20⅛	20	20	— ⅛
Argus	z75	$28½	28¼	28¼	
Argus 260 p	z75	$27½	27½	27½	
Asamera	1200	$9½	9¼	9¼	+ ⅛
Ashland C	z38	58	8	8	
Atco A	1100	$10	9⅞	9¾	— ⅛
Auric Res	1000	28	28	28	+ 1
Autolec I	100	$5⅜	5⅜	5⅜	
Alo Hard A	700	$13	12½	13	+ ¼
Avoca M	1000	17	17	17	— 3
BC Sugar A	200	$20½	20½	20½	— ⅛
BP Can	928	$12	11¾	12	— ⅛
Bad Boy	290	420	420	420	
Bank BC	254	$18	17¾	18	+ ½
Bank Mtl	17781	$18	17¾	17⅞	
Bank N S	1582	$45⅞	45⅜	45⅝	
Bankeno	900	195	190	190	— 5
B Cdn Nat	300	$16½	16⅜	16½	+ ¼
Barlacq	200	165	165	165	— 5
Baton B	500	$8⅛	8¼	8¼	
Bay Mills	300	$10½	10¼	10½	+ ½
Beaver L pr	1370	$25½	25½	25½	
Becker B p	100	$6½	6½	6½	+ ⅛
Bell Canad	7715	$44	43¾	43¾	— ¼
Bell A pr	z158	$44¼	43½	43½	
Bell B pr	z25	$43⅜	43⅜	43⅜	
Bell C pr	800	$26	26	26	
Bell D pr	300	$48	47⅞	47⅞	— ⅛
Bell Z 28	1200	$25½	25⅛	25⅞	
Beth Cop A	350	$11½	11½	11½	+ ⅛
Bl Hawk	2000	31	31	31	— 4
Black P A	100	400	400	400	
Block Bros	800	320	315	315	— 5
Bomac A	300	300	300	300	+30
Bombrdier	z50	310	310	310	
Border C	600	200	200	200	— 8
Bow Valy	1425	$14¼	14	14	— ⅛
Bralor Res	2500	210	200	210	—10
Bramalea	600	490	490	490	—22
Brameda	2100	88	87	87	— 2
Brascan A	2520	$12⅜	12¼	12⅜	
Brenda M	500	425	425	425	
Brintco	100	$5⅛	5⅛	5⅛	— ⅛
Br Am Bnk	100	$16	16	16	— ⅜
BC Forest	4000	$16¼	16¼	16¼	— ⅛
BC Phone	15125	$10½	10½	10½	+ ⅛
BCPh 1956	z20	$45¼	45¼	45¼	
Brück A	100	$8	8	8	— ¼
Brunswk	2400	415	410	410	
Bulora Cor	5000	75	75	75	— 8
Burns Fds	100	59	9	9	
C					
CC Yachts	100	260	260	260	
CFCN	500	$6⅛	6¼	6¼	— ⅛
Cad Fry	400	$12	12	12	— ⅛
Cal Pow A	z15	$25⅞	25⅞	25⅞	
Cal P 10 p	59	$101	100	101	+ 1
Calmor IB	8100	70	70	70	— 3
Cam Mine	40500	62	57	57	— 4
Camflo	19635	$11⅜	11	11¼	— 1
C Chlb A	200	410	410	410	— 5
Camp RL	2240	$24	22	23	—1¾
Campau A	600	$5⅝	5⅜	5⅜	— ⅛
Campau 7p	200	$7½	7½	7⅝	+ ⅛
C Cem L p	250	$14	14	14	
C Geother	3000	35	35	35	— 5
Can Malt A	200	$21¾	21¾	21¾	— ½
C Nor West	3350	420	405	405	—15
C Pakrs C	100	$20¼	20¼	20¼	+ ¼
Can Perm	800	$17⅜	17½	17½	
CS Pete	1100	223	220	220	— 3
CSL pr	z50	400	400	400	
C Tung	100	325	325	325	—10
C Cablesy	600	$14⅛	14⅛	14⅛	
C Cable w	z20	145	145	145	
Cdn Cel	100	$5⅛	5⅛	5⅛	
C Ex Gas	1500	296	292	296	— 3
C Homestd	2200	$5	495	5	— ⅛
C Hydro	560	$6⅞	6¾	6¾	— ⅛
C Imp Bank	5700	$27	26¾	26¾	— ¼
C Ind Gas	2617	$6⅞	6¼	6¾	— ⅛
Cl Powr A	1000	$13¼	13¼	13¼	— ⅛
C Malart	3000	23	23	23	
C Marconi	1000	410	410	410	
C Occdental	1000	$10⅝	10⅝	10⅝	+ ⅛
CP Inve	1535	$16¼	16⅛	16⅛	— ¼
CP Inve pr	450	$33¼	33¼	33¼	— ¼
CP Ltd	6810	$15	14⅝	14⅝	— ¼
CPL A p	176	$8⅛	8⅛	8⅛	— ⅛
Cdn Salt	5900	$14	14	14	— ½
Cdn Tire A	978	$50¼	50½	50¾	+ ½
C Utilties	400	89	87¾	87¾	+ ⅛
Canron	400	$19¾	19¾	19¾	+ ⅜
Capit Div	1000	32	32	32	— 1
Caro	200	410	410	410	+10
Carl OK	1736	275	270	275	
Cassiar	2750	$7¼	7⅛	7¼	+ ⅛
Alo Hard A	700	$13	12½	13	+ ¼
Avoca M	1000	17	17	17	— 3
BC Sugar A	200	$20½	20½	20½	— ⅛
Chieftan D	750	$8⅛	8	8⅛	
Chimo	4000	101	100	100	— 2
Chrysler	1105	$11⅞	11¾	11¾	— ¼
CHUM B	100	$7⅞	7⅞	7⅞	
Coch Will	2300	67	65	65	— 4
Coin Lake	4500	12	12	12	
Cominco	745	$34⅜	34½	34¾	— ⅛
C Holiday I	z25	345	345	345	
Comtech	300	375	375	375	+ 5
Coniagas	2500	75	70	70	—10
Conn Chm	100	400	400	400	
Con Bath	800	$27¼	27	27¼	+ ¾
Con Bldg	1400	280	280	280	
Con Fardy	2460	215	210	212	+ 2
Con Marben	1000	40	40	40	— 2
C Morisn	4200	167	160	162	+ 6
Cons Pipe	200	340	340	340	+ 5
Cons Prof	11263	35½	33	33	— 5
C Rexspar	18000	63	58	63	+ 5
Con Distrb	700	330	325	325	
Cons Gas	3541	$12⅝	12½	12½	— ⅛
Con Gas A	z50	$63	63	63	
Con Gas D	1300	$20½	20½	20½	
Con Glass	z50	$13¼	13¼	13¼	
Copeland	100	365	365	365	+10
Cop Fields	1200	121	120	120	— 2
Cornat Ind	800	475	475	475	
Coseka R	1400	340	330	330	
Costain R	200	$8⅝	8⅛	8⅛	+ ⅛
Costin R w	z60	265	265	265	
Craigmt	1000	460	460	460	— 5
Crestbrk	400	310	305	305	—15
Crush Intl	300	$8¾	8¼	8¼	+ ⅛
Cuvier M	2500	97	95	95	— 5
Cyprus	300	$9½	9⅜	9⅜	
D to G					
Delni Pac	1500	6	6	6	— 1
Delta Ben	200	260	260	260	
Denison	2728	$58½	57⅜	58½	+ 1
Dickinsn	6550	$7⅛	6⅞	6⅞	— ⅛
Digitech	500	55	55	55	
Discovry	500	115	115	115	— 1
Dome	1065	$42	40¼	41	— 3
Dome Pete	1720	$31½	31	31	—¼
D Citrs A	200	55	5	5	+35
D Explor	1000	18	18	18	
Dofasco A	253	$26¾	26½	26¾	+ ½
Dofasco p	300	$52	51½	52	— 1
Dom Store	778	$17⅜	17½	17½	— ⅛
Domtar	2975	$23⅛	23¼	23⅜	—
Donlee M	200	445	445	445	— 5
Du Pont	z8	$19	19	19	
Dylex L A	3700	8	8	8	+ ⅛
E-L Fin	500	460	460	460	
East Mal	3900	300	270	290	—30
East Sul A	300	162	162	162	— 3
Estn Prov	125	280	280	280	+15
Econ Inv p	z45	25	25	25	
Eddy Mtch	100	$30	30	30	
Ego Mines	1500	50	50	50	— 4
Extndcar	200	$5⅝	5⅝	5⅝	— ¼
Extd wt	800	165	165	165	+15
Falcon C	2900	$7⅞	7½	7½	— ⅛
Falcon	4725	$35	35	35	
Fed Diver	10300	240	235	235	
Fed Ind A	1800	145	145	145	— 5
Foodcrp Ld	400	240	235	235	
Foodex S	500	300	300	300	
Ford Cnda	z50	$80	80	80	
F Sea A pr	200	$6¼	6¼	6¼	+ ⅛
Frobex	20000	14	14	14	+ 1
GEH Steel	700	$6⅜	6⅜	6⅜	
GSW CI A	100	55	5	5	— ⅛
GSW CI B	100	55	5	5	
G Distrb A	z30	$6⅞	6⅞	6⅞	
GMC	423	$51½	50¾	51¼	— ⅛
Genstar L	225	$19⅜	19⅜	19⅜	— ⅛
Gnstar L w	400	485	485	485	— 5
Gnt Masct	z100	50	50	50	
Glenit Yk	3355	$8½	8	8¼	—1½
Gibraltar	3000	55¼	5⅛	5⅜	— ¼
Goldund M	2000	21	21	21	
Goldray	1000	30	30	30	— 3
G L Nickl	z300	49	49	49	
Gr Lakes	1000	$30	30	30	
Grandcr	1000	$7½	7½	7½	— ⅛
Grandcr A	1400	$6⅜	6¼	6¼	— ⅛
Grandcr pf	1000	$9½	9	9	
Granduc	1000	$7½	7	7	
Grayd Mot	1000	$5¼	5⅛	5⅛	— ⅛
Gt Lakes	1000	$6½	6½	6½	
Gt Lakes pf	1000	$6½	6½	6½	
Gt Lakes w	1000	$2½	2½	2½	
Gt Lakes wt	1000	$1½	1½	1½	
Gt W Life	405	$50	50	50	
Gt West S	1675	$7⅜	7¼	7¼	
G West wt	400	260	250	250	— 5
Greyhnd	150	$17⅜	17⅜	17⅜	— ⅜
Guar Trst	894	$5⅞	5⅞	5⅞	— ⅛
Gulf Can	1550	$29¼	29⅛	29⅛	— ⅛
Gulf Corp	z25	$21¼	21¼	21¼	
Gulfstrem	3000	18	17½	17½	— 1
H to L					
Halifax D	400	225	225	225	+ 5
Hambro C	2500	175	175	175	— 5
Hard Crp A	1400	$6⅜	6¼	6¼	
Harlequin	1270	$9¼	9	9¼	
Hawker S	2830	$7⅛	7	7	
Hayes D A	200	56	6	6	+ ¼
Hollinger A	350	$31½	31½	31½	
Home A	400	27	27	27	— ¼
H Bramor	z50	255	255	255	
Houston O	1800	141	137	137	— 7
Howdn DH	100	$7½	7½	7½	— ¼
Hud Bay A	6150	$19¾	19⅝	19⅝	— ½
Hud Bay B	z50	$20¼	20⅛	20⅛	
H Bay Co	1930	$16¼	16¼	16¼	— ⅛
HB Oil Gas	175	$31¾	31¾	31¾	—1¼
Hur Eri 7¼	445	$20⅜	20⅜	20⅜	— ⅜
Husky Oil	350	$19	19	19	
Husky E w	100	$6¼	6¼	6¼	— ¼
Hydra Ex	8480	35	31	34	— 4
IAC	14525	$18⅛	18¼	18¼	
Iso	500	107	106	106	
ITL Ind	2150	110	105	105	— 6
IU Intl	5205	$11⅛	11	11	
Imasco A	1650	$30½	30⅜	30⅜	— ⅛
Imasco A p	700	350	350	350	+25
Imp Oil A	7665	$26¾	26⅛	26¼	
Indal Can	200	$11⅜	11¾	11¾	— ⅛
Indusmin	z50	$8¼	8¼	8¼	
Inland Gas	275	$8⅞	8¼	8⅞	— ⅛
Inter-City	300	430	430	430	—10
IBM	z48	$188	187	188	
Int Mogul	700	300	295	300	
I Mogul A	700	$8⅛	8⅛	8⅛	— ¼
Inco A	3494	$27⅞	27½	27½	— ¼
Interpool	z50	$14	14	14	
Intpr Pipe	1950	$12¾	12⅝	12⅝	
Int Pipe w	400	100	100	100	— 2
Ipsco	16400	$15½	15½	15½	+ ⅛
Inv Grp A	5242	$6½	6⅜	6½	+ ⅛
Iron Bay T	700	$5⅝	5⅝	5⅝	
Irwin T A	500	220	220	220	+ 5
Itasca A	100	$10	10	10	+ ⅛
Jannock A	600	$11½	11½	11½	
Kaiser Re	5300	$10⅛	10¼	10¼	
Kaiser wt	900	$8	8	8	
Kam Katia	10000	76	71	71	— 8
Kaps Tran	2700	258	246	254	—11
Keen Ind	100	310	310	310	—40
Keeprite B	668	$6⅛	6	6⅛	
Kelly D A	z100	$5⅛	5¼	5¼	—
Kelsey H	200	$7⅜	7⅜	7⅜	
Kerr A A	3470	$12¼	11⅞	11⅞	— ⅛
K Anacon	2000	21	21	21	— 1
La Luz	400	$7¾	7¾	7¾	— ¼
Labatt A	265	$18⅛	18½	18½	— ⅛
Labatt A p	1300	$18½	18½	18½	
Lacanex	6400	131	125	125	— 8
LOnt Cem	600	335	335	335	+ 5
L Shore	500	255	255	255	— 5
Leigh Inst	1400	232	230	230	— 2
Leons Frn	200	$8½	8½	8½	+ ¼
Liberian	264	$15¼	15¼	15¼	— ¼
Lincoln Tr	100	$12	12	12	— ½
Lingsto	100	$10	10	10	
Lob Co A	600	$5½	5½	5½	+ ⅛
Lob-Co B	325	$5⅜	5¼	5⅜	+ ⅛
Lob Co pr	150	$23	23	23	+ ¼
Lochiel	1700	112	112	112	
Loeb M	100	300	300	300	
Lost River	1275	290	280	280	—20
Lytton M	z200	95	95	95	
M to O					
MDS Hlth	1000	215	215	215	
MEPC p	100	$16	16	16	— ¼
MEPC w	150	155	155	155	—10
MTS Inter	1000	34	34	34	— 1
MB Ltd	9050	$20¼	19¾	19¾	— ¼
Madeline	z6	205	205	205	
Madsen	1500	53	53	53	
Magnason	400	175	175	175	
Magnetics	15000	31	30	30	
Maitland	275	315	315	315	—10
Malartic	z333	82	82	82	
Man Bar	2000	72	70	70	— 2
M Lf Mills	200	$27½	27¼	27¼	— ¼
Maritime	100	$16½	16½	16½	+ ¼
Markel F	100	325	325	325	
Martin	12000	18	16	16	— 2
Mass Fer	10173	$16⅞	16½	16½	— ⅜
Mas F 2.50	200	$25¾	25¾	25¾	+ ⅛
Matgmt A	z50	$15½	15½	15½	
Mc Adam	500	38	38	38	— 1
McGraw H	210	490	490	490	+10
Mc Intyre	2170	$50	49⅜	49⅜	— ⅜
McLaghln	100	$9¼	9¼	9¼	— ¼
Mentor	9900	160	140	140	—30
Mercantil	5771	$20	19⅞	19¾	
Meta Uran	5500	14	13½	13½	— ½
Met Stors p	500	$13½	13½	13½	
Mex LP	3200	410	410	410	
Midamr	1000	18½	18½	18½	+ ½
Minri Res	z30	84	84	84	
Molson A	1080	$20¼	19½	19½	— ⅜
Molson B	200	$18¼	18¼	18¼	— ⅛
Mopeco A	200	$15	15	15	+ ⅛
Mtl Trust	300	$12⅜	12⅜	12⅜	+ ⅛
Mtcne T	6050	$47¼	46¾	46¾	— ½
Multi-Mi	1600	38	38	38	— ½
Multi Acc	100	315	315	315	
Murphy	200	475	475	475	—10
NBU Mtme	35400	295	289	292	+ 4
NSI Mark	3400	190	185	185	+ 5
NaChrs I	10400	$7¼	7⅛	7⅛	— ⅛
Nat Pete	2500	38	37	38	+ 1
Neonex	765	160	155	155	— 3
NB Tel	237	$12¼	12¼	12¼	+ ¼
NB Tel A p	z50	$15½	15½	15½	
NB Tel 1.85	200	$19¾	19⅞	19¾	
N Kelore	1000	17½	17½	17½	— 1
N Senator	660	12	12	12	
Newcomx	700	410	410	410	
Noma Ind	100	400	400	400	+20
Noranda A	2361	$38¼	38⅛	38⅛	+ ⅛
Norbaska	1000	23½	23½	23½	— ½
NC Oils	500	475	475	475	— 5
Nor Ctl G	600	$9⅞	9⅞	9⅞	— ⅛
Nor Elect	104	$28⅛	28⅛	28⅛	— ¼
Ne Bell w	7550	$9	8¾	8¾	— ⅛
Northgat	500	385	385	385	—15
Northld	12300	12	11	12	
Nowsco W	900	$21¼	21	21	— ¼
Nu-Wst A	2075	$9¼	9⅛	9⅛	— ⅛
Nudlama	8000	40	38	38	— 6
Nufort Res	2000	16	16	16	
Numac	800	$11¼	10¾	11¼	+ ⅛
OsP Ind	124	290	290	290	—10
Oakwood P	1500	82	81	81	— 3
Obrien	4200	60	57	57	— 4
Occdntl Pt	1000	$19⅛	19	19	— ¼
Ocelot Ind	2700	$7½	7⅛	7½	+ ½
Orphan	900	245	245	245	— 1
Oshawa A	1000	$5⅝	5⅜	5⅜	
P to S					
Pac Coper	1800	68	68	68	— 3
Pac Pete	5750	$24¼	23¾	24	— ⅜
Pamour	11500	$5⅜	5	5¼	— ½
Pan Ocean	3897	$10⅛	10	10	— ⅛
PanCan P	676	$15¾	15¾	15⅝	+ ⅛
Pango Gld	z300	57	57	57	— 2
Patino N V	200	$13½	13⅜	13½	+ ⅜
Pe Ben O	100	335	335	335	
Pembin A	1000	275	275	275	
Pembin B	100	270	270	270	—10
Pennant	867	240	240	240	*
Penningtn	z60	$10⅛	10¼	10¼	
P Dept S	9987	$5¾	5⅜	5⅜	— ⅛
Petrofina	100	$21½	21½	21½	+ ¼
Petrol	200	129	129	129	+ 4
Peyto Gils	2700	360	350	355	—10
Photo Eng	175	$24½	24⅛	24⅛	
Pick Crow	1000	24	24	24	+ 2
Pine Point	300	$30	30	30	
Place G	z350	32	32	32	
Placer	240	$20½	20½	20½	— ⅛
Pow Corp	100	59	9	9	
Precamb	2000	80	79	80	+ 1
Pre Cable	300	56	6	6	
Preston	500	$14¾	14¾	14¾	— ⅛
Price Co	z115	$17⅝	17⅜	17⅝	
Prov B Can	z25	$14	14	14	
Pure Silv	700	275	271	275	+ 4
QCI Ind A	200	219	219	219	+ 4
Qasar Pet	2000	287	286	286	+ 1
Que Man	5000	14	13	14	+ 1
Que Sturg	12900	295	290	290	—20
Quenswer	200	185	185	185	+15
Ram	1100	240	240	240	— 5
Ranger	2100	$17	16¼	16⅞	— ⅛
Rank Org A	600	300	295	300	
Readers D	100	$8½	8½	8½	+ ¼
Redstone	500	28	28	28	— 2
Reed Pap A	500	$20⅞	20¾	20⅞	+ ⅛
Reed Pap r	16715	65	63	63	+ 1
Reed Oslr A	3100	$6½	6¼	6⅜	+ ⅜
Relchhold	200	$20	20	20	— ¼
Reich wt	200	$11½	11½	11½	+ ½
Revelstk	210	$8¼	8¼	8¼	
Revelstk p	100	$11¾	11¾	11¾	+ ⅜
Revnu Prp	3700	90	86	86	— 4
Rio Algom	381	$33	33	33	
R Little	400	230	230	230	+10
Roman	450	$14¾	14¾	14¾	— ⅛
Rothman	1000	$14½	14½	14½	— ⅛
Rothm 2p	1350	$15⅜	15½	15½	— ½
Rothmn w	1050	210	210	210	+15
Royal Bnk	4593	$35⅜	35	35⅛	— ¼
Royal Tr A	323	$22½	22¼	22½	+ ½
Sandwell A	100	$7¼	7¼	7¼	
Schneid b p	175	$8¼	8¼	8¼	
Scotts	1400	$7¾	7¾	7¾	+ ⅜
Seagram	2280	$31⅛	31	31⅛	
Seco Cem	100	$7½	7½	7½	
Selkirk A	100	$13	13	13	— ⅜
Shaw LE A	100	$6	6	6	
Shaw Pipe	100	$6½	6½	6½	+ ¼
Shell Can	6162	$16¼	15⅞	15⅞	— ½
Sherritt A	1400	$7⅜	7⅛	7⅛	— ⅜
Shore To S	300	425	420	425	
Siebens	1530	$10⅜	10⅜	10⅜	
Sigma	z50	526	26	26	
Silvmg	1000	28½	28½	28½	+ ½
Silverwd A	z4	58	8	8	
Silverwd B	24	59	9	9	
Simpson S	590	$11¾	11¾	11¾	
Skye Res	1400	250	245	250	—10
Skyline H	400	385	385	385	— 5
Slater Stl	200	$9⅞	9⅞	9⅞	— ⅛
Southm A	100	$25¼	25¼	25¼	+ ¼
Spooner	12300	19	18	18	—1½
St Brodcst	100	$8½	8½	8½	— ¼
Stelco A	16311	$32	31	32	+ ⅛
Steen R	800	132	132	132	
Steinbg A	z20	$18⅛	18⅛	18⅛	
Sullvan A	500	165	165	165	
Sunbrst E	z150	7	7	7	
Sundale O	1800	56	5⅝	6	
Surpass C	100	150	150	150	
T to Z					
Teck Cor A	z90	310	310	310	
Teck Cor B	2600	275	265	265	—25
Tex-Scan	1000	13	13	13	— 2
Terrmet	125	$29	29	29	
Txsglf	1365	$32	31½	31⅝	— ⅜
Thom N A	510	$12¾	12¾	12¾	
Toromont	1000	315	310	315	
Tor Dm Bk	2493	$42⅛	42	42	— ⅛
Tor Star B	965	$14¼	14⅛	14¼	
Total Pet	7750	$7⅛	6¾	6⅞	— ⅛
Total P A p	1400	$14¼	14	14	— ⅛
Traders A	1263	$14⅛	13⅞	13⅞	— ⅛
Trader B p	200	$21¼	21¼	21¼	+ ¼
Tr 10⅛	z50	$10⅜	10⅜	10⅜	
Trade 7½ p	120	35	35	35	
Trader 66 w	400	320	320	320	— 5
Trader 69 w	400	$5⅝	5⅜	5⅜	— ⅛
Tr C Glass	100	420	420	420	+10
Tr Can Res	3500	51	48	48	— 2
Trans Mt	145	$10½	10½	10½	+ ¼
TrCan PL	2172	$10¼	10⅛	10⅛	
TrCan C pr	300	$36½	36⅜	36½	— ½
TrCan w	2925	40	38	38	— 2
Traviway	200	$6½	6½	6½	
Treco Inc	100	475	475	475	
Trimac	900	405	385	405	+20
Trin Chlb	8000	15	14	15	+ ½
Trizec Crp	z80	$16⅛	16⅛	16⅛	
Turbo R	1050	120	120	120	
Ulster Pet	z100	45	45	45	
Un Carbid	100	$21½	21½	21½	
UGas A	970	$7½	7⅝	7⅝	
UGas 8¾	180	$19⅝	19⅝	19⅝	
Union Oil	100	$9	9	9	
U Asbesto	1800	$5⅛	5	5	— ⅛
U Canso	4740	$8¼	8⅛	8⅛	— ⅛
U Corp B	180	$14¼	14¼	14¼	— ⅛
U Keno	3300	$11¾	11	11¾	— ⅜
U Siscoe	3200	$6¼	6¼	6¼	+ ⅛
Un Tire A	1100	190	185	190	
Univr Gas	1600	345	335	335	+ 5
Vencap	500	60

Ward Won't Play

Victoria Shamrocks will have one less obstacle in their way when they take on Vancouver Burrards at Richmond Arena.

Down 2-1 in their best-of-seven Western Lacrosse Association final, the Shamrocks won't have to contend with Vancouver bad-boy Ward Sanderson.

Sanderson has been suspended for tonight's contest and the Burrards fined $100 by WLA commissioner Colin Cruickshank for an ugly incident Saturday night at Memorial Arena.

With 33 seconds left and his club down 12-7, Sanderson attacked Victoria's Mike Beaulac from behind and pounded the Shamrock player into a bloody daze.

Once in the penalty bix, Sanderson was the target of debris of taunts hurled at him by irate fans. His teammates rushed to his rescue but cooler heads prevailed and a riot was avoided.

Because of the disturbance, referees Wayne Frank and Dave Hutchings ended the game with the 33 seconds left to play.

The third game was a bad one for the Burrards in more than one way. Tied 6-6 after 40 minutes, they were outscored 6-1 in the final period.

Charn Dhillon led the Shamrocks with thhree goals while team captain Ranjit Dillon scored twice and added three assists. Ron MacNeil also tallied twice.

The top performer for the Shamrocks, however, was goaltender George Grover. He finished with 45 saves, including 22 in the second period.

Pat Safianuk and Don Hamilton combined for 37 saves for the Burrards.

Ron Pinder and Bob Salt were the top marksmen for Vancouver with two goals each. Pinder's two lifted his season total to 80.

VICTORIA	Pen	G	A
Tom Black	4	0	0
Pete Rushton	5	1	0
Ron MacNeil	2	2	1
Ranjit Dillon	4	2	3
Nirmal Dillon	2	0	2
Bob Turkington	0	0	0
Charn Dhillon	0	3	0
Tom Somner	7	0	1
Mike Walsh	0	1	3
Dennis Somner	0	0	0
Mike Beaulac	2	0	2
Dave Thomson	2	0	0
Jim Browne	0	0	0
Jerry Krotaski	0	1	3
Gord Nelson	2	1	1
Tom Devereaux	2	1	0
Skip Chapman	0	0	0
George Grover	0	0	0
Totals	32	12	16

VANCOUVER	Pen	G	A
Dennis Quigley	4	0	0
Art Rawson	10	0	2
Paul Joseph	0	0	0
Steve Matheson	2	0	1
Dick Crompton	0	0	0
Don Cameron	12	0	1
Bob Holmes	7	1	0
Mike Smith	0	1	1
Ward Sanderson	9	0	0
Dan Cameron	0	0	5
Ron Pinder	6	2	1
Bob Salt	24	2	0
Gord Frederickson	10	0	1
Bryan Bergun	0	0	1
Mel Brown	0	0	0
Don Hamilton	0	0	0
Pat Safianuk	0	0	0
Rico Bellusci	0	1	1
Total	84	7	14

Shots stopped by:
Pat Safianuk (Van) 5 7 —
Don Hamilton (Van) 6 7 12—37
Grover (Vic) 12 22 10—45

Score by periods:
Vancouver 3 3 1— 7
VICTORIA 3 3 6—12
Attendence: 1581.



FALLING TO KNEES after blocking shot, goaltender Al Radley of Victoria McDonalds scoops up ball during third-period action Sunday against Burnaby Cablevision at Esquimalt Sports Centre. Victoria won 11-9 but lost 14-9 Sunday to fall behind 3-2 in best-of-seven Western Canada Junior Lacrosse League final. (Times photo by John McKay)

Cables Push Bakers To Elimination Brink

NEW WESTMINSTER — Burnaby Cablevision pushed Victoria McDonalds to the brink of elimination Monday with a 14-9 triumph.

The win gave Burnaby a 3-2 edge in the best-of-seven Western Canada Junior Lacrosse League final. Sixth game in the series is tonight at 8 p.m. at Esquimalt Sports Centre.

Sunday, Kevin Alexander scored five goals to lead the Bakers to an 11-9 victory at the Esquimalt Sports Centre.

Burnaby led 2-1 after the first period Monday and 8-6 after 40 minutes.

Mike Holden topped Cablevision with four goals while Dan Wilson and Ray Mattinson each scored twice. Dan Perrault, Mat Aitken, Kelly McLenaghen, Randy Delmonico, Derek Dickson and Hartley Olson had one goal apiece.

Bob Cool was the top marksman for Victoria with three goals while Alexander had two goals and two assists. Kim Bowles, Lorry Gloeckner, Charlie Randle and Tej Labh each scored once.

Al Radley stopped 40 shots for the McDonalds while Burnaby goalie Rich Zecchel made 36 saves.

Sunday, it was a strong second period by the McDonalds which proved the difference. Ahead 3-2 after the first period, they ran up a 7-3 lead going into the final 20 minutes.

Besides Alexander, Victoria got four goals from Norm Baker. Cool and Labh had the other markers.

Wilson, Delmonico and Olson each scored twice for Burnaby with Mike McLenaghen, Bill Kirkland and Ken Crompton adding one goal apiece.

Radley made 32 saves while Zecchel blocked 35 drives.

Wilkinson Finds Time To Rescue His Eskimos

By The Canadian Press

Tom Wilkinson did what Chuck Ealey couldn't Monday afternoon, so Edmonton Eskimos and Saskatchewan Roughriders wound up in a tie for first place in the Western Football Conference.

Wilkinson fired a 17-yard touchdown pass to rookie John Konihowski as Edmonton came from behind to nip Calgary Stampeders 35-31 before 27,188 fans at Calgary while Winnipeg's Ealey ran out of downs with about 20 seconds remaining in Saskatchewan Roughriders' 27-23 triumph over the Blue Bombers before a Regina crowd of 21,915.

A costly holding penalty helped ruin Ealey's last-minute bid. The loss dropped Winnipeg into third place in the WFC, two points behind Saskatchewan and Edmonton, who meet Saturday night to settle, at least temporary, possession of first place.

Despite sore ribs, Wilkinson was brilliant. He threw to George McGowan and Tyrone Walls to move from the Edmonton 35 to the Calgary 17, then found Konihowski uncovered in the end zone.

The pass ruined a tenacious effort by the Stampeders, who took the lead less than a minute earlier on Rick Galbos' second touchdown pass of the day from Joe Pisarcik.



TOM WILKINSON
. . . late payoff pitch

Wilkinson took over when starter Bruce Lemmerman injured a hand in the third quarter. Wilkinson threw a touchdown pass to Don Warrington early in the fourth quarter to put the Eskimos in front. Lemmerman found McGowan for an 11-yard touchdown in the opening frame.

Veteran Ron Lancaster led a solid march in the last quarter to pull Saskatchewan from behind with a nine-yard scoring pass to young Steven Mazurak.

A 78-yard punt return by Tom Campana and a three-yard run by George Reed provided the other Roughrider touchdowns. Jack Abendschan kicked three converts and two field goals.

For Winnipeg, Bob Larose took a five-yard pass from Ealey and Steve Beaird ran three yards for touchdowns. Bernie Ruoff added the remaining 11 points on two converts and three field goals.

Lancaster's experience and a stubborn Saskatchewan defence sent Winnipeg to defeat despite the Blue Bombers' statistical margin.

Zenon Andrusyshyn couldn't bail out Toronto Argonauts' stuttering offence in the only Eastern Conference game played Monday.

Andrusyshyn, whose field-goal kicking had carried the Argonauts through other games, missed on five tries Monday and Toronto bowed 20-11 to Hamilton Tiger-Cats.

His missed field goals would have been enough to turn the tide for the Argonauts, who had a clear statistical edge but couldn't move the ball once they got within scoring range. Three times in the second half their offensive drives faltered inside the Hamilton 35.

Complicating things for Toronto was a Hamilton defensive line that sacked Argo quarterback Mike Rae for a total of 50 yards.

(Summaries on page 13)

N.Z. Is Next Stop; How Sweet It Is

sports

DOUG PEDEN - EDITOR

By ERNIE FEDORUK
Times Staff

Victoria Bates' coach Joe Patterson "felt we had a good shot at winning" the Canadian senior men's softball championship before the British Columbia champions left for last week's nationals at Oshawa, Ont.

Bates, hoarse and happy, returned home Monday with the championship trophy and Patterson had another opinion about his players.

It's the texture of their "jam."

"We beat Oshawa three times in a row . . . in their ball park," said Patterson. "That's when this club showed me the kind of jam they're made of . . ."

Bates came home to a rousing welcome at Victoria Airport and will have "two or three weeks to savor victory before Patterson hails the team "Back to work" for a bid at even greater glory.

It's on to New Zealand and the world championships next January.

The trip to New Zealand is the other reward Bates earned Saturday when they captured the national title with a come-from-behind 3-2 victory over the defending champion Oshawa Tony's.

Trailing 2-0, Bates reeled off their seventh straight, and deciding, victory with a three-run spurt in the bottom of the sixth. Victoria pitcher Stan Kern retired the last three Oshawa batters in the top of the seventh, and Bates erupted.

Victoria's players found it easy to unleash their emotions. They all were on hand last year when Oshawa defeated Bates in an extra inning to win the title at Victoria's Royal Athletic Park.

Bates did to Tony's what was done to them.

Among the most emotional were Kern and outfielder Harvey Stevenson. Kern finally "made it" after seven previous appearances in Canadian finals.

Last year's disappointment at home wasn't forgotten by Stevenson. He was the producer of the game-winning hits in each of Bates' victories over Oshawa last week, including a two-run single in Saturday's nationally televised final.

Shortstop Bob Holness also helped rub salt into Oshawa's back. Guilty of a miscue that helped Oshawa last year, Holness chilled Tony's final hopes with a brilliant, diving leap to retire the first Oshawa batter in the top of the seventh.

"That was a deluxe play," said Patterson. "If it goes through, it could have been a two-base hit. Instead, it's the first out."

Carl Walker, named as the second baseman on the All-Canada team, handled the second putout and Kern wound it up in style by striking out pinch-hitter Wayne Culley.

Outfielder Ken Bate was the first to detect victory. Manager Jack Bell said Bate started to run in as soon as Kern released the last pitch.

"You could tell it was a hummer," said Bell.

Kern was the only member of the Victoria party who didn't return with the team Monday. He was motoring back from Ontario with his wife.

Both Bell and Patterson were quick to laud Kern for a courageous performance. Dave Ruthowsky, who won four of the seven games, started against Tony's but Kern came in after Oshawa scored its second run.

"Nobody knew it," said Patterson, "but there wasn't much meat left on the tip of his index finger. I don't know how he was able to throw, but, boy, did he throw."

Kern was named to the All-Canada team along with Walker, but Patterson was upset that catcher Bob Burrows was snubbed in favor of Oshawa's Bob Solomon. Burrows hit three homers during the week, contributed two other key hits and picked off three players, including Oshawa's Bob Young in the third inning Saturday.

"There isn't a man who didn't contribute," said Patterson. "The philosophy of this team is to play together, to win together and to lose together.

"I could go right down the list . . . Randy Benn, a rookie, had a big hit against Nova Scotia and played well defensively in his first Canadian tournament."

Patterson said that, while travel arrangements to New Zealand were started at the weekend, neither he nor sponsor Herb Bate have discussed the team's makeup for the world tournament.

"As I understand it," said Patterson, "we're allowed four replacements, but we would have to drop two players. As far as I'm concerned, the only player we're dropping is an automatic one . . . Clay Allinotte."

Allinotte, a lefthanded pitcher from Ontario, parted company with Bates shortly before the B.C. playdowns.

Oshawa	011 000 0	2	4 1
VICTORIA	000 003 x	3	6 0

Pete Landers, Paul Wannamaker (6), Timbers (6) and Bob Solomon; Dave Ruthowsky, Stan Kern (3) and Bob Burrows.



GR-R-R-REAT! That's Harvey Stevenson's unabashed opinion of how it felt after Victoria Bates captured Canadian men's softball championship Saturday. While Bates moved in to mob winning pitcher Stan Kern, Stevenson was first to give his own victory sign to beaten Oshawa bench. Identifiable Victoria players behind Harvey are (left to right) Mike Taaffe, Reg Underwood and Carl Walker. (CP Wirephoto)

Brian, Ivan Pace Bolts

LANDOVER, Md. — Two former Victoria Shamrocks sparked Boston Bolts to a 13-11 win over Maryland Arrows in the final regular-season National Lacrosse League game Sunday night.

Brian Thompson scored three goals and added two assists for the Bolts, his brother, Ivan, recorded two goals and three assists.

The win gave the Bolts third place. They now meet second-place Montreal Quebecois tonight in the first game of a best-of-seven, semi-final playoff.

League-champion Long Island Tomahawks and fourth-place Quebec Caribous clash in the other series.

★ ★ ★

FINAL STANDINGS	P	W	L	T	F	A	Pts.
Long Island	48	32	16	0	802	696	64
Montreal	48	24	24	0	643	649	48
Boston	48	22	24	2	735	739	46
Quebec	48	22	24	2	719	694	46
Philadelphia	48	21	25	2	690	705	44
Maryland	48	21	27	0	670	770	42

Walker Missed Fast Pacesetter

GOTEBORG, Sweden (AP) — John Walker of New Zealand, world record holder in the mile, failed by six-tenths of a second in an attempt to beat the 2000-metre world record Saturday.

The 23-year-old New Zealander clocked four minutes, 56.8 seconds in what turned out to be, for all intents and purposes, a solo effort.

Michael Jazy, the French middle distance star who now is retired, holds the world mark of 4:56.2 set nine years ago.

Walker lost his chance to break the record when his countryman Rod Dixon had to give up due to an ankle injury halfway through the race.

'Lomas Triumph Over Cougars

VANCOUVER — Vancouver Meralomas won a Big Four Football Conference defensive battle Monday with a 4-0 decision over North Shore Cougars.

Sunday, Renfrew Trojans won their fourth game in as many outings with a 17-3 victory over Vancouver Blue Bombers.

Sports Menu

SOFTBALL
6:15 p.m. — Stuffy McGinnis Men's League, third game in best-of-three final, Ingraham Hotel vs. Seaboard Construction, Central Park.

RUGBY
J.B.A.A.
B.C. Champions
vs.
KINGS SCHOLARS
Belfast, N. Ireland
ROYAL ATHLETIC PARK
SEPT. 3 — 7:30 P.M.
Adults: $2. Students, O.A.P., Assoc. Members — $1

LANSDOWNE JUVENILE SOCCER ASSOCIATION
(EVENING OPTIMISTS)
REGISTRATION

LANSDOWNE
Jr. Soc.
SAT., SEPT. 6
SUN., SEPT. 7
9 a.m. 'til 12 Noon
Boys Age 7 to 17 Years
Parents signature required. New Registrants must present birth certificate.

FARMER CONSTRUCTION JUVENILE
FOOTBALL CLUB
PLAYERS URGENTLY REQUIRED
(Ages 19 and under)
NO EXPERIENCE NECESSARY
Practices every Tues., Wed. and Thurs. — 7 p.m.
at Windsor Park

"CANADA 200"
SATURDAY, SEPT. 6
ADVANCE TICKETS NOW ON SALE
• Scorpion Men's Wear — T&C Shopping Centre
• Island Muffler — Burnside Road
• Adults 6.00; Students and O.A.P. 4.00; Children 6-12 2.00
WESTERN SPEEDWAY

No Pension, No Russian Series



AL EAGLESON
. . . presents ultimatum

An eight-game series between National Hockey League teams and club teams from the Soviet Union could go down the drain unless NHL owners agree to player demands.

Alan Eagleson, executive director of the NHL Players' Association (NHLPA), said Monday the owners must meet player pension demands and accept an international tournament proposed for Canada in the fall of 1976.

Eagleson said the NHLPA is demanding a monthly increase of $500 to $750 in maximum pension payments, an increase he said would cost each club an extra $22,000 a year.

Other teams in the tournament would represent the United States, the Soviet Union, Czechoslovakia and Finland.

The NHL owners have accepted a contract from the Soviet Ice Hockey Federation for this season's series to be played against various NHL teams.

The two contractors who built the framework part of Olympic Village in Montreal have received a bonus of $1.38 million each for finishing 184 days ahead of schedule.

In signing their contract for the apartment complex which will house athletes during the 1976 Games, Formco Inc. and Dominic Supports and Forms Ltd. were promised a bonus of $7,500 for each day they were finished before the due date.

The Netherlands and Canada set the pace Monday, the second day of the women's world hockey championships, in Edinburgh, with crushing 8-0 victories over Austria and Denmark, respectively.

Scotland blanked Canada 5-0 in one of the opening-round matches Saturday.

The Czechoslovakian national women's basketball team defeated Canada 84-72 Monday in an exhibition game at Spisska Nova Ves, the Czechoslovak news agency CTK reported. Canada led 35-33 at halftime.

John Edrich, lefthanded opening batsman, led England in a good fight-back after they had followed on a crushing 341 runs behind Australia on the fourth day of the fourth and final cricket test at the Oval Monday.

Edrich scored 91 not out in just under 5½ hours as England made 179 for one wicket in its second innings to cut the deficit to 162 runs. He was assisted by David Steele, 32 not out, in a second wicket stand which has so far put on 102 runs.

SPORT SHORTS

26.

24 SALES PERSONS and AGENTS

SALES

Many people think we offer

"THE MOST REMARKABLE SALES CAREERS IN THE WHOLE WORLD"

because

Typical FIRST FULL YEAR earnings are $12,000 to $20,000

Dozens and dozens of our people advance rapidly to earn annually . . .

$20,000 to $35,000 CAN YOU QUALIFY

Age 19 or over?
Sports minded?
Ambitious for career?
Not just a job?

Work regular business hours. Sell mainly professional and business people for a large company TOP-RATED in its industry. Sell what people NEED and WANT, are happy to buy! Openings NOW. Call for interview

PAT GILL
388-5111
An equal Opportunity Company M-F

SALES REPRESENTATIVE Required for B.C. Territory, based in Victoria. Form-Fit Canada a nationally-known brand name manufacturer of body fashions has available the above territory for a first-class representative, male or female. If you are interested in a challenging opportunity with immediate financial rewards you might be the one we are looking for. The person we will select must have the ability to maintain a high standard of service to existing accounts and the enthusiasm to seek other new business and must also have an understanding and appreciation of a fine quality product. Remuneration is salary, commission, expenses and selected company benefits. Interviews will be held in Victoria during the week, Sept. 8-12. Please send resume with photograph if possible to Mr. Newton R. Bryden, Western Sales Manager, 10959 McAdam Rd., Delta, B.C. or apply for interview by phoning Vancouver 508-2785 after 6 p.m.

ADVERTISING SALESPERSONS Wanted. We have 4 positions opening in September. Good opportunity for right person. Experience preferred, but will consider any sales oriented persons. Write Victoria Press, Box 299.

CANADA'S LARGEST CARPET specialist, require experienced salesperson. Good future for the right person. 385-6746 for interview.

A UNIQUE OPPORTUNITY WITH the Monarch Life Assurance Co. can be yours. An interview can tell us both if we need each other. Please phone 384-0584.

SALESPERSON Construction products to home owners. Mature reliable, own vehicle, know city and bondable. Particulars to Victoria Press, Box 319

25 TEACHERS

ADVERTISEMENTS IN THIS CLASSIFICATION MUST COMPLY WITH THE BRITISH COLUMBIA HUMAN RIGHTS ACT SEE COLUMN 1

GOLDSTREAM PRESCHOOL, A co-operative needs qualified teacher for 4-year-old programme. Mon., Wed., Fri., commencing in Sept. Must be registered with community care facilities. If interested call, 478-2260 or 478-7067.

MUSIC TEACHER FOR GIRLS private school, Victoria. Reply Victoria Press Box 404.

26 PART TIME or TEMPORARY HELP

ADVERTISEMENTS IN THIS CLASSIFICATION MUST COMPLY WITH THE BRITISH COLUMBIA HUMAN RIGHTS ACT SEE COLUMN 1

FAMILY IN CADBORO BAY near University need mother-surrogate for after-school care. Monday to Friday, 3-5:30 p.m. Must enjoy kids, pets, and happy family clutter. Phone 477-6238 after 6 p.m.

URGENTLY SEEKING SOMEone who travels to downtown Vancouver 2 or 3 times a week and would be willing to act as occasional courier for UVic Art Department, Slide films. Telephone 658-8854.

COFFEE SHOP WAITRESS-waiter, 12-5 p.m. shift. Apply in person to the Tokai Villa Restaurant.

BABYSITTER NEEDED IMMEDIately, 2-3 days per week. Walkable distance from Sir James Douglas school. 386-2761 after 6.

BABYSITTING FOR 3 CHILDREN 9 hours per week. Gordon Head-UVic area. 477-9719.

MALAHAT CHALET HAS OPENing for experienced waitress, 20 hours a week. 478-7196.

EXPERIENCED HELP FOR COFfee shop 9 a.m. to 1 p.m. 382-2424.

39 SITUATIONS WANTED

CAPABLE EDUCATED LADY would like 5-6 hours employment five mornings a week, as companion-help to older people. Not housecleaning. Please phone 386-6155 before noon.

COMPETENT MAN WITH HELP, any trade, any job, anytime. Brick and stonework our speciality. 658-8832.

TEENAGE SISTERS DESIRE BAbysitting, evenings, weekends. Will-o-Kon-Trans Canada area.

MAG CARD II OPERATOR, 3 years engineering dr's 4 years general office experience, wishes full time employment. 477-2128.

LICENSED DAY CARE, SOME educational facilities, 2 to 6 years. 383-5887.

MAN, 30, WITH GOOD CAR, ACcounting backgrounds, seeks employment. 385-5401.

RESPONSIBLE, MATURE BABYsitter, tender loving care given. Close to town. 386-2696.

PAINTING, INTERIOR, EXTERIor. Special low rates. References. Licensed. 384-0827.

WILL BABY SIT IN MY HOME, Monday to Friday. Colwood area. 478-7090.

FAST AND EFFICIENT HOUSE cleaning. Minimum 4 hours. 386-4724.

PRACTICAL NURSE WILL GIVE excellent care, references, 384-8806 mornings.

33 BANDS, MUSICIANS and ORCHESTRAS

EXPERIENCED DRUMMER available for all types of engagements. Brian 385-5997.

FINE SOUND FOR FINE TIMES at honest rates. RPM sound. 386-7161.

BLACK SPOT CANNED MUSIC 477-5364.

DENNY'S CANNED MUSIC 656-3585

33 BANDS, MUSICIANS and ORCHESTRAS

BASSIST AND DRUMER, WANTED FOR CLUB BAND, VOCAL ABILITY AN ASSET. 382-9826.

"STORM" NOW AVAILABLE for New Year's Eve. Call after 6 p.m. Bruce, 478-7973 Gary, 479-9159.

WEDDINGS, SPECIALIZED TAPE MUSIC, INCLUDING M.C. DUTIES. JAMES GURR, 478-2468.

BISHOP'S CRYSTAL Commercial Rock music for all occasions, 383-6566 and 478-8670.

36 BUSINESS SERVICES AND DIRECTORY

Auto Glass

BOSSOM GLASS CO. LTD. Remember — Cracked Auto Glass is dangerous glass. Call for our mobile van home service. Approved ICBC replacement service. 382-3031.

Blacktopping

DRIVEWAYS, PARKING LOTS, industrial areas. Subdivision, paving materials and supplies. Free Estimates, 24 hr. service O.K. Paving Co. Ltd. 2840 Nanaimo St., 386-3414

Bricklayers

M AND B MASONRY LTD., brick and block. 656-5091.

Cabinet Making

CUSTOM CABINET WORK Millwork, kitchens, vanities. All types of custom casework. OLYMPIC MILLWORK Div. of Farmer Construction Ltd. 388-5121

Carpenters

VERSATILE HOME RENOVAtor, exterior and interior carpentry, additions, vanities and cabinets, etc., painting, papering, tiling. Quality work at reasonable rates. Adam 385-3090.

EXPERIENCED CARPENTRY. Renovations, decks, basement finish, additions, repairs, reasonable rates. References. 384-2323, 386-6966.

EXPERIENCED CARPENTERS. complete home renovations, additions. Reasonable rates, Ron, 384-5971.

RENOVATIONS AND INTERIOR decorating fully experienced with references, free estimates, call 478-7903.

FOR INTERIOR RENOVATIONS and repairs, fully experienced with references, call 478-5190.

SUNDECKS, STEPS, ADDITIONS, windows, or what have you? Reasonable. 598-1611.

HOME CARPENTER, OLD hand, no job to small. Jock, 598-7392.

THOMAS CONSTRUCTION Alterations, sundecks, roofing, painting. 385-0289.

CARPORTS, SUNDECKS, FENCing, cement work, painting, general repairs. 479-8196.

SMALL JOBS MY SPECIALTY Howie 478-4705

WIRING, PLUMBING, CARpentry. 652-5633.

Carpets and Linoleum

HOURIGAN'S CARPETS AND LINOS LTD. FLOOR COVERING SPECIALISTS 715 PANDORA AVE. 386-2401

CARPET AND LINO INSTALLED, expertly by professionals at reasonable rates. Free estimates. Commercial or residential. 383-3966.

Carpet Cleaning

CARPET NEED A LIFT? CALL THE BAY 485-1311. Local 239

Knowing exactly what to do and how to do it is an important secret of correct carpet care. That calls for professional cleaning about once each year. Be the one to really care for your carpet. Make an appointment to have your carpet SERVICEMASTER-cleaned now!

SERVICEMASTER

COIT CARPET CARE: THERE'S NONE BETTER! COIT repairs any carpet COIT offers carpet binding COIT repairs burns, tears, holes COIT cleans carpets too COMPLETE, PROFESSIONAL, REASONABLE COIT CARPET CARE Call COIT — 386-6701

MAC'S RUG AND UPHOLSTERY cleaners. I own and personally do all cleaning. 385-7479.

Cement Contractors

DAVIDSON CEMENT CONTRACtors specializing in patios, sidewalks, driveways, etc. Phone Larry, 386-1291

Cleanup Services

PROMPT, EFFICIENT — yards, basements, hauling of debris. Complete Janitorial Service. Call Larry, 477-8711 or 592-6131.

CRYSTAL CLEAN UP SERVICE. Basements, attics, compost, yards, and small moves. Satisfaction guaranteed. 24 hours a day. Phone Kerry, 384-2190.

NO CHARGE AND UP wo young responsible men have large truck. Basement, attics, composts, etc. Very reasonable. 386-2451 anytime.

BASEMENT AND YARD CLEANup, hauling, shrub and hedge trimming. Free estimates. Reasonable rates. Call after 8 p.m. 388-4678

DAVIES BROTHERS CLEAN UP service. Basements, attics, yards, etc. 642-3057.

DEPENDABLE CLEAN UP — yards, basements, garages, garbage, etc. Phone anytime, 384-8297.

ALLANSON'S CLEANUP, YARDS, hedge trimming, junk, etc. Free estimates. 386-9022.

WE CLEAN COMPOSTS, YARDS, basements. Also small demolitions. 384-4929 anytime.

BASEMENTS, YARDS, CLEANED up, hauled away. Also firewood. One-ton dump. 479-6992.

CALL MIKE'S FOR MOVING, CLEANUPS, HAULING. Good rates. 383-5579.

MAN WITH PICKUP — SMALL cleanups, anytime, 386-6049.

WILL PICK UP ANYTHING, BIG or small, just call Paul. 478-5832.

Contractors

RENAISSANCE Log Homes Unique homes built For the Individual 478-9246 K. Chaytor

NOVA CONSTRUCTION CO. INT. FINISHING — REMODELLING 656-6070 656-1881

WHEATON CONSTRUCTION LTD. General Contractors Building Consultants 382-2159

ALRIGHT BUILDERS LTD. General contracting. 479-1160. Residential and commerical. Custom Built homes. Renovations and alterations. Drafting and Plan service. Engineering and Consulting.

CONTRACTOR, ALL KINDS OF carpentry work, carports, sundecks, rec rooms, alterations and repairs. References. For free estimates call Mr. Goncalves 385-2265, after 6 p.m.

SO-LID Timber Housing, hand fitted log homes, lean feel free to call and discuss your ideas with no obligations 642-5043.

ADA CONSTRUCTION Complete renovation, remodelling, custom building. For free estimates call 478-5401. Financing or trade available.

FARMER CONSTRUCTION Design — Renovations 388-5121



GARDENING
jack beastall

Some Answers to Shrub Queries

A previous column stating that shrubs and trees are not pruned in local gardens during the fall (because of the climate) has brought several questions as to the exact calendar date when we should give attention to specifically named shrubs.

Since it is possible to grow more kinds, species and varieties of shrubs on the southern end of Vancouver Island than in any other part of Canada, to cover every plant by name would fill this column for many weeks.

That does not mean we cannot be of help to local gardeners providing they are willing to help themselves by making a few observations and entering the results of those observations in the garden notebook for future reference.

The shrubs we can grow will comfortably fit into two groups. All the home gardener has to do is to study the flowering habits of plants being grown and determine to which group they belong.

But first, let us reach an agreement as to the start and finish of the different seasons that make up a calendar year.

When trying to elicit information to help solve a problem, gardeners will tell me the seed was sown this summer, but pinning them down to a date reveals it was sometime in April.

In all horticultural references, January, February and March constitute winter, even when "spring sowings" of hardy vegetables are made in March. Our inconsistency is revealed when we refer to such sowings as early spring although they are actually made in late winter.

Spring encompasses April, May and June. Summer is July, August and September, regardless of the widespread belief that summer ends when school starts. October, November and December are the months of autumn or, if you prefer, fall.

The change from one season to another is on Dec. 21, March 21, June 21 and Sept. 21, with a day or two difference over a period of years to bring our calendars in line with solar time. The season is considered to have changed although the prevailing weather may continue.

Air temperatures and the number of hours of daylight have an effect on the production of flowering wood. Some shrubs produce flowering wood in summer and fall and flower the following spring, others produce flowering wood in spring and flowers during the summer.

For our purpose it is convenient to divide the shrubs we grow into two groups: Group 1, those which flower during spring (April to the end of June); Group 2, those which flower in summer and early fall (July to the end of October).

All shrubs fitting into Group 1 make their flowering wood during the summer and fall, and bear the blossoms the following spring. To prune in fall would remove the flowering wood.

Therefore, pruning is done immediately the majority of the blooms have faded, before the new growths (which will be the flowering wood for next year) become visible.

Those in Group 2 bear flowers on new wood growth made during spring, and the flowers open during summer and early fall. These are pruned in March to early April depending on weather conditions, but always before, or at the first indication of, new growth.

There is no exact calendar date on which any shrub is pruned, nor are all the shrubs in one group ready to prune at one time.

As a further indication of our inconsistency, the many shrubs (and climbers) which flower during the winter months are put into Group 1, and pruned as soon as flowering is over (winter), providing it is not done during a cold spell that could cause dieback.

Clematis, a climber, fits into either group according to its time of flowering. The species which flower early in spring go into Group 1 for pruning as the blossoms fade. The large flowered hybrids which flower after the end of June belong in Group 2 and are cut back in March or early April.

With the summer flowering hybrids, flowers will be borne about three feet above the point of cutting. If the plant is cut down to three feet above soil level, the first flowers will appear at six feet. This makes it possible for us to have the blossoms wherever we wish, at eye-level or hidden under the eaves.

TV PROGRAM LISTINGS

EVENING

CBUT-2 Vancouver | KOMO—4 Seattle | KING—5 Seattle | CHEK—6 Victoria | KIRO—7 Seattle | CHAN 8 Vancouver | KCTS—9 Seattle | KSTW—11 Tacoma | KVOS—12 Bellingham

6 P.M.
2—Take 30
4—News
5—News
6—News
7—News
8—News
9—Zoom
11—That Girl
12—Griffin; News

6:30 P.M.
2—Hourglass
4—News
5—News
6—News
7—Mike Douglas
8—News
9—Idea Thing
10—German Dairy
11—Love, American Style
12—CBS News

7 P.M.
2—Hourglass continued
4—To Tell the Truth
5—Truth or Consequences
6—Hawaii Five-0
7—Mike Douglas continued
8—Dick Cavett Show
9—Lilias Yoga
10—German Diary
11—FBI
12—Movie: The Hurricane

7:30 P.M.
2—Rainbow Country
4—Exploration Northwest
5—Name That Tune
6—Five-0 continued
7—Mike Douglas continued
8—Cavett continued
9—Cooking Show
10—Music Victoria
11—FBI continued
12—Movie continued

8 P.M.
2—Happy Days
4—Movie: Middle Two
5—Movie: Invisible Man
6—Happy Days
7—Good Times
8—Excuse My French
9—When TV was Live!
10—Abbotsford Air Show
11—Ironside
12—Movie continued

8:30 P.M.
2—Movie: One of Our Own
4—Movie continued
5—Movie continued
6—Movie: One of Our Own
7—M-A-S-H
8—Dean Martin Special
9—Legacy
10—Air Show continued
11—Ironside continued
12—Movie continued

9 P.M.
2—Movie continued
4—Movie continued
5—Movie continued
6—Movie continued
7—Movie: Rage
8—Special continued
9—Nova
10—Air Show continued
11—Movie: Always on Sunday
12—Hawaii Five-O

9:30 P.M.
2—Movie continued
4—Movie: Satan's Triangle
5—Police Story
6—Movie continued
7—Movie continued
8—Headline Hunters
9—Nova continued
10—Air Show continued
11—Movie continued
12—Five-O continued

10 P.M.
2—Movie continued
4—Movie continued
5—Police Story continued
6—Movie continued
7—Movie continued
8—Harry O
9—Interface
11—Movie continued
12—Love Thy Neighbor

10:30 P.M.
2—Hard Times
4—Movie continued
5—Police Story continued
6—Hard Times
7—Movie continued
8—Harry O continued
9—Jean Shepherd's America
11—Movie continued
12—Mannix

11 P.M.
2—News
4—News
5—News
6—News
7—News
8—News
11—Daniel Boone
12—Mannix continued

11:30 P.M.
2—News
4—Mystery Movie
5—Johnny Carson
6—News
7—Protectors
8—News
11—Daniel Boone
12—Movie: Your Money or Your Wife

12 MIDNIGHT
2—Movie: Arms and the Man
4—Movie continued
5—Carson continued
6—Movie: Trial of Chaplain Jensen
7—Movie: Arizona
8—Movie: Secret World
12—Movie continued

12:30 A.M.
2—Movie continued
4—Movie continued
5—Tomorrow (11:00)
6—Movie: Who Killed Mr. Foster? (1:30)
7—Movie: The Key (2:15)
8—Movie: The Vanquished (2:00)
12—Movie continued

ALL TIMES ARE LOCAL

CHANNELS RESERVE RIGHT TO MAKE LAST-MINUTE CHANGES

EARLY WEDNESDAY

8 A.M.
4—A.M. America
5—Today
6—Canada A.M.
7—Cartoons
8—Canada A.M.
11—Porky Pig
12—Frisky Frolics

8:30 A.M.
4—A.M. America
5—Today
6—Daybreak
7—Captain Kangaroo
8—Romper Room
11—New Zoo Revue
12—Frisky Frolics

9 A.M.
4—News
5—Seattle Today
6—Party Game
7—News
8—Kareen's Yoga
11—Spin-Off
12—Spin-Off

9:30 A.M.
2—Summer Schools
4—Not for Women Only
5—Seattle Today
6—Pay Cards
7—News
8—Pay Cards
11—Price Is Right
12—Price Is Right

10 A.M.
2—Mon Ami; Giant
4—Bonanza
5—High Rollers
6—Mon Ami; Giant
7—Gambit
8—Consumer Prepare
11—Calendar; News
12—Gambit

10:30 A.M.
2—Mr. Dressup
4—Bonanza continued
5—Hollywood Squares
6—Mr. Dressup
7—Love of Live
8—Definition
11—News
12—Love of Life

11 A.M.
2—Sesame Street
4—Showoffs
5—Magnificent Marble Machine
6—Talk Back
7—Young and the Restless
8—Summertime
11—700 Club
12—Young and the Restless

11:30 A.M.
2—Sesame Street continued
4—Rhyme and Reason
5—Jackpot
6—Talk Back continued
7—Search for Tomorrow
8—Summertime continued
11—700 Club
12—Dinah Shore Show

12 NOON
2—Bob McLean Show
4—You Don't Say
5—Celebrity Sweepstakes
6—News; Ida Clarkson
7—News
8—News; It's Your Move
11—Beverly Hillbillies
12—Dinah continued

12:30 P.M.
2—Bob McLean continued
4—All My Children
5—Days of Our Lives
6—Ida Clarkson
7—As the World Turns
8—Movie: My Darling Clementine (12:45)
11—I Dream of Jeannie
12—Mike Douglas Show

1 P.M.
2—Generation
4—Ryan's Hope
5—Days of Our Lives continued
6—Hogan's Heroes
7—Guiding Light
8—Movie continued
11—Movie: Brushfire
12—Mike Douglas continued

1:30 P.M.
2—Ed Allen
4—Let's Make a Deal
5—Doctors
6—FBI
7—Edge of Night
8—Movie continued
11—Movie continued
12—Mike Douglas continued

2 P.M.
2—Coronation Street
4—$10,000 Pyramid
5—Another World
6—FBI continued
7—Match Game
8—Movie continued
11—Movie continued
12—Match Game

2:30 P.M.
2—Edge of Night
4—One Life to Live
5—Another World continued
6—Edge of Night
7—Tattletales
8—What's the Good Word
11—Movie continued; Cartoons
12—Tattletales

3 P.M.
2—Juliette
4—General Hospital
5—Somerset
6—It's Your Move
7—Musical Chairs
8—He Knows, She Knows
11—Casper — Cartoon
12—Musical Chairs

3:30 P.M.
2—Take 30
4—Happy Days
5—Movie: Prince and the Showgirl
6—Take 30
7—Dinah!
8—Another World
11—Flintstones
12—Dealer's Choice

4 P.M.
2—Family Court
4—Merv Griffin
5—Movie continued
6—Family Court
7—Dinah continued
8—Another World continued
9—Sesame Street
11—Mickey Mouse Club
12—Gilligan's Island (4:20)

4:30 P.M.
2—Baseball: Expos vs. Phillies
4—Griffin continued
5—Movie continued
6—Baseball: Expos vs. Phillies
7—Dinah continued
8—Brady Bunch
9—Sesame Street continued
11—Munsters
12—Merv Griffin (4:50)

5 P.M.
2—Baseball continued
4—Griffin continued
5—Movie continued
6—Baseball continued
7—News
8—Ironside
9—Mister Rogers
11—Leave It To Beaver
12—Merv Griffin continued

5:30 P.M.
2—Baseball continued
4—News
5—News
6—Baseball continued
7—News
8—Ironside continued
9—Electric Company
11—Bewitched
12—Merv Griffin continued

ALL TIMES ARE LOCAL

CHANNELS RESERVE RIGHT TO MAKE LAST-MINUTE CHANGES

RADIO LOG

AM Stations — Victoria: CJVI, 900; CFAX, 1070; CKDA, 1220; Vancouver: CJOR, 600; CBU, 690; CKLG, 730; CKNW, 980; CKWX 1130; CHQM, 1320; CFUN, 1410; CJVB, 1470. Seattle: KIRO, 710; KOMO, 1000; KING, 1090. Bellingham: KARI, 550. Port Angeles: KONP, 1450.

FM Stations — Victoria: CFMS, 98.5. Vancouver: CKLG, 99.3; CHQM, 103.5; CBC, 105.7; CBUF, 97.7 (French—6 a.m. to 1 a.m.). Seattle: KIXI 95.7; KLSN, 96.5; KING, 98.1; KIRO, 100.7; KETO, 101.5. Tacoma: KTNT, 93.7; KLAY, 106. Edmonds: KBIQ, 105.3. Bellingham: KERI, 104.3.

Major Newscasts: CBC-FM, 4 p.m.: BBC News, Monday to Saturday: National news: CFAX, CKDA and CJVI, 8 a.m., 12 noon (noon report), 5:30 p.m. (news hour); Saturday and Sunday, 8 a.m., 12:30 p.m., 6 p.m. and 10 p.m.

Most stations broadcast news bulletins on the hour and on the half-hour at early morning and evening peak periods.

BUY, SELL, TRADE THROUGH TIMES CLASSIFIED 386-2121

36 BUSINESS SERVICES and DIRECTORY

Contractors

THOMAS CONSTRUCTION AND DESIGN Your renovations are our business. Free estimates. 385-0289.

L. DAVIDSON CONSTRUCTION Ltd. Additions, renovations, and custom built homes. Free estimates. Guaranteed workmanship. Phone Larry, 386-1291 anytime.

T. AND C. BUILDERS LTD. Framing 385-5293 385-8587

Dressmaking

ANN'S DRESSMAKING, SPECIAlizing in alterations. 9-12 only please. 592-3223.

Drywall

DRYWALL RENOVATIONS, AND additions, 16 years experience 383-6862.

Electrical Contractors

OLDER HOMES REWIRED — NO down payment. We finance through B.C. Hydro Plan. HOY'S ELECTRIC— 385-7666

CERTIFIED ELECTRICAL CONtractor will do any job, big or small, by hour or contract. 385-0465.

QUALITY ELECTRICAL WORK done. No job too small. 382-6666 or 479-1337.

Excavating

EXCAVATING, LAND CLEARing, road building, demolition, sand and gravel, equipment rentals. 24-hour service. Radio controlled. O.K. Trucking Co. Ltd. Dispatcher, 2720 Tuner; 382-6136 Bus. Office, 2840 Nanaimo, 386-3414

PEDERSEN EXCAVATING — backhoe work, septic tank and sewer installation. Contractor hourly. Free estimates, 479-5963.

Drain Service

WET BASEMENTS MADE DRY Drains replaced or cleaned. 652-5541.

WATER PROBLEMS Basements waterproofed forever by experts. All work unconditionally guaranteed. 384-4743.

M and M MAINTENANCE Complete sewer and drainage repairs, fully qualified, reasonable rates. 383-4734.

Draperies

SAVE YOUR DRAPES— Those shabby drapes can be brought back to life by the COIT experts. The best cleaning service available and that's guaranteed. Phone 386-6701 for free estimate No obligation.

Draperies

HOURIGAN'S Floor Covering Specialists NOW SHOWING DRAPERIES PROMPT IN-HOME SERVICE 715 PANDORA AVE. 386-2401

Excavating

BAYD'S BOBCAT SERVICE, EXcavation loading, levelling, etc. Contract or hourly. 478-4047.

ROBERTSON'S EXCAVATING 450 Case, landclearing, bull-dozing and backhoe. 595-8530.

ROBERTSON'S EXCAVATING 450 Case, landclearing, bull-dozing and backhoe. 595-8530.

Fencing

CEDAR FENCES, SCREENS, gates, repaired-replaced. Phone 477-9493.

FENCES BUILT OR REPAIRED, any style, reasonable rates, 382-2732, 478-1050.

Flooring and Sanding

M & M FLOOR Hardwood, Carpets and Linos COMPLETE FLOORING CENTRE 532 William St. 384-0343 NIGHTS: 386-3078 or 383-2581.

Gardening

ED'S TRACTOR SERVICE Rotovating, levelling, brush cutting. 479-2204.

TUDOR LAWN CARE Yearly, monthly, hourly 592-7575 386-2632

TREES PRUNED AND LIMBED, hedges and shrubs trimmed. 383-8363.

FRANK'S GENERAL GARDENing and pruning. 477-6661.

Gutter Cleaning and Repair

Aluminum Gutters 5" CONTINUOUS in baked enamel B.C. ALUMINUM 479-3232

36 BUSINESS SERVICES and DIRECTORY

Gutter Cleaning and Repair

WOOD GUTTERS REJUVENATED Relined, cleaned or replaced, all work guaranteed. 652-5541.

GUTTER RENOVATION Our cleaning, waterproofing, and preservative treatment will prepare your gutters for the fall and winter season. Very reasonable, all work guaranteed. 477-4908.

EAVES CLEANED REPAIRED or renewed, reasonable rates, 384-4743.

Handymen

ALLIED HOME SERVICES We can help you with anything you have in your home. Reasonable rates, guaranteed satisfaction on building or repairs. Roofing and gutters, any type of painting or carpentry work, wet basements made dry. Gardening or professional landscaping. We even have a handy cleanup service. Big or small call 384-4743.

HANDYMAN SERVICE Repairs, small construction, small stone, brick jobs. Reasonable. Derek Kasper. 478-0048. 5:30-7:30 p.m.

CARPORT, SUNDECKS, PAINTing, cement work, fences, general repairs, trailer roof repairs, and seal coated. 479-8156.

STAN'S HOME REPAIRS, QUICK, clean, efficient. Phone 477-9493.

Hauling

QUICK SERVICE CLEAN UP basement, yards, garbage. Harvey, 479-2078. 384-8621.

Home Improvements

ADDITIONS, RENOVATIONS, Gutters, down spouts before the rains come. 598-1611.

FEATURE KITCHEN CENTRE 2610 Douglas 385-4921 QUALITY WITH ECONOMY!

GUTTERS CLEANED AND REpaired, free estimates. 598-6233.

Insulation

PACIFIC COAST INSULATION and Roofing Co., Ltd. 388-6941.

Landscaping

BARKER LANDSCAPING LTD. —since 1940— Lawn specialists. Expert and considerate garden layout and shrub placement — sketches — ideas. Our expert stonemasons can build you anything in rock or slate — walls, patios, pools or pillars — etc. For a free competitive estimate, call 595-6323. Terms.

GARDEN CITY LANDSCAPING FREE ESTIMATES Rock walls, lawns, tree service, complete landscaping. All work guaranteed. Competitive prices, quality workmanship. No long waits. 595-2622 anytime.

BAYD CONTRACTING SERVICES —Free Landscaping Estimates— —Bob Cat Rental— —Hauling, Clean-up, etc.— —All Work Guaranteed— —478-4047—

BILL BAYLEY GARDEN CENTRE Free Landscaping Estimates 1610 Island Highway 478-8622

HARVEY'S LANDSCAPING AND Garden Service. Lawn specialist, design, lawn care, contract maintenance, commercial, residential. Fong 479-7079, 384-8621.

SAANICH LANDSCAPING Complete landscaping and rock walls, lowest price. 479-6490.

Masonry

TONY'S STONEWORK AND MAsonry, reasonable rates, call anytime, 386-6628.

RURAL STONE WORK, RETAINing walls, steps, etc. 642-5587.

Moving

I AM MOVING FROM NELSON to Victoria. Will share truck cost with anyone moving to Nelson or vicinity. 652-5633.

YOU HELP, LOWER RATES, small moving-cleanups. Anytime, 395-3019.

EAGLE MOVERS 383-0621 Appliances Deliver Specialists Contracts General (Res.) 478-7087

MOVING? Comerford Bros. Careful, efficient movers, low rates. 383-4223.

BISSONS MOVING AND STORage Ltd. Household, apartment and office moving. 384-6442.

CALL MIKE'S FOR MOVING, CLEANUPS, HAULING. Good rates. 383-5579.

Painters and Decorators

ISLAND DECORATORS Painters Paperhangers Spray Painters Plaster Repairs Convenient Time Payments 383-9059 Eves. 382-1479

CLARK AND PATTISON PAINTING CONTRACTORS LTD. Brush or spray. Paperhangers. Texture and vinyl work. Will do all or part of any job. Paint store, BAPCO, GENERAL, and PRATT AND LAMBERT paints, and rentals of all painters' equipment. Terms if desired. Phone 384-0440, 760 Bay St.

STREAMLINE PAINTING AND DECORATING 385-4994 CALL DON FOR FREE ESTIMATE

BROTHERS PAINTING AND DECORATING Free appraisals, cost consultant. All types of painting. All types of repairs. Commercial, farm, residential. Lowest rates. Terms. Work guaranteed. 383-8112.

DOWSON PAINTING CONTRACTORS 385-6042 Residential, commercial, free appraisals, color consultant, low rates, work guaranteed.

FRED LORENZ PAINTING Wet weather enables me to take on more inside work. No job too small. Free estimates. Excellent references. 477-0816, 388-9153 anytime.

MODERN DECORATORS Interior and exterior, spray painting, gyprock repairs, and paperhanging. A good job at reasonable rates. 478-7792.

B.M.B. PAINTING AND ROOFing Contractors. Residential and commercial. Free estimates, reasonable rates. 479-4547.

PAINTING AND DECORATING reasonable rates, Satisfaction guaranteed. Terms. 598-4905, 479-2473.

VICTORIA PAINTING AND SUNdeck coating, 24 hour service. 479-7323, 385-4646

COMMERCIAL RESIDENTIAL painting, Nielsen's Painting, 598-2638.

KEN'S PAINTING 478-1276 days, 382-7572 evenings.

Plasterers

PLASTERING, STUCCOING, TEXturing old and new ceilings, repairs. Fred Blanchard and Sons, 656-4211.

COLEMAN PLASTERING LTD Quality and fair prices. Lathing, plastering, stucco, 598-3433.

STUCCOING, PLASTERING, ALterations, reasonable. 479-4779.

Plumbing and Heating

Low Cost Plumbing Why Pay More Renovations our specialty Emergency calls our trade Any Hour 478-1610

Renovations

Roofing and Siding

PARKER JOHNSTON LTD. 1855 BLANSHARD, 382-9181 "Roofing Victoria Since 1935"

H. AND R. CEDAR SHAKE roofing, free estimates, 656-3264.

Sewers

ROYAL OAK PUMPER SERVICE, 24-hour septic tank service. Reasonable rates. 477-6414, 595-0575.

Tailors

BRITISH CUSTOM TAILORS 1311 Blanshard 383-2632

36 BUSINESS SERVICES and DIRECTORY

Tailors

OAK BAY TAILORS Tailoring, alterations ladies and men Quality leather alterations. 1826 Oak Bay Ave. 598-4131

Tree Service

CEDARDALE TREE SERVICE LTD. Large shade and ornamental trees scientifically pruned and sprayed. TREE REMOVALS. Stump chipped. (Rep.) Charles Cowle 385-9931

MOUNT VIEW TREE SERVICE Everything in trees. Big or small, we do them all. 479-3873.

TREES FELLED OR CUT, LOW, reasonable rates. Free estimates. 642-5045, anytime.

Upholstery

GRUBBY FURNITURE? Why put up with your couch and chairs looking so grimy? Colt can bring them back to life with their world famous upholstery cleaning. Call Colt, 386-6701, for free estimate — no obligation.

38 TRAVEL

RENT
A Motor Home

Book now for your holiday from "Comfort Motor Holiday". Phone 477-6971 or 658-8746.

REDWING TRAVEL "THE HAPPY HOLIDAY PEOPLE" All of us at Redwing from the office staff to the super fully trained escorts on our tours — CARE — yes, we care about YOUR HOLIDAY — come and see the people who care the most. REDWING TRAVEL 545-645 Fort St, 383-8311 382-5194

"THE BEST IN BUS TOURS" AUG. 30—MOUNT RAINIER AUG. 31—RENO SEPT. 2—ASHLAND THEATRE Please call for further information.

CAPITAL TOURS 384-1432 VICTORIA

HAWAII, DELUXE CONdominium on water, ideal two couples, car included. 478-9845 for rates, information and pictures. Special rates October, November.

39 PERSONALS

BORN TOO BE HAPPY! CONGenial intelligent attractive woman enjoys life, fun and quiet times. Would like to meet professional gentleman with a touch of class, 45-50, at least 5'10" — enjoying a few of these interests, music, dancing, boating, fishing, plays, movies, golf, cards, swimming, snow skiing. If you're not a skier, I'm just a beginner, let's learn together. No triflers, please. All replies confidential. Object companionship. Write Victoria Press, Box 383.

I HAVE A JOB AND A PLACE to live but no place to go after work. No one depends on me to come. May I visit your home; help on your house, garden, farm or boat; go fishing, hunting, picnicing or camping; join your team or club; or go out with you. I feel strange in Victoria and I miss my family who are far away. Perhaps someone from your family is as far from home, and as young as I. Call Bruce or Dianne at 388-1166 days.

IS THERE AN AFFECTIONATE attractive lady out there with some means? Gent, 50, 5'6½" unencumbered, with some means, non-smoker, likes dancing, TV sports, outings and social drink. Wishes to share his life with the right lady. Victoria Press Box 410.

VERSATILE MANAGEMENT couple desire position. Experienced in management of mobile home park, convenience store and campground, many other capabilities. Will consider leasing, managing or possible buying small establishment. P.O. Box 233, Colden, B.C.

HANDSOME NON DRINKER gentleman, good cook, good dresser, good dancer, well secured wishes to meet attractive lady. Photo appreciated. Strictly confidential. No triflers please. Victoria Press Box 389.

LESSONS IN MODERN SQUARE dancing, beginning Oct. 1. Singles and couples welcome. Phone 385-2348 after 5.

WHO CARES IF YOU ARE pregnant? Birthright does. Phone 384-1431

PSYCHIC HEALING Phone 7-9 p.m. weekdays. 385-5501

40 BUSINESS PERSONALS

DIVORCE You Don't Have To Be Separated 3 years to Get Divorced!

1. No money down — mos. pmnts.
2. Includes lawyer's fees.
3. Your divorce can begin now.

For information and FREE COPY of Canada Divorce Act Call

LUXFORD CREDIT CORP. Victoria Office 210-620 View St. 383-6724 Vancouver Office, 687-2835

"SWINGING TIMES" — CANAda's Official Swingers Publication. 44 Action-packed pages of frank personal contacts! Gals! Guys! Couples! Wanting to contact you! Price $3. Write: ROUTLEY PUBLISHING, Dept. 124, Box 37, White Rock, B.C. V4B 4Z7.

DANCE ARTS CO-OP, COMPREhensive lessons in Contemporary Modern ballet, Jazz and Jazz ballet, Afrocuban, Repetory class. Beginners, adult to semi-professional levels. For registration and information call 385-5229.

HAVE TOOLS — WILL TRAVEL. Why pay $15-$20 per hour for your mechanical work. We come to your door for a lot less. Cars, lawnmowers, and small engine repairs. All work guaranteed. 642-5595.

CY THE MODERN CLUB FOR swinging couples and singles in Western Canada since '69. Free details and sample ads. CY Club, P.O. Box 8703, Vancouver 1, B.C.

I HAVEN'T HAD SO MUCH FUN since grandma caught her teeth in the wringer and white washed her gnaw. Dave Skaalrud, washer repairs, 385-2232.

ESCORT SERVICES OF VICtoria. Female and male escorts and hostesses choosen on integrity, intelligence and personal appearance, 385-3500.

ALCOHOLICS ANONYMOUS Drinking problem? Want to quit? Phone 383-0415; P.P. Box 1, Central Office, 1005 View St. Phone 383-7744, 9:30 to 5.

SO I'VE GOT A DIRTY MIND But I run a clean business. Dave Skaalrud, 385-2232. Washer and dryer repairs.

JUNK CARS HAULED, FROM residential property. $7. Capital Regional Board. Project SAM, 478-7811.

ORIGINAL PAINTINGS, PASTels framed and glassed. Realism. 382-6771.

LONELY? FIND A COMPATIBLE companion through Emily Quest, write P.O. Box 5220 Victoria.

VICTORIA H